



City of Battle Creek
DRAFT for Public Comment

**DWSRF FY 2026 Project Plan
for Lead Service Line Replacement
April 2025**

Successful partnerships start with **Fluid thinking[®]**

Submitted by Jones & Henry Engineers, Ltd.
4791 Campus Drive, Kalamazoo, MI 49008



Jones & Henry
Engineers

Table of Contents

1	Background	1
1.1	Study Area	1
1.2	Existing Environmental Evaluation	1
1.3	Need for the Project	8
2	Analysis of Alternatives	9
2.1	Regionalization	9
2.2	Replacement	9
2.3	Monetary Evaluation	9
2.4	Environmental Evaluation	10
2.4.1	Direct and Indirect Impacts	10
3	Selected Alternative	11
3.1	Design Parameters	11
3.2	Useful Life	11
3.3	Schedule for Design and Construction	11
3.4	Project User Costs	13
4	Environmental and Public Health Impacts.....	14
4.1	Direct	14
4.1.1	Construction Impacts	14
4.1.2	Operational Impacts	15
4.1.3	Social Impacts	15
4.2	Indirect	15
4.3	Cumulative	16
5	Mitigation	16
6	Public Participation	16
6.1	Public Meeting.....	16
6.2	Public Meeting Advertisement.....	16
6.3	Public Meeting Summary	17
6.4	Adoption of the Project Plan	17

List of Tables

Table 1-1 – List of Historical Districts and Sites	2
Table 1-2 – Air Quality	2
Table 1-3 – Project Area Soils	4
Table 1-4 – Flora and Fauna	5
Table 1-5 – Habitats	8
Table 2-1 – Estimated Construction Cost	9
Table 2-2 – Net Present Worth	10
Table 3-1 – Project Schedule	12
Table 3-2 Equivalent Meters and Cost Breakdown	13

List of Figures

Figure 1-1: Map of Historical Districts and Sites.....	1
--	---

List of Appendices

Appendix A – Maps	
Appendix B – Address Lists	
Appendix C – Crosscutters	
Appendix D – City Special Provisions	
Appendix E – Public Participation	
Appendix F – City Resolution	

1 Background

1.1 Study Area

The City of Battle Creek is in Calhoun County in southwestern Michigan. It is located at the confluence of the Kalamazoo River and Battle Creek River. The City provides up to 23.8 million gallons a day (MGD) of clean drinking water to its residents and surrounding communities including Bedford Charter Township, Emmett Charter Township, Leroy Township, Pennfield Charter Township, Marshall Township, and the City of Springfield. The City has a population of about 50,000 people.

1.2 Existing Environmental Evaluation

- A. Cultural and Historic Resources: Cultural and historic resources include 17 individual sites listed in the National Register of Historic Places. The City of Battle Creek has seven historic districts. These sites and districts are shown in Figure 1-1 and Table 1-1.

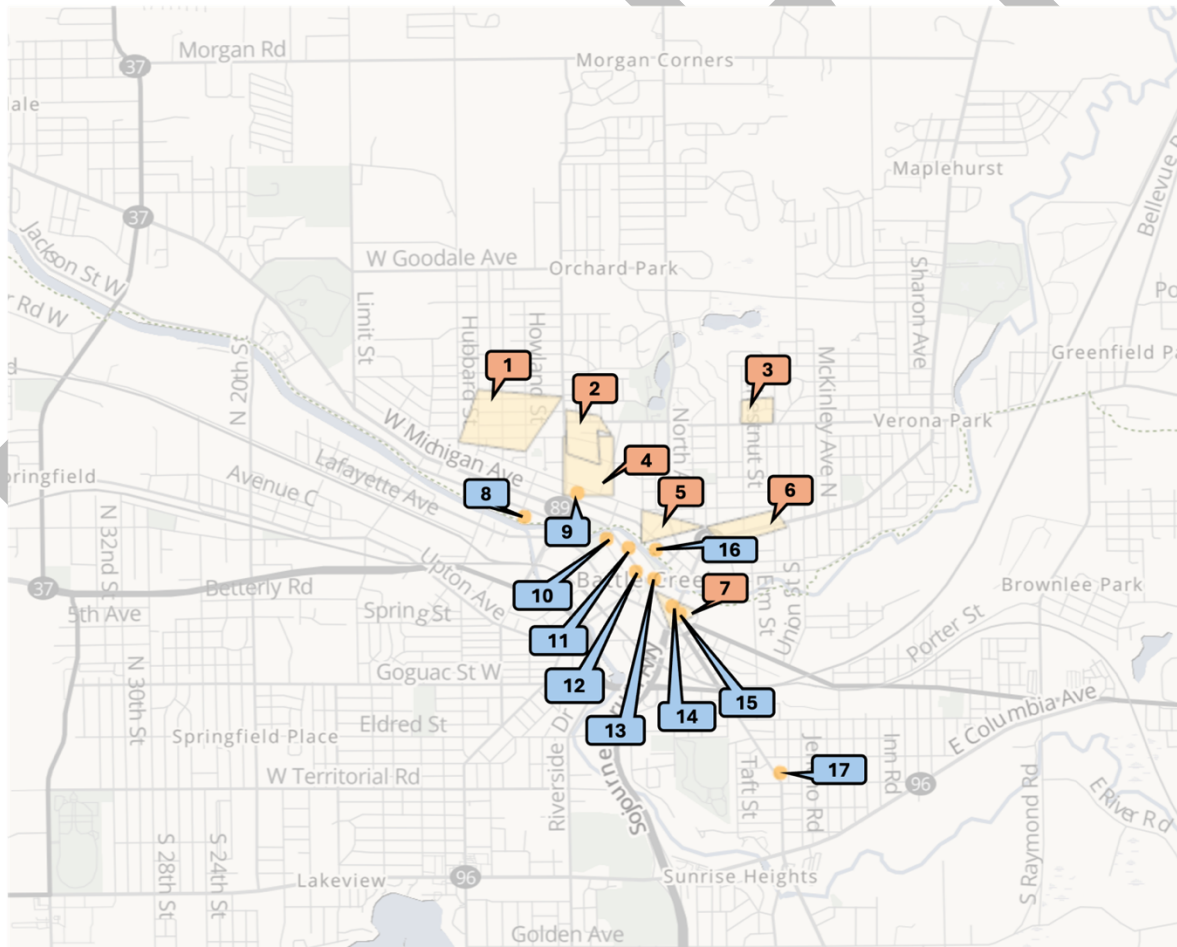

Figure 1-1: Map of Historical Districts and Sites

Table 1-1 – List of Historical Districts and Sites

Number	Name
1	Advent Historic District
2	Federal Center/Battle Creek Sanitarium (Boundary Increase)
3	Merritt Woods Historic District
4	Federal Center
5	Van Buren Street Historic District
6	Maple Street Historic District
7	City Hall Historic District
8	Milk Producers Company Barn
9	Kellogg, W.K., House
10	Record Printing and Box Company Building
11	Central National Tower
12	Old Merchants National Bank and Trust Co. Building
13	Arnold, Adam C., Block
14	Battle Creek Post Office
15	Battle Creek City Hall
16	Penn Central Railway Station
17	Penniman Castle

- B. Air Quality – Current and Anticipated: Air quality was measured by the EPA’s Air Quality Index (AQI). The AQI is an overall indicator of air quality, which takes into account several air pollutants. The last three years of AQI data for the core based statistical area (CBSA) of Kalamazoo-Portage, Michigan, which is the closest statistical area to the City of Battle Creek, are included in Table 1-2 below.

Table 1-2 – Air Quality

Air Quality of the Kalamazoo-Portage Core Based Statistical Area				
Year		2022	2023	2024
Days with:				
AQI Value	AQI Value Meaning			
AQI >0		352	358	366
0-50	AQI: Good	177	151	235
51-100	AQI: Moderate	172	198	131
101-150	AQI: Unhealthy for Sensitive Groups	3	6	0

151-200	AQI: Unhealthy	0	2	0
201-300	AQI: Very Unhealthy	0	1	0
>300	AQI: Hazardous	0	0	0
Major Contributing Pollutant, Number of Days				
Carbon Monoxide, CO		0	0	0
Nitrogen Dioxide, NO2		0	0	0
Ozone, O3		97	95	131
Particulate Matter 2.5µm, PM2.5		255	263	235
Particulate Matter 10µm, PM10		0	0	0
Maximum AQI		134	225	100
90th Percentile AQI		69	70	63
Median AQI		50	53	44.5

Data sourced from: <https://www.epa.gov/outdoor-air-quality-data/air-quality-index-report>

* Statistics for 2024 not final until May 1, 2025.

- C. Wetlands: Wetlands are present throughout the water distribution system. They are mostly adjacent to the Kalamazoo River, Battle Creek River, and their tributaries, but others exist around unconnected lakes and rivers. A map of the wetlands is shown in Appendix A. Typically, homes and businesses are not constructed in wetland, and it is not expected that their water services will have been either. In the event wetlands are encountered, proposed project will minimize excavation or fill inside of the wetlands and will submit for and comply with all required State and Federal permits.
- D. Great Lakes Shorelands, Coastal Zones, and Coastal Management Areas: There are no coastal areas present in the service area.
- E. Floodplains: Floodplains exist around the Kalamazoo River and its tributaries. A FEMA floodplain map is shown in Appendix A.
- F. Natural or Wild and Scenic Rivers: There are no designated Natural or Wild and Scenic Rivers within the service area. The Kalamazoo River does flow into the Lower Kalamazoo River at the northwest exit from Lake Allegan, which is a designated Natural River.
- G. Major Surface Waters: The USGS topographical map located in Appendix A shows the lakes, rivers, and ponds within and surrounding the City. The Kalamazoo River divides into the Battle Creek River northeast of the City. Goguac Lake is a large lake in the City limits, and there are various smaller lakes outside the City. These include Beadle Lake southeast of the City, Spring Lake to the northeast, and Hamlin Lake to the north. The green shaded areas indicate vegetated areas, including woods and wetlands. The City has various parks which are depicted in the green shaded areas. The figure shows lakes and rivers within the study area, as well.
- H. Topography: A USGS topographical map is included in Appendix A.
- I. Geology: A geological map of Calhoun County is included in Appendix A.

J. Soil Types: Soil types are shown below in Table 1-2.

Table 1-3 – Project Area Soils

City of Battle Creek		
Soil Type	Acres	% of Area
Coloma loamy sand, 0 to 6 percent slopes	520.1	2.50%
Coloma loamy sand, 6 to 12 percent slopes	519.4	2.50%
Coloma loamy sand, 12 to 18 percent slopes	225.5	1.10%
Coloma loamy sand, 18 to 40 percent slopes	175.4	0.80%
Spinks loamy sand, 0 to 6 percent slopes	713.8	3.50%
Spinks loamy sand, 6 to 12 percent slopes	667.5	3.20%
Spinks loamy sand, 12 to 18 percent slopes	575.3	2.80%
Spinks loamy sand, 18 to 40 percent slopes	82.8	0.40%
Bronson sandy loam, 0 to 6 percent slopes	78.6	0.40%
Oshtemo sandy loam, 0 to 6 percent slopes	977.7	4.70%
Oshtemo sandy loam, 6 to 12 percent slopes	530.2	2.60%
Oshtemo sandy loam, 12 to 18 percent slopes	469.5	2.30%
Oshtemo sandy loam, 18 to 35 percent slopes	98.4	0.50%
Boyer sandy loam, 0 to 6 percent slopes	709.9	3.40%
Boyer sandy loam, 6 to 12 percent slopes	434.1	2.10%
Boyer sandy loam, 12 to 18 percent slopes	500.3	2.40%
Boyer sandy loam, 18 to 40 percent slopes	127.1	0.60%
Leoni gravelly loam, 0 to 6 percent slopes	14.7	0.10%
Kalamazoo loam, 0 to 2 percent slopes	396.7	1.90%
Kalamazoo loam, 2 to 6 percent slopes	371.7	1.80%
Kalamazoo loam, 6 to 12 percent slopes	119.7	0.60%
Kalamazoo loam, 12 to 18 percent slopes	176.5	0.90%
Riddles loam, 0 to 6 percent slopes	4.2	0.00%
Brady sandy loam, 1 to 4 percent slopes	296	1.40%
Matherton loam, 0 to 3 percent slopes	23.1	0.10%
Sleeth loam, 0 to 2 percent slopes	4.9	0.00%
Algansee fine sand, occasionally flooded	17.7	0.10%
Granby loamy sand, 0 to 2 percent slopes	7.5	0.00%
Gilford fine sandy loam, 0 to 2 percent slopes, gravelly subsoil	122.5	0.60%
Cohoctah loam, gravelly substratum, frequently flooded	183	0.90%
Sebewa loam, 0 to 2 percent slopes	7.9	0.00%
Udipsamments and Udorthents, nearly level to steep	1,402.50	6.80%

Pits, sand and gravel	122.8	0.60%
Histosols and Aquents, ponded	127.1	0.60%
Histosols and Fluvaquents, frequently flooded	273.9	1.30%
Coloma-Boyer loamy sands, 0 to 6 percent slopes	22.7	0.10%
Coloma-Boyer loamy sands, 12 to 18 percent slopes	31.6	0.20%
Urban land-Kalamazoo complex, 0 to 6 percent slopes	828.9	4.00%
Urban land-Kalamazoo complex, 6 to 12 percent slopes	6.9	0.00%
Urban land-Oshtemo complex, 0 to 6 percent slopes	3,844.90	18.60%
Urban land-Oshtemo complex, 6 to 12 percent slopes	504.6	2.40%
Urban land-Oshtemo complex, 12 to 18 percent slopes	263.8	1.30%
Urban land	1,407.70	6.80%
Urban land-Coloma complex, 0 to 6 percent slopes	1,076.10	5.20%
Urban land-Coloma complex, 6 to 12 percent slopes	195.7	0.90%
Adrian muck, 0 to 1 percent slopes	160.2	0.80%
Houghton muck, undrained, 0 to 1 percent slopes	792.7	3.80%
Palms muck, 0 to 1 percent slopes	15.7	0.10%
Water	450.8	2.20%
Total	20,683.60	100.00%

- K. Agricultural Resources: Most of the service area is urban or suburban, with some croplands located in the southwest portion of the City. These agricultural lands are outside of the proposed project area.
- L. Fauna and Flora: Flora and fauna of special concern or listed Federally or by the State of Michigan are included in the following Table 1-3. Habitats are included in Table 1-4.

Table 1-4 – Flora and Fauna

Scientific Name	Common Name	Federal Status	State Status
Acella haldemani	Spindle lymnaea		SC
Acris blanchardi	Blanchard's cricket frog		T
Agrimonia rostellata	Beaked agrimony		SC
Alasmidonta marginata	Elktoe		SC
Alasmidonta viridis	Slippershell		T

<i>Ammodramus savannarum</i>	Grasshopper sparrow		SC
<i>Amorpha canescens</i>	Leadplant		SC
<i>Angelica venenosa</i>	Hairy angelica		SC
<i>Arnoglossum plantagineum</i>	Prairie indian-plantain		SC
<i>Baptisia lactea</i>	White or prairie false indigo		T
<i>Bombus auricomus</i>	Black and gold bumble bee		SC
<i>Bombus fervidus</i>	Yellow bumble bee		SC
<i>Bombus pensylvanicus</i>	American bumble bee		E
<i>Brickellia eupatorioides</i>	False boneset		SC
<i>Cambarunio iris</i>	Rainbow		SC
<i>Carex amphibola</i>	Narrow-leaved sedge		SC
<i>Centronyx henslowii</i>	Henslow's sparrow		E
<i>Clemmys guttata</i>	Spotted turtle		T
<i>Conioselinum chinense</i>	Hemlock-parsley		SC
<i>Corydalis flavula</i>	Yellow fumewort		T
<i>Cryptotis parva</i>	Least shrew		T
<i>Cygnus buccinator</i>	Trumpeter swan		SC
<i>Cypripedium candidum</i>	White lady slipper		T
<i>Dichanthelium leibergii</i>	Leiberg's panic grass		T
<i>Dichanthelium microcarpon</i>	Small-fruited panic-grass		X
<i>Eleocharis compressa</i>	Flattened spike rush		T
<i>Eleocharis engelmannii</i>	Engelmann's spike rush		SC
<i>Eleocharis radicans</i>	Spike rush		E
<i>Emydoidea blandingii</i>	Blanding's turtle		SC
<i>Epioblasma triquetra</i>	Snuffbox	LE	E
<i>Erimyzon claviformis</i>	Creek chubsucker		E
<i>Eryngium yuccifolium</i>	Rattlesnake-master or button snakeroot		E
<i>Erynnis martialis</i>	Mottled duskywing		SC
<i>Eupatorium sessilifolium</i>	Upland boneset		T
<i>Falco peregrinus</i>	Peregrine falcon		T
<i>Faxonius immunis</i>	Calico crayfish		SC
<i>Filipendula rubra</i>	Queen-of-the-prairie		T
<i>Fontigens nickliniana</i>	Watercress snail		SC
<i>Fraxinus profunda</i>	Pumpkin ash		T
<i>Galearis spectabilis</i>	Showy orchis		T
<i>Geum virginianum</i>	Pale avens		T
<i>Haliaeetus leucocephalus</i>	Bald eagle		SC
<i>Helianthus hirsutus</i>	Whiskered sunflower		SC
<i>Helianthus mollis</i>	Downy sunflower		T
<i>Hydrastis canadensis</i>	Goldenseal		T
<i>Isotria verticillata</i>	Whorled pogonia		T

Lasmigona compressa	Creek heelsplitter		SC
Lasmigona costata	Flutedshell		SC
Lechea minor	Least pinweed		T
Lepisosteus oculatus	Spotted gar		SC
Lepyronia angulifera	Angular spittlebug		SC
Ligumia recta	Black sandshell		T
Lithobates palustris	Pickerel frog		SC
Mediappendix protracta	A land snail (no common name)		E
Mertensia virginica	Virginia bluebells		T
Mesomphix cupreus	Copper button		SC
Moxostoma carinatum	River redhorse		T
Myotis septentrionalis	Northern long-eared bat	LE	T
Myotis sodalis	Indiana bat	LE	E
Necturus maculosus	Mudpuppy		SC
Nerodia erythrogaster neglecta	Copper-bellied water snake	LT	E
Notropis anogenus	Pugnose shiner		E
Notropis chalybaeus	Ironcolor shiner		X
Notropis texanus	Weed shiner		X
Oecanthus laricis	Tamarack tree cricket		SC
Ophiogomphus howei	Pygmy snaketail		T
Panax quinquefolius	Ginseng		T
Pandion haliaetus	Osprey		SC
Papaipema beeriana	Blazing star borer		SC
Papaipema cerina	Golden borer		SC
Parkesia motacilla	Louisiana waterthrush		T
Perimyotis subflavus	Tricolored bat		T
Platanthera ciliaris	Orange- or yellow-fringed orchid		E
Platanthera leucophaea	Prairie white-fringed orchid	LT	E
Pleurobema sintoxia	Round pigtoe		SC
Protonotaria citrea	Prothonotary warbler		SC
Rallus elegans	King rail		E
Setophaga cerulea	Cerulean warbler		T
Setophaga citrina	Hooded warbler		SC
Silene stellata	Starry campion		T
Sistrurus catenatus	Eastern massasauga	LT	T
Speyeria idalia	Regal fritillary		X
Spiza americana	Dickcissel		SC
Stenelmis douglasensis	Douglas stenelmis riffle beetle		SC
Stylurus laurae	Laura's snaketail		SC
Terrapene carolina carolina	Eastern box turtle		T
Utterbackia imbecillis	Paper pondshell		SC

Venustaconcha ellipsiformis	Ellipse		SC
Viola pedatifida	Prairie birdfoot violet		E
Zizania aquatica	Wild rice		T

All data from <https://mnfi.anr.msu.edu/resources/county-element-data>

Code Definitions:

LE = Listed Endangered (Federal)

LT = Listed Threatened (Federal)

E = Endangered

T = Threatened

SC = Special Concern

X = Extirpated

Table 1-5 – Habitats

Community Name	State Rank	Occurrences in County	Last Observed in County
Bog	S4	3	2020
Dry-mesic Prairie	S1	1	2006
Dry-mesic Southern Forest	S3	2	1986
Floodplain Forest	S3	2	2000
Poor Conifer Swamp	S4	1	2000
Prairie Fen	S3	4	2017
Southern Hardwood Swamp	S3	1	2006
Southern Shrub-carr	S4	1	2009
Submergent Marsh	S4	1	2021

Data for sensitive environments as defined by the State of Michigan from <https://mnfi.anr.msu.edu/resources/county-element-data>

1.3 Need for the Project

The City currently has 3781 lead service lines or galvanized service lines that were previously connected to lead and 871 water service lines of unknown material that must be verified. A list of addresses with service line materials is included as Appendix B. A map of the proposed project area is included in Appendix A. In order to comply with Michigan's Lead and Copper Rule (LCR), all lead service lines and galvanized service lines that were previously connected to lead must be removed and replaced. The service lines of unknown material must be verified and replaced if they are also lead.

2 Analysis of Alternatives

2.1 Regionalization

The City of Battle Creek provides drinking water distribution to the residences and businesses within the City and surrounding Townships. Regionalization would not bring the City into compliance with Michigan LCR, so this alternative will not be examined further.

2.2 Replacement

In order comply with Michigan's Lead and Copper Rule (LCR) a total of 3781 lead service lines or galvanized services lines previously connected to lead will be replaced. Another 871 water service lines will have material verified and replaced if found to be lead or galvanized previously connected to lead. In most cases, the work may include replacement of plumbing inside the building to the extent required by the LCR. Replacement is the only alternative that would bring the City into compliance with the LCR.

2.3 Monetary Evaluation

Replacement of lead service lines is the least costly alternative that will bring the City into compliance with the Lead and Copper Rule. A breakdown of estimated construction costs can be seen in Table 2-1 below and a net present worth calculation is presented in Table 2-2.

Table 2-1 – Estimated Construction Cost

Item No.	Description	Estimated Quantity	Unit	Unit Price	Amount
1	General Conditions/Mobilization	1.0	LS	\$1,692,066.00	\$1,692,066.00
2	Lead Service Line Replacement	3,781.0	EA	\$4,360.00	\$16,485,160.00
3	Verify Water Service Line Material	871.0	EA	\$500.00	\$435,500.00
Sub Total					\$18,612,726
Contingencies @ 20.0%					\$3,722,500
Total Estimated Construction Cost					\$22,335,226
Design Engineering Services @ 10.0%					\$2,233,500
Construction Engineering Services @ 10.0%					\$2,233,500
Planning, Administrative & Legal @ 5%					\$1,116,800
Total					\$27,919,026

Table 2-2 – Net Present Worth

Lead Service Line Replacement	
Initial Capital Costs	\$27,919,026
Annual O&M Costs	\$35,759
Future Salvage Value	\$16,751,416
Present Worth of 20 Years of O&M	\$573,575
Present Worth of 20-Year Salvage Value	\$10,840,108
Net Present Worth	\$17,652,493
Annual Cost Per Meter*	\$50.81
Based on Real Discount Rate of 2.2% for 20-Year Planning Period; 50-Year Useful Life	
*See breakdown of equivalent meters and per meter cost in Section 3.4 and Table 3-2.	

2.4 Environmental Evaluation

2.4.1 Direct and Indirect Impacts

- A. Wetlands: The proposed alternative should not impact any wetlands.
- B. Floodplains: The proposed alternative should not impact any floodplains.
- C. Land/Water Resources: The proposed alternative should not impact any land or water resources.
- D. Historic/Tribal Resources: The proposed alternative should not impact any historical resources. The City will conduct an evaluation by a qualified architectural historian and archaeologist as part of the Michigan State Historic Preservation Office's (SHPO) Section 106 Consultation. The local Tribal Historic Preservation Office (THPO) has also been contacted regarding the proposed project. Letters sent to the THPO and any responses received are included in Appendix C.
- E. Endangered Flora/Fauna: The proposed alternative should not adversely impact any endangered flora or fauna. The US Fish and Wildlife Service concurs that the proposed alternative project scope will have no effect or is unlikely to adversely affect any endangered or threatened species that may be present in the proposed project area. The USFWS Official Species List and Concurrence Letter are included in Appendix C. A Rare Species Review has been performed by the Michigan Natural Features Inventory (MNFI) for the proposed alternative project area and is attached in Appendix C.

3 Selected Alternative

3.1 Design Parameters

All lead service line replacement work shall comply with the City of Battle Creek Special Provision for Water Main specifications approved by EGLE on February 20, 2024. City Special Provisions, as approved by EGLE, can be reviewed in Appendix D.

3.2 Useful Life

The useful life of HDPE water services is expected to be greater than 50 years.

3.3 Schedule for Design and Construction

The proposed construction schedule for the replacement of the lead water services would cover approximately four years from August 2026 to December 2030.

Table 3-1 – Project Schedule

[illegible]

B-Bid Advertisement

R-Resolution of Tentative Award

C-Loan Closing (Q3)

N-Notice to Proceed

Orange	EGLE Task Item or Milestone
Yellow	Joint Engineer/City Tasks
Light Orange	City Task Item (Bidding & Award)
Light Green	Engineers Design Tasks
Light Blue	Construction Projects/Construction Engineering

3.4 Project User Costs

The annual debt service for the proposed project is estimated to be \$1,738,078, at 2.2 percent interest over a 20-year term, based on an estimated year 1 project cost of \$27,919,026.

The debt service would be paid through the readiness-to serve charge in the System's water rates. The readiness-to-serve charge is based on the number of equivalent meters in the City's water system. The number of equivalent meters is based on AWWA standard ratios where a 5/8-inch residential meter is equal to 1.00 equivalent meters. There are 34,111 existing equivalent meters in the City's water system which are subject to debt service for the water treatment facility.

As a result, the annual debt service is equal to \$50.81 per equivalent meter (\$1,733,052/34,111 equivalent meters). Since the City bills its customers on a monthly basis, the annual debt service would be equal to \$4.23 per equivalent meter per month. Therefore, the cost impact the proposed project would have on a residential customer would be \$4.23 per month. The equivalent meters and cost breakdown are shown in Table 3-2.

Table 3-2 – Equivalent Meters and Cost Breakdown

Meter Size	AWWA Equivalent Meter (EM) Ratio	Battle Creek		Outside City		Total		Annual Cost Increase	Monthly Cost Increase	Monthly Cost Increase
		# of Meters	# of EM	# of Meters	# of EM	# of Meters	# of EM	\$50.81/EM	\$4.23/EM	Per Meter
5/8"	1	10,831	10,831	2,486	2,486	13,317	13,317	\$676,637	\$56,386	\$4.23
3/4"	1.5	4,564	6,846	305	458	4,869	7,304	\$371,116	\$30,926	\$6.35
1"	2.5	747	1,868	153	383	900	2,250	\$114,323	\$9,527	\$10.58
1 1/2"	5	302	1,510	126	630	428	2,140	\$108,733	\$9,061	\$21.15
2"	8	376	3,008	69	552	445	3,560	\$180,884	\$15,074	\$33.84
3"	15	73	1,095	14	210	87	1,305	\$66,307	\$5,526	\$63.45
4"	25	51	1,275	11	275	62	1,550	\$78,756	\$6,563	\$105.75
6"	50	19	950	2	100	21	1,050	\$53,351	\$4,446	\$211.50
8"	80	16	1,280	3	240	19	1,520	\$77,231	\$6,436	\$338.40
10"	115	1	115	0	0	1	115	\$5,843	\$487	\$486.45
	Total	16,980	28,778	3,169	5,333	20,149	34,111	\$1,733,180	\$144,432	

4 Environmental and Public Health Impacts

4.1 Direct

4.1.1 Construction Impacts

- A. Project Area: The proposed project will cover much of the City's residential neighborhoods. Construction will occur in the rights-of-way as expected ground disturbance at each site will be five feet deep, 10 feet wide, and the length from the center of the road to the front of each house. There is potential for some tree removal.
- B. Floodplains: The proposed work should not impact any floodplains
- C. Wetlands: The proposed work should not impact any wetlands.
- D. Stream Crossings: The proposed work is not expected to require any stream crossings.
- E. Shorelands: The proposed work should not impact any shorelands.
- F. Prime or Unique Agricultural Lands: There is no prime or unique agricultural land in the project area.
- G. Construction Methods: The proposed work will be constructed through open cut trenching or directional drilling. Expected ground disturbance at each open cut site will be five feet deep, 10 feet wide, and the length from the center of the road to the front of each house and/or business.
- H. Rare, Threatened, Endangered Species: As included above in Table 1-4 (above), there are six federally endangered or threatened species identified in Calhoun County per the Michigan Natural Features Inventory (MNFI). A Rare Species Review has been performed MNFI for the project area and is attached in Appendix C. An Official Species List has been generated by the US Fish and Wildlife Service (USFWS) that lists three federally endangered or threatened species that may be present within the project area. USFWS has concurred that project activity will not affect or is unlikely to adversely affect these species. The Official Species List and the concurrence letter from USFWS are included in Appendix C.
- I. Archaeological, Historical, and Cultural Resources: No impacts to historical sites are anticipated. The project area does intersect with several historical districts and historical sites, but the replacement of lead service lines will not alter any historical buildings or landmarks. The City will complete a consultation with the Michigan State Historic Preservation Office (SHPO) to ensure compliance with the Section 106 of the National Historic Preservation Act of 1966 which includes evaluation of the project area by a qualified architectural historian and archaeologist. The local Tribal Historic Preservation Office (THPO) has also been contacted in compliance with Section 106. These communications are included in Appendix C.

- J. Traffic Impacts: Traffic will be impacted by the proposed work during construction. Construction will be phased and there will be consideration for access to residences and for emergency vehicles.
- K. Surface and Groundwater: The proposed work will not impact surface or groundwater.

4.1.2 Operational Impacts

There are no operational impacts from the proposed work.

4.1.3 Social Impacts

- A. User Cost: There is not expected to be a large increase in water rates
- B. Construction Jobs: The proposed project may increase job opportunities in the City.
- C. Traffic: Traffic patterns will be disturbed during construction. Construction will be phased to mitigate the impact and there will be consideration for access to residences and routes for emergency vehicles. Public outreach and education will be included in the project.

4.2 Indirect

- A. Changes in the rate, density, or type of development (residential/commercial/industrial): The proposed projects will have no impact on development in the service area. No capacity is being created or reduced by the project
- B. Changes in land use (e.g. open space, floodplains, prime agricultural land, and coastal zones): There are not expected to be changes in land use caused by the proposed project.
- C. Changes in air or water quality stemming from development including traffic impacts: Air quality may be impacted in the short term due to construction activity, but the proposed project will not have an impact on long term air quality. Water quality will be improved by the removal and replacement of lead service lines.
- D. Changes to the natural areas and sensitive species or ecosystems due to secondary growth: There are no expected changes to natural areas and sensitive species or ecosystems caused by the proposed project.
- E. Changes to aesthetic aspects of the community: There will be no aesthetic changes caused by the proposed project.
- F. Resource Consumption: Resource consumption is not expected to change over the useful life of the proposed project.

4.3 Cumulative

There are minimal cumulative impacts expected as a result of the proposed project. This project will not include significant discharges to local waters, cause unwanted development, or excessively overwhelm the City financially.

5 Mitigation

While environmental impacts to endangered and threatened species are not expected, they will be further mitigated by adherence to conservation measures listed in the USFWS Concurrence Letter included in Appendix C which include the use of wildlife-friendly erosion control products and restricting any tree trimming to between October 1 through April 14.

Impacts to historical and cultural resources are not expected. The City will complete a Section 106 Consultation with the Michigan SHPO which includes evaluation of the project area by a qualified architectural historian and archaeologist. The THPO for the project area has also been notified of the proposed project and has been provided the opportunity to comment on any known cultural impact the proposed project may have. Letters sent to members of the THPO have been included in Appendix C. Any responses received will also be included in the Appendix.

The main negative impacts are related to the construction work required for the proposed project. These can be minimized through efficient and economically effective design and construction, air pollution control equipment, and noise control. Air pollution can be minimized through proper maintenance such as muffling of equipment. Additionally, calcium chloride and water can be used for dust control. Designated work hours, mufflers, and prohibiting work on weekends and holidays can help to limit noise pollution. The proposed project will require labor, time, materials, money, and energy for construction that are irreversible.

6 Public Participation

6.1 Public Meeting

The draft plan was submitted on April 11, 2025 to City Staff for their review. A physical (hard) copy of the Project Plan is available for review at the City of Battle Creek's Department of Public Works located at 150 S Kendall Street, Battle Creek, Michigan 49037 and a link to download the digital version will be advertised.

6.2 Public Meeting Advertisement

The Public Hearing, scheduled for May 6, 2025 at 7:00 pm at City Commission Chambers, Room 301 in City Hall, 10 N Division Street, Battle Creek, Michigan 49014, was advertised by the City through their typical media release protocols on Monday, April 21, 2025. A copy of the press release as well as screenshots of the postings will be included in Appendix E

6.3 Public Meeting Summary

The summary of the Public Hearing will be included in Appendix E.

Comments Received and Answered: (Questions received during the Public Hearing will be addressed here.)

6.4 Adoption of the Project Plan

Information regarding the adoption of the project plan (post public hearing) will be included here.

DRAFT



APPENDIX A

MAPS

Calhoun County Final Wetland Inventory

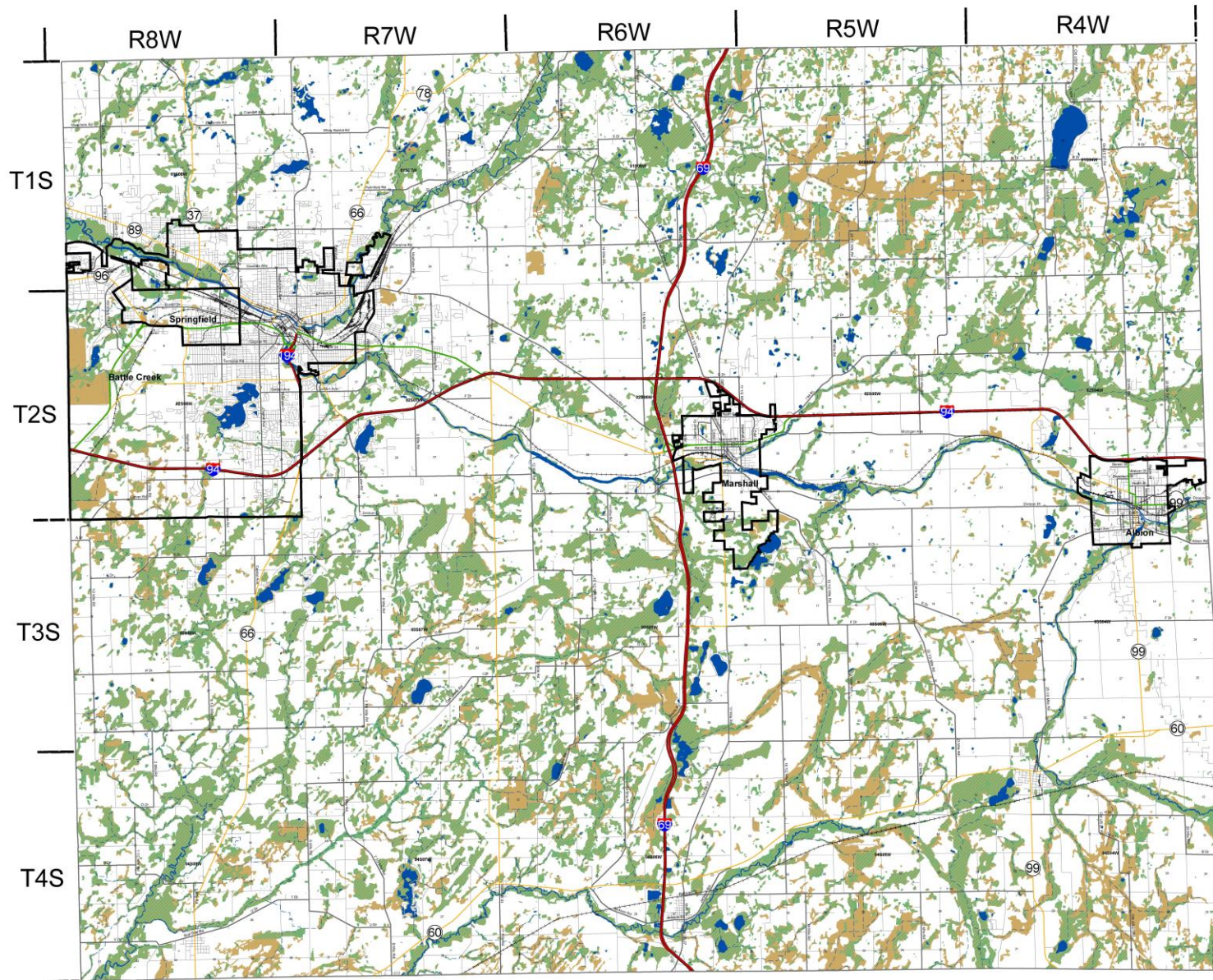

Calhoun County Final Wetland Inventory

This Michigan Department of Environmental Quality (MDEQ) Wetland Inventory Map is intended to be used as one tool to assist in identifying wetlands and provides only potential and approximate location of wetlands and wetland conditions. The MDEQ produced this map from the following data obtained from other agencies or organizations:

1. The National Wetland Inventory (NWI) conducted by the United States Fish and Wildlife Service through interpretation of aerial photos and topographic data.
2. Land Cover as mapped by the Michigan Resource Inventory System (MRIS), Michigan Department of Natural Resources, through interpretation of aerial photographs.
3. Soils as mapped by the United States Department of Agriculture, Natural Resource Conservation Service (NRCS).

This map is not intended to be used to determine the specific locations and jurisdictional boundaries of wetland areas subject to regulation under Part 303, Wetlands Protection, of the Natural Resources and Environmental Protection Act, 1994 PA 451, as amended. Only an on-site evaluation performed by the MDEQ in accordance with Part 303 shall be used for jurisdictional determinations. A permit is required from the MDEQ to conduct certain activities in wetlands regulated under Part 303.

More information regarding this map, including how to obtain a copy can be accessed at www.michigan.gov/deqwetlands.



Legend

- Interstate Highways
- US Highways
- State Highways
- Railways
- Open Water
- Rivers
- Drains
- Wetlands as identified on NWI and MRIS maps
- Soil areas which include wetland soils
- Wetlands as identified on NWI and MRIS maps and soil areas which include wetland soils
- County Boundary



Areas shown as wetlands, wetland soils, or open water on the map are potential wetlands and deserve further site investigation to verify if wetlands are actually present. This map may not identify all potential wetlands in a county (it may show wetlands that are not actually present and it may not show wetlands which are actually present). This map represents existing information that suggests the probability that a wetland may or may not exist in a given area and cannot be used to identify regulatory jurisdiction.

Compiled by DEQ-LWMD on December 15, 2006.

FEMA Floodplain Map

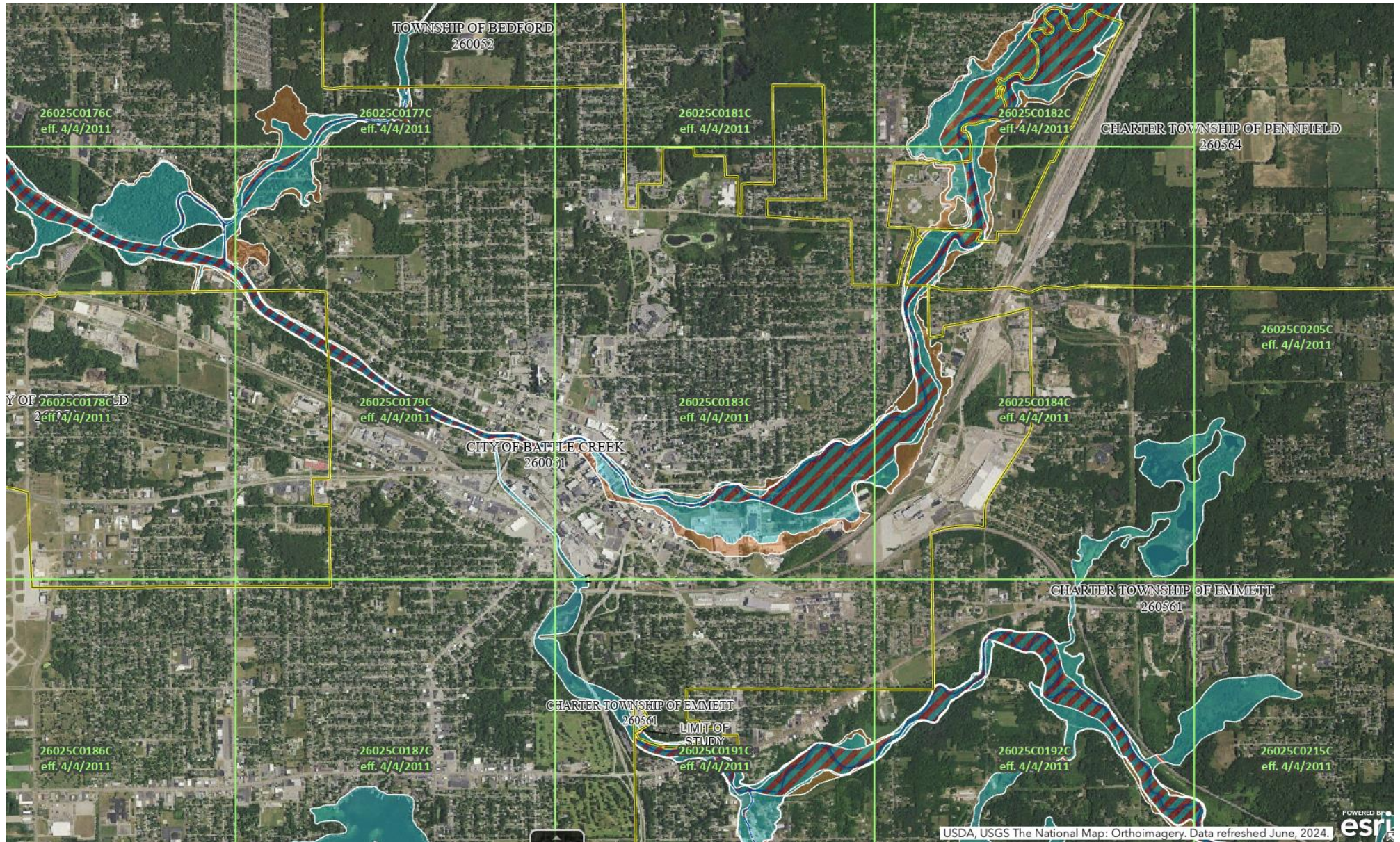

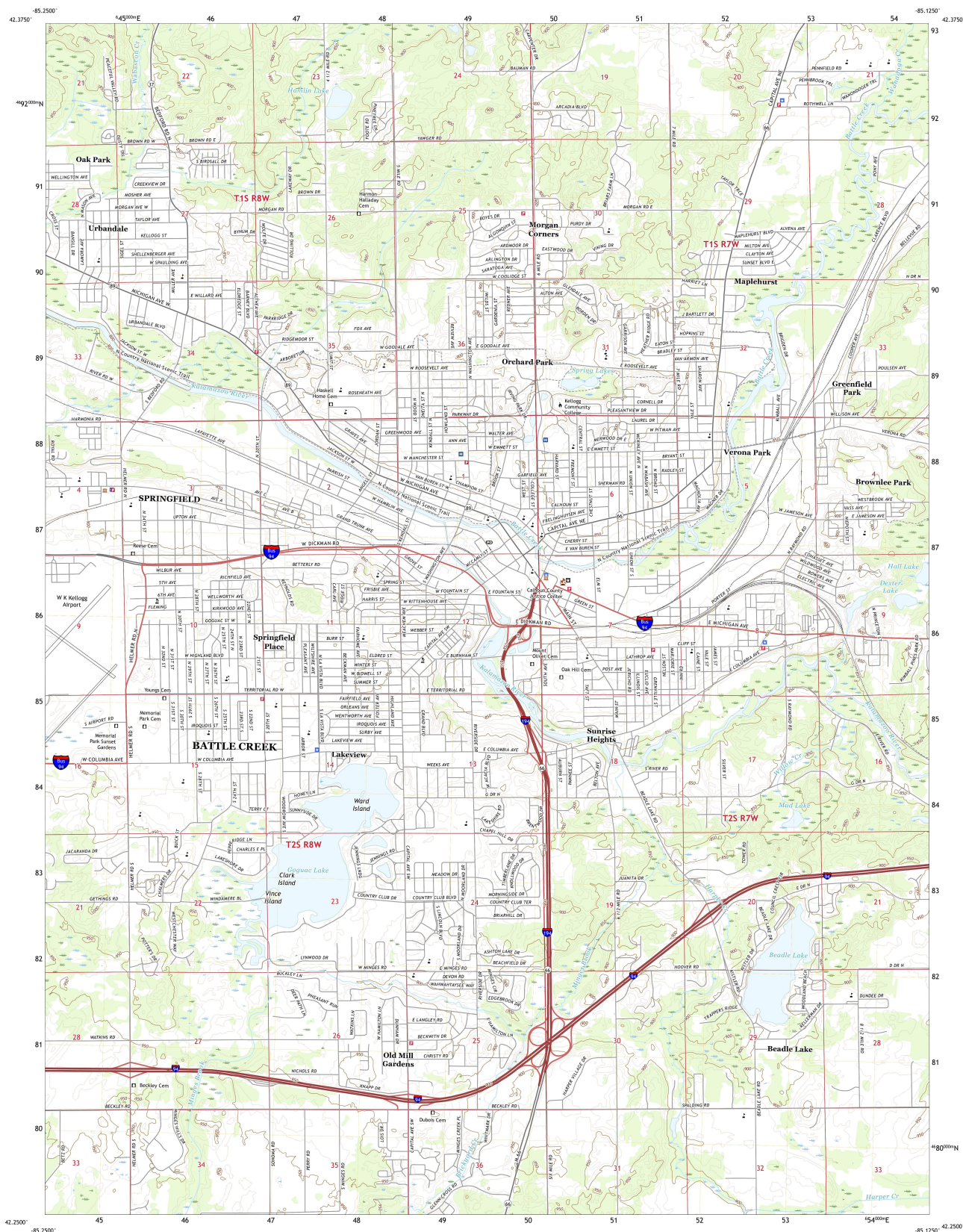

Produced by the United States Geological Survey

North American Datum of 1983 (NAD83)
World Geodetic System of 1984 (WGS84) Projection and
1 000-meter grid Universal Transverse Mercator, Zone 16T
This map is not a legal document. Boundary lines may be
generalized for this map scale. Private lands within government
reservations may not be shown. Obtain permission before
entering private lands.

Imagery: U.S. NADP, August 2016, October 2016
Roads: U.S. Census Bureau, 2016
Hydrography: National Hydrography Dataset, 2006 - 2019
Contours: National Elevation Dataset, 2012 - 2019
Boundaries: Multiple sources, see metadata for 2017 - 2018
Public Land Survey System: BLM, 2018
Wetlands: FWS National Wetlands Inventory, 2000s

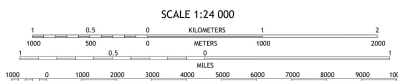
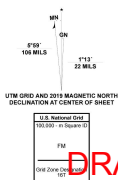

1	2	3	1 Barfield
2	3	4	2 Bedford
3	4	5	3 Bellevue
4	5	6	4 Augusta
5	6	7	5 Crenco
6	7	8	6 Cline
7	8	9	7 Light Leroy
8	9	10	8 Light Leroy
9	10	11	9 Light Leroy
10	11	12	10 Light Leroy

ROAD CLASSIFICATION	
Expressway	Local Connector
Secondary Hwy	Local Road
Interstate Route	US Route
	State Route

Surficial Geology of Calhoun County, Michigan Michigan Geological Survey, Western Michigan University, 2017 Alan E. Kehew, John M. Esch, John S. Linker and Sita Karki

DRAFT - FOR REVIEW AND COMMENT

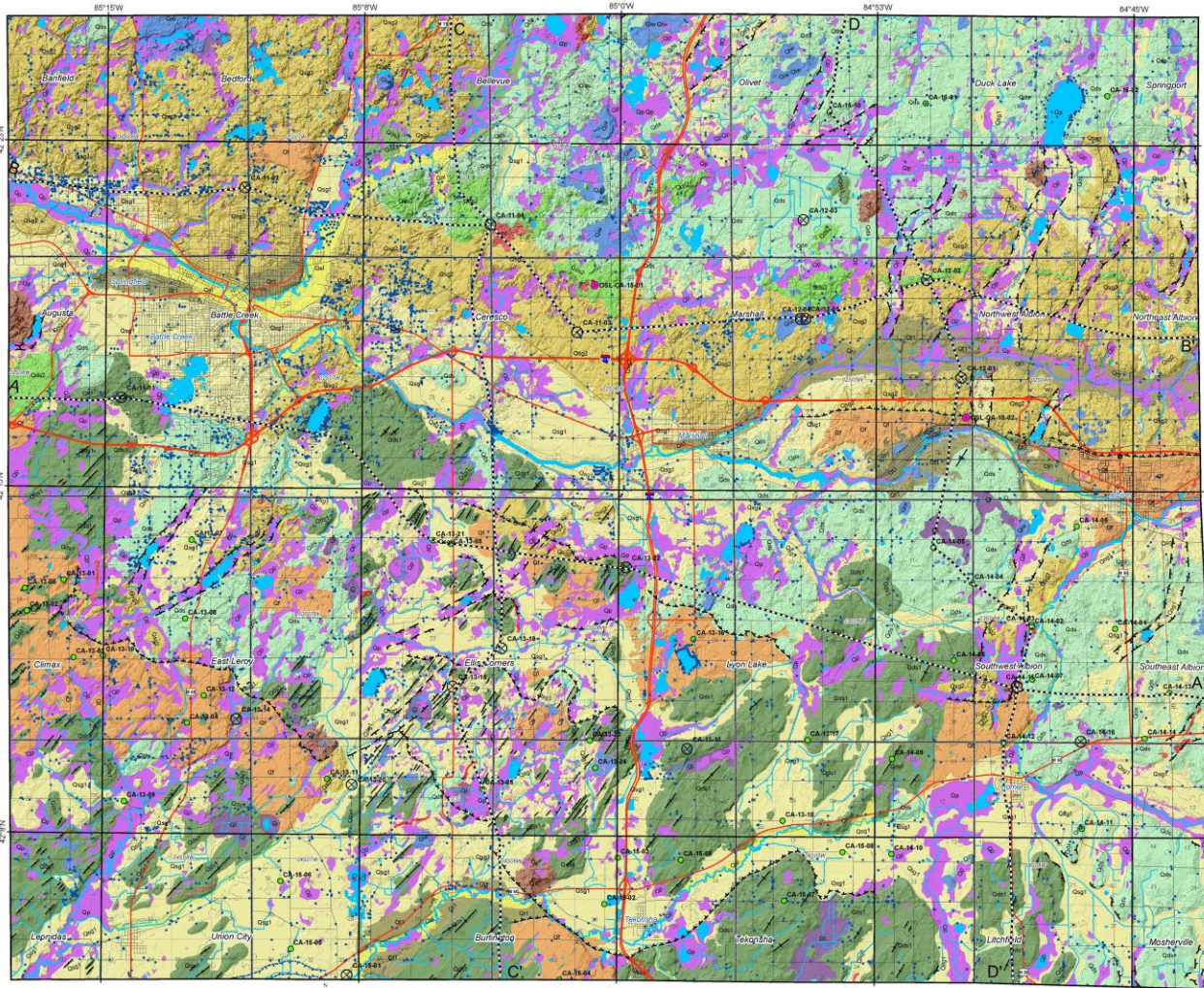

Description of Map Units

- Quaternary**
 - Op** Peat and Muck. Isolated, poorly drained depressions or floodplain of Kalamazoo River valley. Age of material is Holocene. May be underlain by bedded sand and gravel or bedded silt and clay.
 - Qal** Alluvium. Consists of bedded sand and gravel to bedded silt and clay. Age of near surface sediment is Holocene. May be underlain by Pleistocene alluvium. Fluvial sediment in modern floodplains deposited by the Kalamazoo River, Battle Creek, and their tributaries.
 - Qgs** Gravel and sand pits
 - Qds1** Dismiction. Non-stratified, compact, material (fill) composed of clay to sand matrix with clasts ranging from pebble to boulder size. Saginaw Lobe. May be overlain in places by bedded sand and gravel or bedded silt and clay. Small areas may not have dismiction present.
 - Qds2** Dismiction. Non-stratified, compact, material (fill) composed of clay to sand matrix with clasts ranging from pebble to boulder size. Saginaw Lobe. May be overlain in places by bedded sand and gravel or bedded silt and clay. Swales between drumlins may contain bedded sand and gravel or silt and clay.
 - Qds3** Dismiction Over Sandstone Bedrock. Non-stratified, compact, material (fill) composed of clay to sand matrix with clasts ranging from pebble to boulder size overlying shallow sandstone bedrock. Saginaw Lobe. Small areas may not have dismiction present.
 - Qes** Esker. Linear to sinuous ridge composed of sand and gravel. Deposited in tunnel at base of ice or in ice-walled channel during deglaciation.
 - Qf** Fan. Outwash deposited in sloping fan-shaped landform emanating from ice-marginal position or portal of tunnel valley. Characteristics similar to Qds1.
 - Qk** Kame. Conical hill underlain by bedded, deformed sand and gravel. May also contain dismiction and silt and clay. Mapped areas of Qk are located near former ice margin at portal of tunnel valley.
 - Qlw** Ice-walled Lake Plain. Flat-topped hill within area interpreted as marginal ice stagnation deposits. Surficial deposits may consist of sand and gravel or bedded silt and clay. Finer sediments contain tundra plant fragments and invertebrate fossils.
 - Ql** Glaciolacustrine Deposits. Depression on ice-marginal deposits underlain by bedded sand and silt. May contain bedded silt and clay at depth. May have initially developed on debris covered, stagnant ice.
 - Qsg1** Outwash. Bedded sand and gravel, undifferentiated; lacks settes and collapse features. May contain small areas of Qds. Transition to Qal along rivers. May also contain stopwash/colluvium at base of steep slopes.
 - Qsg2** Outwash. Bedded sand and gravel with hummocky and/or tilted surface formed by collapse of buried ice blocks. Deposition on surface of variable thickness of stagnant ice. May contain areas of Qds, which is usually sandy and non-compact. Surface mantled with large boulders.
 - Q11** Terrace Deposit. Flat to gently sloping surface adjacent to Kalamazoo River, Rice Creek, St. Joseph River, and Coldwater River. Highest terrace along a particular reach of the stream where multiple terraces are present. Underlain by bedded sand and gravel of Pleistocene age.
 - Q12** Terrace Deposit. Flat to gently sloping surface adjacent to Kalamazoo River, Rice Creek, St. Joseph River, and Coldwater River. Underlain by bedded sand and gravel of Pleistocene age. Lower elevation than Q11.
 - Q13** Terrace Deposit. Flat to gently sloping surface adjacent to Kalamazoo River, Rice Creek, St. Joseph River, and Coldwater River. Underlain by bedded sand and gravel of Pleistocene age. Lower elevation than Q12.
- Pennsylvanian**
 - Ps** Parma Sandstone. Sandstone bedrock outcrop and thin drift areas. Fine-medium grained sandstone.
- Mississippian**
 - Mms** Marshall Sandstone. Bedrock outcrop and thin drift. Fine-medium grained sandstone.

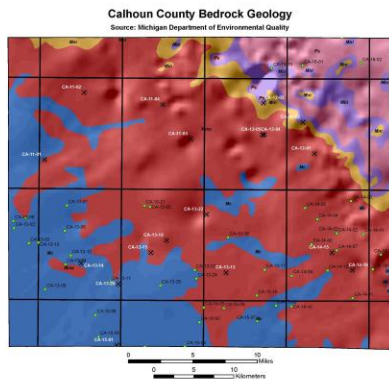
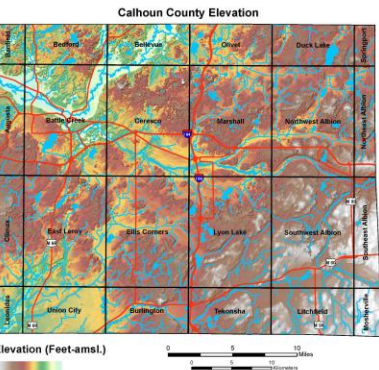
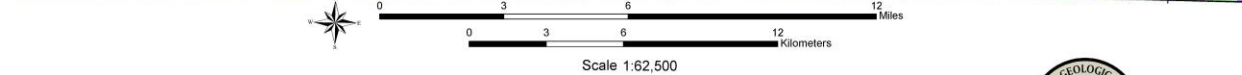

Geology based on field work by Alan E. Kehew, John M. Esch and John S. Linker. Map compilation and digital cartography by Sita Karki, Michigan Geological Survey, Western Michigan University. This map is based on a compilation of USGS 7.5 Minute Quadrangles. All map data represented by Michigan Geologic Survey, North American Datum of 1983 (NAD 83).

The views and conclusions contained in this document are those of the authors and should not be interpreted as necessarily representing the official policies, either expressed or implied, of the U.S. Government.

The Michigan Geological Survey and the State of Michigan make no guarantee, expressed or implied, regarding the correctness of the interpretations presented in this document and accept no liability for the consequences of decisions made by others on the basis of the information presented here. The geographic interpretations are based on data that may vary with respect to accuracy of geographic location, the type and quantity of data available at each location and the scientific and technical qualifications of the data sources. Maps in this document are not meant to be enlarged.

For more information contact:
Michigan Geological Survey
Department of Geosciences
Western Michigan University
1903 West Michigan Avenue
Kalamazoo, MI 49008-5241
(269) 387-6668
<http://www.michigan.gov/geology>



DRAFT - FOR REVIEW AND COMMENT

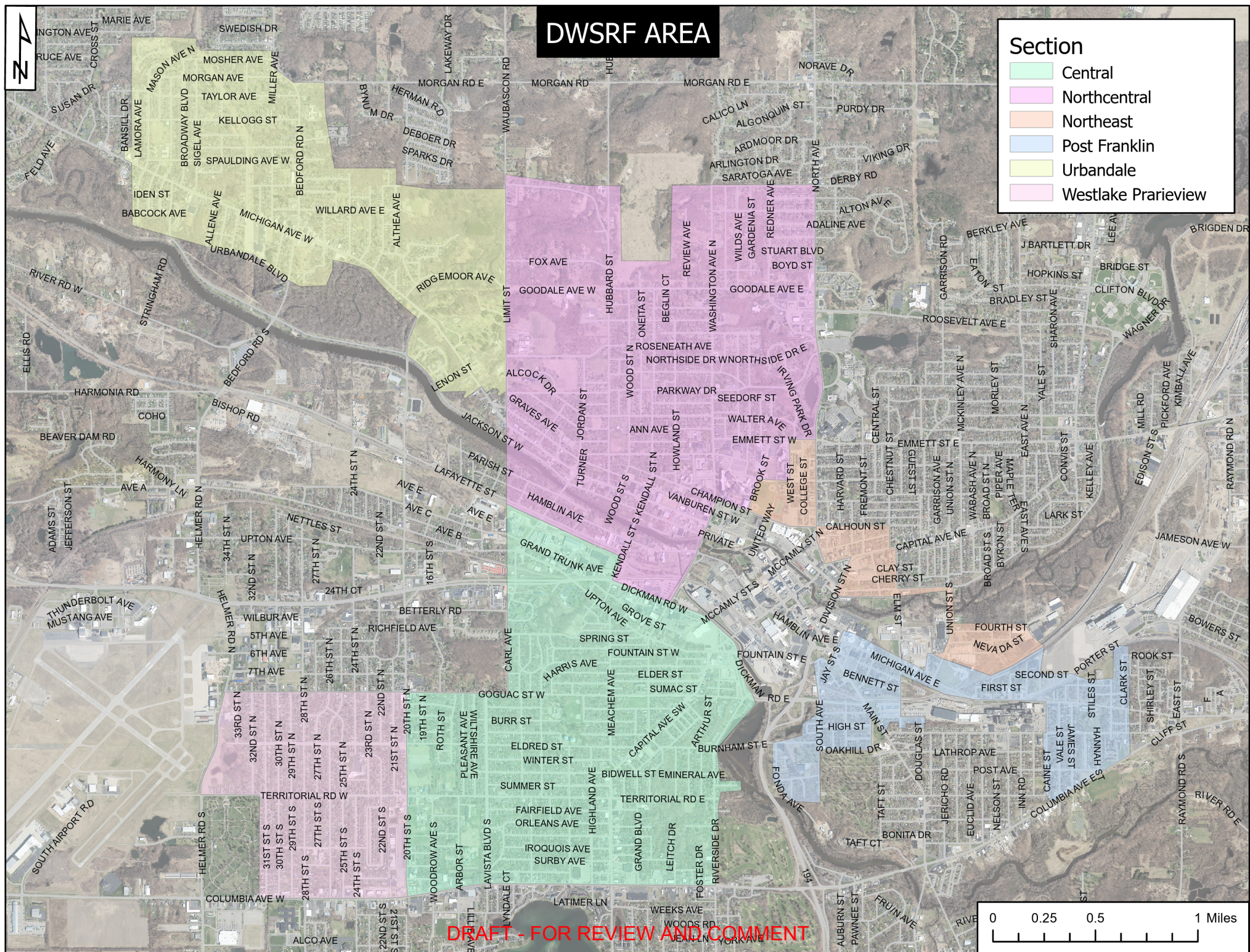



APPENDIX B

ADDRESS LISTS

Central

Addresses				Unique Identifier	System-Owned Portion	Customer-Owned Portion	In-Structure	Presence of Lead	Federal Classification	Status of Service Line
					Service Line Material Classification	Service Line Material Classification	Service Line Material Classification	Was Material Ever Previously Connected to Lead?		
Street Address	City	State	Zip	PIN	Utility Material	Customer Material	In-Structure Material	Presence of Lead	Federal Classification	Status of Service Line
41 WEBBER ST	BATTLE CREEK	MI	49015-2421	6600-00-012-0	Lead - LP	Unknown	Unknown	Yes	Lead	Requires Replacement
418 UPTON AVE	BATTLE CREEK	MI	49037-8410	3240-00-042-0	Lead - LP	Unknown	Unknown	Yes	Lead	Requires Replacement
401 UPTON AVE	BATTLE CREEK	MI	49037-8414	4400-00-023-0	Lead - LP	Unknown	Unknown	Yes	Lead	Requires Replacement
58 E GOGUAC ST	BATTLE CREEK	MI	49015-2438	1530-00-131-0	HDPE - Replaced	Copper - COP	Unknown	Yes	Lead Status Unknown	Requires Verification
170 ANGELL ST	BATTLE CREEK	MI	49037-8273	0052-00-014-0	Pex - PEX	Unknown	Unknown	Unknown	Lead Status Unknown	Requires Verification
200 GRAND TRUNK AVE	BATTLE CREEK	MI	49037-8245	0052-00-017-0	Unknown	Unknown	Unknown	Unknown	Lead Status Unknown	Requires Verification
410 W COLUMBIA AVE	BATTLE CREEK	MI	49015-3355	0614-26-833-0	Unknown	Unknown	Unknown	Unknown	Lead Status Unknown	Requires Verification
222 S KENDALL ST	BATTLE CREEK	MI	49037-8444	2550-00-029-0	Lead - LP	Unknown	Unknown	Yes	Lead	Requires Replacement
32 MAGNER ST	BATTLE CREEK	MI	49037-8457	8780-00-009-0	Lead - LP	Unknown	Unknown	Yes	Lead	Requires Replacement
180 CARL AVE	BATTLE CREEK	MI	49037-8372	0061-00-080-0	Unknown	Unknown	Unknown	Unknown	Lead Status Unknown	Requires Verification
728 W TERRITORIAL RD	BATTLE CREEK	MI	49015-2926	8340-18-070-0	Unknown	Unknown	Unknown	Unknown	Lead Status Unknown	Requires Verification
39 LASALLE ST	BATTLE CREEK	MI	49015-2603	8140-00-082-0	Lead - LP	Unknown	Unknown	Yes	Lead	Requires Replacement
177 GRAND TRUNK AVE	BATTLE CREEK	MI	49037-8425	1580-00-015-0	Unknown	Unknown	Unknown	Unknown	Lead Status Unknown	Requires Verification
470 UPTON AVE	BATTLE CREEK	MI	49037-8355	0052-00-021-0	Unknown	Unknown	Unknown	Unknown	Lead Status Unknown	Requires Verification
440 UPTON AVE	BATTLE CREEK	MI	49037-8410	1580-00-004-0	Lead - LP	Unknown	Unknown	Yes	Lead	Requires Replacement
438 UPTON AVE	BATTLE CREEK	MI	49037-8410	1580-00-005-0	Lead - LP	Unknown	Unknown	Yes	Lead	Requires Replacement
430 UPTON AVE	BATTLE CREEK	MI	49037-8410	1580-00-006-0	Lead - LP	Unknown	Unknown	Yes	Lead	Requires Replacement
424 UPTON AVE	BATTLE CREEK	MI	49037-8410	1580-00-008-0	Lead - LP	Unknown	Unknown	Yes	Lead	Requires Replacement
25 FOREST ST	BATTLE CREEK	MI	49037-8320	0840-00-009-0	Unknown	Unknown	Unknown	Unknown	Lead Status Unknown	Requires Verification
396 UPTON AVE	BATTLE CREEK	MI	49037-8422	3240-00-038-0	Lead - LP	Unknown	Galvanized Pipe - GP	Yes	Lead	Requires Replacement
431 UPTON AVE	BATTLE CREEK	MI	49037-8382	4400-00-018-0	Lead - LP	Unknown	Unknown	Yes	Lead	Requires Replacement
427 UPTON AVE	BATTLE CREEK	MI	49037-8382	4400-00-019-0	Lead - LP	Unknown	Unknown	Yes	Lead	Requires Replacement
415 UPTON AVE	BATTLE CREEK	MI	49037-8382	4400-00-022-0	Lead - LP	Unknown	Unknown	Yes	Lead	Requires Replacement
21 FOREST ST	BATTLE CREEK	MI	49037-8319	0840-00-017-0	Unknown	Unknown	Unknown	Unknown	Lead Status Unknown	Requires Verification
330 UPTON AVE	BATTLE CREEK	MI	49037-8422	2430-00-035-1	Lead - LP	Unknown	Unknown	Yes	Lead	Requires Replacement
389 UPTON AVE	BATTLE CREEK	MI	49037-8421	4400-00-026-0	Lead - LP	Unknown	Unknown	Yes	Lead	Requires Replacement
371 UPTON AVE	BATTLE CREEK	MI	49037-8421	4400-00-030-0	Lead - LP	Unknown	Unknown	Yes	Lead	Requires Replacement
40 FOREST ST	BATTLE CREEK	MI	49037	0840-00-001-0	Unknown	Unknown	Unknown	Unknown	Lead Status Unknown	Requires Verification
12 MEACHEM AVE	BATTLE CREEK	MI	49037-5112	0520-00-066-0	Lead - LP	Unknown	Unknown	Yes	Lead	Requires Replacement
187 UPTON AVE	BATTLE CREEK	MI	49037-8460	5880-00-088-0	Lead - LP	Unknown	Unknown	Yes	Lead	Requires Replacement
16 MEACHEM AVE	BATTLE CREEK	MI	49037-5112	0520-00-065-0	Lead - LP	Unknown	Unknown	Yes	Lead	Requires Replacement
47 BOARDMAN AVE	BATTLE CREEK	MI	49037-8575	6380-00-032-0	Unknown	Unknown	Copper - COP	Unknown	Lead Status Unknown	Requires Verification
156 UPTON AVE	BATTLE CREEK	MI	49037-8463	3660-00-057-0	Lead - LP	Unknown	Unknown	Yes	Lead	Requires Replacement
70 FRISBIE AVE	BATTLE CREEK	MI	49037-8550	3260-00-087-0	Lead - LP	Galvanized Pipe - GP	Unknown	Yes	Lead	Requires Replacement
58 FRISBIE AVE	BATTLE CREEK	MI	49037-8550	3260-00-089-0	Lead - LP	Unknown	Unknown	Yes	Lead	Requires Replacement
353 UPTON AVE	BATTLE CREEK	MI	49037-8422	0602-49-114-0	Lead - LP	Unknown	Unknown	Yes	Lead	Requires Replacement
47 GRAND TRUNK AVE	BATTLE CREEK	MI	49037-8432	0602-49-427-0	Lead - LP	Unknown	Unknown	Yes	Lead	Requires Replacement
21 GRAND TRUNK AVE	BATTLE CREEK	MI	49037-8472	0602-49-421-0	Unknown	Unknown	Unknown	Unknown	Lead Status Unknown	Requires Verification
21 FREDERICK ST	BATTLE CREEK	MI	49037-8403	2550-00-016-0	Unknown	Unknown	Unknown	Unknown	Lead Status Unknown	Requires Verification
254 GROVE ST	BATTLE CREEK	MI	49037-8408	2550-00-033-0	Lead - LP	Unknown	Unknown	Yes	Lead	Requires Replacement
465 W DICKMAN RD	BATTLE CREEK	MI	49037-8411	8630-14-001-0	Unknown	Unknown	Unknown	Unknown	Lead Status Unknown	Requires Verification
11 MAGNER ST	BATTLE CREEK	MI	49037-8456	8780-00-004-0	Lead - LP	Unknown	Unknown	Yes	Lead	Requires Replacement
250 GROVE ST	BATTLE CREEK	MI	49037-8408	2550-00-028-0	Lead - LP	Unknown	Unknown	Yes	Lead	Requires Replacement
15 MAGNER ST	BATTLE CREEK	MI	49037-8456	8780-00-005-0	Lead - LP	Unknown	Unknown	Yes	Lead	Requires Replacement
267 GROVE ST	BATTLE CREEK	MI	49037-8407	2550-00-020-0	Lead - LP	Unknown	Unknown	Yes	Lead	Requires Replacement
216 S KENDALL ST	BATTLE CREEK	MI	49037-8444	2550-00-030-0	Lead - LP	Unknown	Unknown	Yes	Lead	Requires Replacement
17 MAGNER ST	BATTLE CREEK	MI	49037-8456	8780-00-006-0	Lead - LP	Unknown	Unknown	Yes	Lead	Requires Replacement
28 MAGNER ST	BATTLE CREEK	MI	49037-8457	8780-00-010-0	Lead - LP	Unknown	Unknown	Yes	Lead	Requires Replacement

425 W DICKMAN RD	BATTLE CREEK	MI	49037-8411	0612-10-235-0	Unknown	Unknown	Unknown	Unknown	Lead Status Unknown	Requires Verification
29 MAGNER ST	BATTLE CREEK	MI	49037-8456	8780-00-008-0	Lead - LP	Unknown	Unknown	Yes	Lead	Requires Replacement
44 UPTON AVE	BATTLE CREEK	MI	49037-8461	3660-00-004-0	Lead - LP	Unknown	Unknown	Yes	Lead	Requires Replacement
127 SPRING ST	BATTLE CREEK	MI	49037-8561	0520-00-012-0	HDPE - Replaced	Copper - COP	Unknown	Yes	Lead Status Unknown	Requires Verification
123 SPRING ST	BATTLE CREEK	MI	49037-8561	0520-00-010-0	Unknown	Copper - COP	Copper - COP	Unknown	Lead Status Unknown	Requires Verification
15 SPRING ST	BATTLE CREEK	MI	49037-5113	5880-00-048-0	HDPE - Replaced	Copper - COP	Unknown	Yes	Lead Status Unknown	Requires Verification
27 SPRING ST	BATTLE CREEK	MI	49037-5113	5880-00-046-0	Lead - LP	Unknown	Unknown	Yes	Lead	Requires Replacement
311 W GOGUAC ST	BATTLE CREEK	MI	49015-2179	6110-00-179-0	Unknown	Unknown	Unknown	Unknown	Lead Status Unknown	Requires Verification
190 E MCCREA DR	BATTLE CREEK	MI	49015-2178	1070-00-001-0	Unknown	Unknown	Unknown	Unknown	Lead Status Unknown	Requires Verification
327 SW CAPITAL AVE	BATTLE CREEK	MI	49015-2528	1530-00-059-0	Unknown	Unknown	Unknown	Unknown	Lead Status Unknown	Requires Verification
88 LOGAN ST	BATTLE CREEK	MI	49015-2646	0612-39-384-0	Unknown	Unknown	Unknown	Unknown	Lead Status Unknown	Requires Verification
23 TENNYSON AVE	BATTLE CREEK	MI	49015-2512	1530-00-013-0	Lead - LP	Unknown	Unknown	Yes	Lead	Requires Replacement
37 TENNYSON AVE	BATTLE CREEK	MI	49015-2512	1530-00-010-0	Lead - LP	Unknown	Unknown	Yes	Lead	Requires Replacement
272 W BURNHAM ST	BATTLE CREEK	MI	49015-2134	6110-00-017-0	Lead - LP	Unknown	Unknown	Yes	Lead	Requires Replacement
264 W BURNHAM ST	BATTLE CREEK	MI	49015-2134	6110-00-016-0	Lead - LP	Unknown	Unknown	Yes	Lead	Requires Replacement
250 W BURNHAM ST	BATTLE CREEK	MI	49015-2134	6110-00-012-0	Lead - LP	Unknown	Unknown	Yes	Lead	Requires Replacement
33 E BIDWELL ST	BATTLE CREEK	MI	49015-2623	6580-00-032-0	Lead - LP	Unknown	Unknown	Yes	Lead	Requires Replacement
302 RIVERSIDE DR	BATTLE CREEK	MI	49015-2664	3280-00-012-0	Lead - LP	Unknown	Unknown	Yes	Lead	Requires Replacement
900 W TERRITORIAL RD	BATTLE CREEK	MI	49015-2930	0061-00-220-0	Unknown	Unknown	Unknown	Unknown	Lead Status Unknown	Requires Verification
69 TERRACE AVE	BATTLE CREEK	MI	49015-2619	6580-00-001-0	Lead - LP	Unknown	Unknown	Yes	Lead	Requires Replacement
890 W TERRITORIAL RD	BATTLE CREEK	MI	49015-2928	0061-00-230-0	Unknown	Unknown	Unknown	Unknown	Lead Status Unknown	Requires Verification
37 PLEASANT AVE	BATTLE CREEK	MI	49015-2029	8340-18-084-0	Lead - LP	Unknown	Unknown	Yes	Lead	Requires Replacement
10 WILTSHIRE AVE	BATTLE CREEK	MI	49015-2034	8340-18-040-0	Lead - LP	Unknown	Unknown	Yes	Lead	Requires Replacement
32 LASALLE ST	BATTLE CREEK	MI	49015-2604	0612-36-888-0	Lead - LP	Unknown	Unknown	Yes	Lead	Requires Replacement
23 S BECKMAN AVE	BATTLE CREEK	MI	49015-3209	1710-03-535-0	Galvanized Pipe - GP	Unknown	Unknown	Unknown	Lead Status Unknown	Requires Verification
7 GRAND BLVD	BATTLE CREEK	MI	49015-5011	7610-15-176-0	Lead - LP	Unknown	Unknown	Yes	Lead	Requires Replacement
4 PIONEER ST	BATTLE CREEK	MI	49015-3238	1710-03-543-0	Lead - LP	Unknown	Unknown	Yes	Lead	Requires Replacement
5 PIONEER ST	BATTLE CREEK	MI	49015-3237	1710-03-544-0	Lead - LP	Unknown	Unknown	Yes	Lead	Requires Replacement
256 FAIRFIELD AVE	BATTLE CREEK	MI	49015-3216	3030-06-517-0	Unknown	Unknown	Unknown	Unknown	Lead Status Unknown	Requires Verification
250 FAIRFIELD AVE	BATTLE CREEK	MI	49015-3216	3030-06-518-0	Unknown	Unknown	Unknown	Unknown	Lead Status Unknown	Requires Verification
242 FAIRFIELD AVE	BATTLE CREEK	MI	49015-3216	3030-06-519-0	Lead - LP	Unknown	Unknown	Yes	Lead	Requires Replacement
281 UPTON AVE	BATTLE CREEK	MI	49037-8474	0052-00-042-0	Lead - LP	Unknown	Unknown	Yes	Lead	Requires Replacement
247 GROVE ST	BATTLE CREEK	MI	49037-8407	2550-00-024-0	Lead - LP	Unknown	Unknown	Yes	Lead	Requires Replacement
245 GROVE ST	BATTLE CREEK	MI	49037-8407	2550-00-025-0	Lead - LP	Unknown	Unknown	Yes	Lead	Requires Replacement
300 CARL AVE	BATTLE CREEK	MI	49037-8538	0061-00-060-0	Unknown	Unknown	Unknown	Unknown	Lead Status Unknown	Requires Verification
242 UPTON AVE	BATTLE CREEK	MI	49037-8467	2550-00-003-0	Lead - LP	Unknown	Unknown	Yes	Lead	Requires Replacement
238 UPTON AVE	BATTLE CREEK	MI	49037-8465	2550-00-002-0	Lead - LP	Unknown	Unknown	Yes	Lead	Requires Replacement
223 GROVE ST	BATTLE CREEK	MI	49037-8458	2420-00-014-0	Lead - LP	Unknown	Copper - COP	Yes	Lead	Requires Replacement
249 UPTON AVE	BATTLE CREEK	MI	49037-8467	6380-00-048-0	Lead - LP	Unknown	Unknown	Yes	Lead	Requires Replacement
231 S KENDALL ST	BATTLE CREEK	MI	49037-8420	2420-00-012-0	Lead - LP	Unknown	Unknown	Yes	Lead	Requires Replacement
219 GROVE ST	BATTLE CREEK	MI	49037-8458	2420-00-015-0	Lead - LP	Unknown	Unknown	Yes	Lead	Requires Replacement
235 S KENDALL ST	BATTLE CREEK	MI	49037-8420	2420-00-011-0	Lead - LP	Unknown	Copper - COP	Yes	Lead	Requires Replacement
333 W DICKMAN RD	BATTLE CREEK	MI	49037-8454	8630-13-004-0	Unknown	Unknown	Unknown	Unknown	Lead Status Unknown	Requires Verification
211 GROVE ST	BATTLE CREEK	MI	49037-8458	2420-00-017-0	Lead - LP	Unknown	Unknown	Yes	Lead	Requires Replacement
52 ANNAPOLIS AVE	BATTLE CREEK	MI	49037-8530	6380-00-040-0	Lead - LP	Galvanized Pipe - GP	Galvanized Pipe - GP	Yes	Lead	Requires Replacement
221 UPTON AVE	BATTLE CREEK	MI	49037-8419	0520-00-072-0	Lead - LP	Unknown	Unknown	Yes	Lead	Requires Replacement
295 W DICKMAN RD	BATTLE CREEK	MI	49037-8453	8630-12-004-0	Unknown	Unknown	Unknown	Unknown	Lead Status Unknown	Requires Verification
192 UPTON AVE	BATTLE CREEK	MI	49037-8460	2420-00-005-0	Lead - LP	Unknown	Unknown	Yes	Lead	Requires Replacement
215 UPTON AVE	BATTLE CREEK	MI	49037-8419	0520-00-073-0	Lead - LP	Unknown	Unknown	Yes	Lead	Requires Replacement
32 BOARDMAN AVE	BATTLE CREEK	MI	49037-8576	6380-00-028-0	Unknown	Unknown	Unknown	Unknown	Lead Status Unknown	Requires Verification
36 BOARDMAN AVE	BATTLE CREEK	MI	49037-8576	6380-00-027-0	Unknown	Unknown	Unknown	Unknown	Lead Status Unknown	Requires Verification

184 UPTON AVE	BATTLE CREEK	MI	49037-8460	2420-00-004-0	Lead - LP	Unknown	Unknown	Yes	Lead	Requires Replacement
23 BOARDMAN AVE	BATTLE CREEK	MI	49037-8525	6380-00-037-0	Unknown	Unknown	Unknown	Unknown	Lead Status Unknown	Requires Verification
22 ANNAPOLIS AVE	BATTLE CREEK	MI	49037-8510	0520-00-071-0	Unknown	Unknown	Unknown	Unknown	Lead Status Unknown	Requires Verification
180 UPTON AVE	BATTLE CREEK	MI	49037-8460	2420-00-003-0	Lead - LP	Unknown	Unknown	Yes	Lead	Requires Replacement
220 S WASHINGTON AVE	BATTLE CREEK	MI	49037-2292	8630-13-026-0	Unknown	Unknown	Unknown	Unknown	Lead Status Unknown	Requires Verification
170 UPTON AVE	BATTLE CREEK	MI	49037-8465	2420-00-002-0	Lead - LP	Unknown	Unknown	Yes	Lead	Requires Replacement
165 GROVE ST	BATTLE CREEK	MI	49037-8486	8630-15-001-0	Unknown	Unknown	Unknown	Unknown	Lead Status Unknown	Requires Verification
68 UPTON AVE	BATTLE CREEK	MI	49037-8400	0612-12-428-0	Unknown	Unknown	Unknown	Unknown	Lead Status Unknown	Requires Verification
90 SPRING ST	BATTLE CREEK	MI	49037-8562	0520-00-036-0	Lead - LP	Unknown	Unknown	Yes	Lead	Requires Replacement
171 UPTON AVE	BATTLE CREEK	MI	49037-8460	5880-00-087-0	Lead - LP	Unknown	Unknown	Yes	Lead	Requires Replacement
20 MEACHEM AVE	BATTLE CREEK	MI	49037-5112	0520-00-064-0	Lead - LP	Unknown	Unknown	Yes	Lead	Requires Replacement
134 UPTON AVE	BATTLE CREEK	MI	49037-8463	3660-00-053-0	Lead - LP	Unknown	Unknown	Yes	Lead	Requires Replacement
36 KEDZIE CT	BATTLE CREEK	MI	49037-8500	5880-00-095-0	Lead - LP	Unknown	Unknown	Yes	Lead	Requires Replacement
40 MEACHEM AVE	BATTLE CREEK	MI	49037-5124	0520-00-040-0	Unknown	Unknown	Unknown	Unknown	Lead Status Unknown	Requires Verification
119 HARRIS AVE	BATTLE CREEK	MI	49037-8503	3000-03-001-0	Lead - LP	Unknown	Unknown	Yes	Lead	Requires Replacement
115 HARRIS AVE	BATTLE CREEK	MI	49037-8503	1730-00-022-0	Unknown	Unknown	Unknown	Unknown	Lead Status Unknown	Requires Verification
111 HARRIS AVE	BATTLE CREEK	MI	49037-8503	1730-00-023-0	Lead - LP	Unknown	Unknown	Yes	Lead	Requires Replacement
110 HARRIS AVE	BATTLE CREEK	MI	49037-8518	1730-00-020-0	Lead - LP	Unknown	Unknown	Yes	Lead	Requires Replacement
106 HARRIS AVE	BATTLE CREEK	MI	49037-8518	1730-00-019-0	Lead - LP	Unknown	Unknown	Yes	Lead	Requires Replacement
102 HARRIS AVE	BATTLE CREEK	MI	49037-8518	1730-00-018-0	Lead - LP	Unknown	Unknown	Yes	Lead	Requires Replacement
94 HARRIS AVE	BATTLE CREEK	MI	49037-8518	1730-00-016-0	Lead - LP	Unknown	Unknown	Yes	Lead	Requires Replacement
143 MEACHEM AVE	BATTLE CREEK	MI	49037-5118	5270-00-221-0	Lead - LP	Unknown	Unknown	Yes	Lead	Requires Replacement
100 UPTON AVE	BATTLE CREEK	MI	49037-8463	3660-00-047-0	Lead - LP	Unknown	Unknown	Yes	Lead	Requires Replacement
103 GROVE ST	BATTLE CREEK	MI	49037-8405	8630-16-004-0	Unknown	Unknown	Unknown	Unknown	Lead Status Unknown	Requires Verification
92 UPTON AVE	BATTLE CREEK	MI	49037-8463	3660-00-045-0	Lead - LP	Unknown	Unknown	Yes	Lead	Requires Replacement
144 SPRING ST	BATTLE CREEK	MI	49037-8562	0520-00-024-0	Lead - LP	Galvanized Pipe - GP	Unknown	Yes	Lead	Requires Replacement
31 KEDZIE CT	BATTLE CREEK	MI	49037-8533	0612-11-679-0	Unknown	Unknown	Unknown	Unknown	Lead Status Unknown	Requires Verification
243 SPRING ST	BATTLE CREEK	MI	49037-8584	3000-13-018-0	Unknown	Unknown	Unknown	Unknown	Lead Status Unknown	Requires Verification
77 SPRING ST	BATTLE CREEK	MI	49037-5113	5880-00-036-0	HDPE - Replaced	Copper - COP	Unknown	Yes	Lead Status Unknown	Requires Verification
83 SPRING ST	BATTLE CREEK	MI	49037-5513	5880-00-035-0	Lead - LP	Unknown	Unknown	Yes	Lead	Requires Replacement
127 RIDGE ST	BATTLE CREEK	MI	49037-8514	3000-11-030-0	Unknown	Unknown	Unknown	Unknown	Lead Status Unknown	Requires Verification
24 UPTON AVE	BATTLE CREEK	MI	49037-8461	3660-00-007-0	Lead - LP	Unknown	Unknown	Yes	Lead	Requires Replacement
56 W FOUNTAIN ST	BATTLE CREEK	MI	49037-8791	7990-00-028-0	Lead - LP	Unknown	Unknown	Yes	Lead	Requires Replacement
55 W FOUNTAIN ST	BATTLE CREEK	MI	49037-8612	5270-00-079-0	Lead - LP	Unknown	Unknown	Yes	Lead	Requires Replacement
73 W FOUNTAIN ST	BATTLE CREEK	MI	49037-8672	5270-00-074-0	Lead - LP	Unknown	Unknown	Yes	Lead	Requires Replacement
64 HARRIS AVE	BATTLE CREEK	MI	49037-8508	3260-00-063-0	Lead - LP	Unknown	Unknown	Yes	Lead	Requires Replacement
62 HARRIS AVE	BATTLE CREEK	MI	49037-8508	3260-00-064-0	Lead - LP	Unknown	Unknown	Yes	Lead	Requires Replacement
58 HARRIS AVE	BATTLE CREEK	MI	49037-8508	3260-00-065-0	Lead - LP	Unknown	Galvanized Pipe - GP	Yes	Lead	Requires Replacement
48 HARRIS AVE	BATTLE CREEK	MI	49037-8508	3260-00-068-0	Lead - LP	Unknown	Unknown	Yes	Lead	Requires Replacement
44 HARRIS AVE	BATTLE CREEK	MI	49037-8508	3260-00-069-0	Lead - LP	Unknown	Unknown	Yes	Lead	Requires Replacement
30 HARRIS AVE	BATTLE CREEK	MI	49037-8508	3290-00-002-0	Lead - LP	Unknown	Unknown	Yes	Lead	Requires Replacement
21 BLAIR ST	BATTLE CREEK	MI	49037-8505	3000-02-004-0	Unknown	Unknown	Unknown	Unknown	Lead Status Unknown	Requires Verification
26 HARRIS AVE	BATTLE CREEK	MI	49037-8508	3290-00-003-0	Lead - LP	Unknown	Unknown	Yes	Lead	Requires Replacement
95 MEACHEM AVE	BATTLE CREEK	MI	49037-5100	5270-00-044-0	Lead - LP	Unknown	Unknown	Yes	Lead	Requires Replacement
14 HARRIS AVE	BATTLE CREEK	MI	49037-8508	3290-00-005-1	Lead - LP	Unknown	Unknown	Yes	Lead	Requires Replacement
103 HARRIS AVE	BATTLE CREEK	MI	49037-8503	1730-00-025-0	Lead - LP	Unknown	Unknown	Yes	Lead	Requires Replacement
123 HARRIS AVE	BATTLE CREEK	MI	49037-8503	3000-03-002-0	Lead - LP	Unknown	Unknown	Yes	Lead	Requires Replacement
178 HARRIS AVE	BATTLE CREEK	MI	49037-8511	3000-07-020-0	Lead - LP	Unknown	Unknown	Yes	Lead	Requires Replacement
192 HARRIS AVE	BATTLE CREEK	MI	49037-8511	3000-07-017-0	Lead - LP	Unknown	Unknown	Yes	Lead	Requires Replacement
20 RIDGE ST	BATTLE CREEK	MI	49037-8513	0611-26-789-0	Lead - LP	Unknown	Unknown	Yes	Lead	Requires Replacement
70 MEACHEM AVE	BATTLE CREEK	MI	49037-5121	0611-27-937-0	Lead - LP	Unknown	Unknown	Yes	Lead	Requires Replacement

DRAFT - FOR REVIEW AND COMMENT

311 S WASHINGTON AVE	BATTLE CREEK	MI	49037-2434	5880-00-009-0	Unknown	Unknown	Unknown	Unknown	Lead Status Unknown	Requires Verification
112 W FOUNTAIN ST	BATTLE CREEK	MI	49037-8644	5880-00-015-0	HDPE - Replaced	High Density Polyethylene - HDPE	Unknown	Yes	Lead Status Unknown	Requires Verification
105 FRISBIE AVE	BATTLE CREEK	MI	49037-8551	1730-00-010-0	Unknown	Unknown	Unknown	Unknown	Lead Status Unknown	Requires Verification
75 FRISBIE AVE	BATTLE CREEK	MI	49037-8551	3260-00-080-0	Lead - LP	Unknown	Unknown	Yes	Lead	Requires Replacement
71 FRISBIE AVE	BATTLE CREEK	MI	49037-8551	3260-00-079-0	Lead - LP	Copper - COP	Galvanized Pipe - GP	Yes	Lead	Requires Replacement
57 FRISBIE AVE	BATTLE CREEK	MI	49037-8551	3260-00-076-0	Lead - LP	Copper - COP	Copper - COP	Yes	Lead	Requires Replacement
43 FRISBIE AVE	BATTLE CREEK	MI	49037-8551	3260-00-073-0	Lead - LP	Galvanized Pipe - GP	Unknown	Yes	Lead	Requires Replacement
37 FRISBIE AVE	BATTLE CREEK	MI	49037-8550	3260-00-072-0	Lead - LP	Galvanized Pipe - GP	Galvanized Pipe - GP	Yes	Lead	Requires Replacement
106 RIDGE ST	BATTLE CREEK	MI	49037-8515	3000-12-010-0	Unknown	Unknown	Unknown	Unknown	Lead Status Unknown	Requires Verification
91 W FOUNTAIN ST	BATTLE CREEK	MI	49037-8787	5270-00-070-0	Lead - LP	Unknown	Unknown	Yes	Lead	Requires Replacement
141 W FOUNTAIN ST	BATTLE CREEK	MI	49037-5108	5270-00-062-0	HDPE - Replaced	Copper - COP	Unknown	Yes	Lead Status Unknown	Requires Verification
151 W FOUNTAIN ST	BATTLE CREEK	MI	49037-5108	5270-00-060-0	HDPE - Replaced	Copper - COP	Galvanized Pipe - GP	Yes	Galvanized Requiring Replacement	Requires Replacement
163 W FOUNTAIN ST	BATTLE CREEK	MI	49037-5108	5270-00-057-0	Lead - LP	Unknown	Copper - COP	Yes	Lead	Requires Replacement
19 W FOUNTAIN ST	BATTLE CREEK	MI	49037-8612	5270-00-085-0	Lead - LP	Unknown	Unknown	Yes	Lead	Requires Replacement
181 W FOUNTAIN ST	BATTLE CREEK	MI	49037-5108	5270-00-053-0	HDPE - Replaced	Copper - COP	Unknown	Yes	Lead Status Unknown	Requires Verification
29 BLAIR ST	BATTLE CREEK	MI	49037-8505	3000-02-006-0	Unknown	Unknown	Unknown	Unknown	Lead Status Unknown	Requires Verification
30 BLAIR ST	BATTLE CREEK	MI	49037-8506	3000-13-002-0	Unknown	Unknown	Unknown	Unknown	Lead Status Unknown	Requires Verification
140 W RITTENHOUSE AVE	BATTLE CREEK	MI	49037-5111	5270-00-113-0	Lead - LP	Unknown	Unknown	Yes	Lead	Requires Replacement
144 W RITTENHOUSE AVE	BATTLE CREEK	MI	49037-5111	5270-00-114-0	Lead - LP	Unknown	Unknown	Yes	Lead	Requires Replacement
146 W RITTENHOUSE AVE	BATTLE CREEK	MI	49037-5111	5270-00-115-0	Lead - LP	Unknown	Unknown	Yes	Lead	Requires Replacement
154 W RITTENHOUSE AVE	BATTLE CREEK	MI	49037-5111	5270-00-117-0	Lead - LP	Unknown	Unknown	Yes	Lead	Requires Replacement
158 W RITTENHOUSE AVE	BATTLE CREEK	MI	49037-5111	5270-00-118-0	HDPE - Replaced	Copper - COP	Unknown	Yes	Lead Status Unknown	Requires Verification
102 MEACHEM AVE	BATTLE CREEK	MI	49037-5119	3290-00-007-0	Lead - LP	Copper - COP	Copper - COP	Yes	Lead	Requires Replacement
105 MEACHEM AVE	BATTLE CREEK	MI	49037-5120	5270-00-130-0	Lead - LP	Unknown	Unknown	Yes	Lead	Requires Replacement
39 W GRAND CIRCLE AVE	BATTLE CREEK	MI	49037-8519	3000-10-027-0	Lead - LP	Unknown	Unknown	Yes	Lead	Requires Replacement
85 HARRIS AVE	BATTLE CREEK	MI	49037-8507	3260-00-058-0	Lead - LP	Unknown	Unknown	Yes	Lead	Requires Replacement
61 HARRIS AVE	BATTLE CREEK	MI	49037-8507	3260-00-053-0	Lead - LP	Unknown	Unknown	Yes	Lead	Requires Replacement
127 HARRIS AVE	BATTLE CREEK	MI	49037-8503	3000-03-003-0	Lead - LP	Unknown	Unknown	Yes	Lead	Requires Replacement
47 HARRIS AVE	BATTLE CREEK	MI	49037-8507	3260-00-050-0	Lead - LP	Unknown	Unknown	Yes	Lead	Requires Replacement
43 HARRIS AVE	BATTLE CREEK	MI	49037-8507	3260-00-049-0	Lead - LP	Unknown	Unknown	Yes	Lead	Requires Replacement
39 HARRIS AVE	BATTLE CREEK	MI	49037-8507	3260-00-048-0	Unknown	Unknown	Unknown	Unknown	Lead Status Unknown	Requires Verification
33 HARRIS AVE	BATTLE CREEK	MI	49037-8507	3260-00-047-0	Lead - LP	Unknown	Unknown	Yes	Lead	Requires Replacement
29 HARRIS AVE	BATTLE CREEK	MI	49037-8507	3260-00-046-0	Lead - LP	Unknown	Unknown	Yes	Lead	Requires Replacement
25 HARRIS AVE	BATTLE CREEK	MI	49037-8507	3260-00-045-0	Lead - LP	Unknown	Unknown	Yes	Lead	Requires Replacement
21 HARRIS AVE	BATTLE CREEK	MI	49037-8507	3260-00-044-0	Lead - LP	Unknown	Unknown	Yes	Lead	Requires Replacement
133 HARRIS AVE	BATTLE CREEK	MI	49037-8503	3000-03-004-0	Lead - LP	Unknown	Unknown	Yes	Lead	Requires Replacement
145 HARRIS AVE	BATTLE CREEK	MI	49037-8503	3000-03-006-0	Lead - LP	Unknown	Unknown	Yes	Lead	Requires Replacement
118 MEACHEM AVE	BATTLE CREEK	MI	49037-5134	3260-00-040-0	Lead - LP	Unknown	Unknown	Yes	Lead	Requires Replacement
16 W GRAND CIRCLE AVE	BATTLE CREEK	MI	49037-8556	3000-12-020-0	Lead - LP	Unknown	Unknown	Yes	Lead	Requires Replacement
45 CLEVELAND ST	BATTLE CREEK	MI	49015-2403	9250-00-020-0	Unknown	Unknown	Unknown	Unknown	Lead Status Unknown	Requires Verification
153 HARRIS AVE	BATTLE CREEK	MI	49037-8503	3000-03-007-0	Lead - LP	Unknown	Unknown	Yes	Lead	Requires Replacement
110 SEIVOUR AVE	BATTLE CREEK	MI	49037-5115	1730-00-035-0	Lead - LP	Unknown	Unknown	Yes	Lead	Requires Replacement
84 SEIVOUR AVE	BATTLE CREEK	MI	49037-5105	3260-00-020-0	Lead - LP	Unknown	Unknown	Yes	Lead	Requires Replacement
66 SEIVOUR AVE	BATTLE CREEK	MI	49037-5105	3260-00-024-0	Lead - LP	Unknown	Unknown	Yes	Lead	Requires Replacement
62 SEIVOUR AVE	BATTLE CREEK	MI	49037-5105	3260-00-025-0	Lead - LP	Unknown	Unknown	Yes	Lead	Requires Replacement
58 SEIVOUR AVE	BATTLE CREEK	MI	49037-5105	3260-00-026-0	Lead - LP	Unknown	Unknown	Yes	Lead	Requires Replacement
56 SEIVOUR AVE	BATTLE CREEK	MI	49037-5105	3260-00-027-0	Lead - LP	Unknown	Unknown	Yes	Lead	Requires Replacement
54 SEIVOUR AVE	BATTLE CREEK	MI	49037-5105	3260-00-028-0	Lead - LP	Unknown	Unknown	Yes	Lead	Requires Replacement
48 SEIVOUR AVE	BATTLE CREEK	MI	49037-5105	3260-00-029-0	Lead - LP	Unknown	Unknown	Yes	Lead	Requires Replacement
30 SEIVOUR AVE	BATTLE CREEK	MI	49037-5105	3260-00-033-0	Lead - LP	Unknown	Unknown	Yes	Lead	Requires Replacement
26 SEIVOUR AVE	BATTLE CREEK	MI	49037-5105	3260-00-034-0	Lead - LP	Unknown	Unknown	Yes	Lead	Requires Replacement

DRAFT - FOR REVIEW AND COMMENT

DWSRF FY26_Service Line Materials_new.xlsx

12 SEIVOUR AVE	BATTLE CREEK	MI	49037-5105	3260-00-037-0	Lead - LP	Unknown	Unknown	Yes	Lead	Requires Replacement
139 W RITTENHOUSE AVE	BATTLE CREEK	MI	49037-5110	5270-00-150-0	Lead - LP	Unknown	Unknown	Yes	Lead	Requires Replacement
143 W RITTENHOUSE AVE	BATTLE CREEK	MI	49037-5110	5270-00-149-0	Lead - LP	Unknown	Unknown	Yes	Lead	Requires Replacement
147 W RITTENHOUSE AVE	BATTLE CREEK	MI	49037-5110	5270-00-148-0	Lead - LP	Unknown	Unknown	Yes	Lead	Requires Replacement
151 W RITTENHOUSE AVE	BATTLE CREEK	MI	49037-5110	5270-00-147-0	Lead - LP	Unknown	Unknown	Yes	Lead	Requires Replacement
155 W RITTENHOUSE AVE	BATTLE CREEK	MI	49037-5110	5270-00-146-0	Lead - LP	Unknown	Unknown	Yes	Lead	Requires Replacement
157 W RITTENHOUSE AVE	BATTLE CREEK	MI	49037-5110	5270-00-145-0	Lead - LP	Unknown	Unknown	Yes	Lead	Requires Replacement
165 W RITTENHOUSE AVE	BATTLE CREEK	MI	49037-5110	5270-00-143-0	Lead - LP	Unknown	Unknown	Yes	Lead	Requires Replacement
167 W RITTENHOUSE AVE	BATTLE CREEK	MI	49037-5110	5270-00-142-0	Lead - LP	Unknown	Unknown	Yes	Lead	Requires Replacement
173 W RITTENHOUSE AVE	BATTLE CREEK	MI	49037-5110	5270-00-141-0	Lead - LP	Unknown	Unknown	Yes	Lead	Requires Replacement
177 W RITTENHOUSE AVE	BATTLE CREEK	MI	49037-5110	5270-00-140-0	Lead - LP	Galvanized Pipe - GP	Galvanized Pipe - GP	Yes	Lead	Requires Replacement
181 W RITTENHOUSE AVE	BATTLE CREEK	MI	49037-5110	5270-00-139-0	Lead - LP	Unknown	Unknown	Yes	Lead	Requires Replacement
185 W RITTENHOUSE AVE	BATTLE CREEK	MI	49037-5110	5270-00-138-0	Lead - LP	Unknown	Unknown	Yes	Lead	Requires Replacement
189 W RITTENHOUSE AVE	BATTLE CREEK	MI	49037-5110	5270-00-137-0	Lead - LP	Unknown	Unknown	Yes	Lead	Requires Replacement
193 W RITTENHOUSE AVE	BATTLE CREEK	MI	49037-5110	5270-00-136-0	Lead - LP	Unknown	Unknown	Yes	Lead	Requires Replacement
197 W RITTENHOUSE AVE	BATTLE CREEK	MI	49037-5110	5270-00-135-0	Lead - LP	Galvanized Pipe - GP	Unknown	Yes	Lead	Requires Replacement
125 MEACHEM AVE	BATTLE CREEK	MI	49037-5133	5270-00-133-0	Lead - LP	Unknown	Unknown	Yes	Lead	Requires Replacement
164 HARRIS AVE	BATTLE CREEK	MI	49037-8511	3000-07-001-0	Unknown	Unknown	Unknown	Unknown	Lead Status Unknown	Requires Verification
130 MEACHEM AVE	BATTLE CREEK	MI	49037-5134	3260-00-038-0	Lead - LP	Unknown	Unknown	Yes	Lead	Requires Replacement
129 MEACHEM AVE	BATTLE CREEK	MI	49037-5133	5270-00-132-0	Lead - LP	Unknown	Unknown	Yes	Lead	Requires Replacement
161 HARRIS AVE	BATTLE CREEK	MI	49037-8509	3000-06-001-0	Lead - LP	Unknown	Unknown	Yes	Lead	Requires Replacement
285 SW CAPITAL AVE	BATTLE CREEK	MI	49037-8637	9250-00-038-0	Unknown	Unknown	Unknown	Unknown	Lead Status Unknown	Requires Verification
14 E GRAND CIRCLE AVE	BATTLE CREEK	MI	49037-8554	3000-07-003-0	Lead - LP	Unknown	Unknown	Yes	Lead	Requires Replacement
50 CLEVELAND ST	BATTLE CREEK	MI	49015-2404	9250-00-040-0	Unknown	Unknown	Unknown	Unknown	Lead Status Unknown	Requires Verification
300 BATTLE CREEK AVE	BATTLE CREEK	MI	49037-5102	1730-00-046-0	Lead - LP	Unknown	Unknown	Yes	Lead	Requires Replacement
290 BATTLE CREEK AVE	BATTLE CREEK	MI	49037-5102	1730-00-043-0	Lead - LP	Unknown	Unknown	Yes	Lead	Requires Replacement
69 SEIVOUR AVE	BATTLE CREEK	MI	49037-5104	3260-00-016-0	Lead - LP	Unknown	Unknown	Yes	Lead	Requires Replacement
57 SEIVOUR AVE	BATTLE CREEK	MI	49037-5104	3260-00-013-0	Lead - LP	Unknown	Unknown	Yes	Lead	Requires Replacement
47 SEIVOUR AVE	BATTLE CREEK	MI	49037-5104	3260-00-011-0	Lead - LP	Unknown	Unknown	Yes	Lead	Requires Replacement
29 SEIVOUR AVE	BATTLE CREEK	MI	49037-5104	3260-00-007-0	Lead - LP	Galvanized Pipe - GP	Unknown	Yes	Lead	Requires Replacement
19 SEIVOUR AVE	BATTLE CREEK	MI	49037-5104	3260-00-005-0	Lead - LP	Unknown	Unknown	Yes	Lead	Requires Replacement
11 SEIVOUR AVE	BATTLE CREEK	MI	49037-5104	3260-00-003-0	Lead - LP	Unknown	Unknown	Yes	Lead	Requires Replacement
138 MEACHEM AVE	BATTLE CREEK	MI	49037-5136	3260-00-002-0	Lead - LP	Unknown	Unknown	Yes	Lead	Requires Replacement
112 BATTLE CREEK AVE	BATTLE CREEK	MI	49037-8662	5270-00-203-0	Lead - LP	Unknown	Unknown	Yes	Lead	Requires Replacement
130 BATTLE CREEK AVE	BATTLE CREEK	MI	49037-5107	5270-00-207-0	Lead - LP	Unknown	Unknown	Yes	Lead	Requires Replacement
138 BATTLE CREEK AVE	BATTLE CREEK	MI	49037-5107	5270-00-209-0	Unknown	Unknown	Unknown	Unknown	Lead Status Unknown	Requires Verification
150 BATTLE CREEK AVE	BATTLE CREEK	MI	49037-5107	0612-16-724-0	Unknown	Unknown	Unknown	Unknown	Lead Status Unknown	Requires Verification
156 BATTLE CREEK AVE	BATTLE CREEK	MI	49037-5107	5270-00-212-0	Lead - LP	Unknown	Unknown	Yes	Lead	Requires Replacement
160 BATTLE CREEK AVE	BATTLE CREEK	MI	49037-5107	5270-00-213-0	Lead - LP	Unknown	Unknown	Yes	Lead	Requires Replacement
168 BATTLE CREEK AVE	BATTLE CREEK	MI	49037-5107	5270-00-214-0	Lead - LP	Copper - COP	Galvanized Pipe - GP	Yes	Lead	Requires Replacement
170 BATTLE CREEK AVE	BATTLE CREEK	MI	49037-5107	5270-00-215-0	Lead - LP	Unknown	Galvanized Pipe - GP	Yes	Lead	Requires Replacement
174 BATTLE CREEK AVE	BATTLE CREEK	MI	49037-5107	5270-00-216-0	Lead - LP	Unknown	Unknown	Yes	Lead	Requires Replacement
186 BATTLE CREEK AVE	BATTLE CREEK	MI	49037-5107	5270-00-218-0	Lead - LP	Cut n Cap	Cut n Cap	Yes	Lead	Requires Replacement
190 BATTLE CREEK AVE	BATTLE CREEK	MI	49037-5107	5270-00-219-0	Lead - LP	Unknown	Unknown	Yes	Lead	Requires Replacement
137 MEACHEM AVE	BATTLE CREEK	MI	49037-5118	5270-00-222-0	Lead - LP	Unknown	Unknown	Yes	Lead	Requires Replacement
308 BATTLE CREEK AVE	BATTLE CREEK	MI	49037-5130	1730-00-049-0	Lead - LP	Unknown	Unknown	Yes	Lead	Requires Replacement
294 BATTLE CREEK AVE	BATTLE CREEK	MI	49037-5102	1730-00-044-0	Lead - LP	Unknown	Unknown	Yes	Lead	Requires Replacement
270 BATTLE CREEK AVE	BATTLE CREEK	MI	49037-5102	2320-00-016-0	Lead - LP	Unknown	Unknown	Yes	Lead	Requires Replacement
266 BATTLE CREEK AVE	BATTLE CREEK	MI	49037-5102	2320-00-014-0	Lead - LP	Unknown	Unknown	Yes	Lead	Requires Replacement
258 BATTLE CREEK AVE	BATTLE CREEK	MI	49037-5102	2320-00-013-0	Lead - LP	Unknown	Unknown	Yes	Lead	Requires Replacement
244 BATTLE CREEK AVE	BATTLE CREEK	MI	49037-5102	2320-00-010-0	Lead - LP	Copper - COP	Unknown	Yes	Lead	Requires Replacement

234 BATTLE CREEK AVE	BATTLE CREEK	MI	49037-5102	2320-00-008-0	Lead - LP	Unknown	Unknown	Yes	Lead	Requires Replacement
230 BATTLE CREEK AVE	BATTLE CREEK	MI	49037-5102	2320-00-007-0	Lead - LP	Unknown	Unknown	Yes	Lead	Requires Replacement
216 BATTLE CREEK AVE	BATTLE CREEK	MI	49037-5102	2320-00-004-0	Lead - LP	Unknown	Unknown	Yes	Lead	Requires Replacement
210 BATTLE CREEK AVE	BATTLE CREEK	MI	49037-5102	2320-00-003-0	Lead - LP	Unknown	Unknown	Yes	Lead	Requires Replacement
146 MEACHEM AVE	BATTLE CREEK	MI	49037-5136	2320-00-001-0	Lead - LP	Unknown	Unknown	Yes	Lead	Requires Replacement
76 BAKER CT	BATTLE CREEK	MI	49015-2442	1530-00-193-0	Unknown	Unknown	Unknown	Unknown	Lead Status Unknown	Requires Verification
72 BAKER CT	BATTLE CREEK	MI	49015-2442	1530-00-192-0	Unknown	Unknown	Unknown	Unknown	Lead Status Unknown	Requires Verification
64 CLEVELAND ST	BATTLE CREEK	MI	49015-2404	1530-00-187-0	Lead - LP	Unknown	Unknown	Yes	Lead	Requires Replacement
151 SEIVOUR AVE	BATTLE CREEK	MI	49037-5131	3000-04-005-0	Copper - Replaced	Galvanized Pipe - GP	Galvanized Pipe - GP	Yes	Galvanized Requiring Replacement	Requires Replacement
152 MEACHEM AVE	BATTLE CREEK	MI	49037-5136	2320-00-002-0	Lead - LP	Unknown	Unknown	Yes	Lead	Requires Replacement
27 RIDGE ST	BATTLE CREEK	MI	49037-8512	3000-09-016-0	Lead - LP	Unknown	Unknown	Yes	Lead	Requires Replacement
63 CLEVELAND ST	BATTLE CREEK	MI	49015-2443	1530-00-163-0	Lead - LP	Unknown	Unknown	Yes	Lead	Requires Replacement
52 BLUFF ST	BATTLE CREEK	MI	49037-8602	1530-00-162-0	Unknown	Unknown	Unknown	Unknown	Lead Status Unknown	Requires Verification
66 BLUFF ST	BATTLE CREEK	MI	49037-8602	1530-00-159-0	Unknown	Unknown	Unknown	Unknown	Lead Status Unknown	Requires Verification
66 CLEVELAND ST	BATTLE CREEK	MI	49015-2404	1530-00-188-0	Lead - LP	Unknown	Unknown	Yes	Lead	Requires Replacement
191 HARRIS AVE	BATTLE CREEK	MI	49037-8509	3000-06-007-0	Lead - LP	Unknown	Unknown	Yes	Lead	Requires Replacement
69 BAKER CT	BATTLE CREEK	MI	49015-2441	1530-00-196-0	Unknown	Unknown	Unknown	Unknown	Lead Status Unknown	Requires Verification
80 CLEVELAND ST	BATTLE CREEK	MI	49015-2446	1530-00-197-0	Lead - LP	Unknown	Unknown	Yes	Lead	Requires Replacement
759 W GOGUAC ST	BATTLE CREEK	MI	49015-2045	9800-25-805-0	Unknown	Unknown	Unknown	Unknown	Lead Status Unknown	Requires Verification
463 WEBBER ST	BATTLE CREEK	MI	49015-2154	8340-18-412-0	Unknown	Unknown	Unknown	Unknown	Lead Status Unknown	Requires Verification
29 ARTHUR ST	BATTLE CREEK	MI	49015-2501	1530-00-122-0	Lead - LP	Unknown	Galvanized Pipe - GP	Yes	Lead	Requires Replacement
132 W GOGUAC ST	BATTLE CREEK	MI	49015-2416	0612-17-242-0	Unknown	Unknown	Unknown	Unknown	Lead Status Unknown	Requires Verification
85 E GOGUAC ST	BATTLE CREEK	MI	49015-2449	1530-00-171-0	Lead - LP	Unknown	Unknown	Yes	Lead	Requires Replacement
20 E GOGUAC ST	BATTLE CREEK	MI	49015-2406	1530-00-063-0	Lead - LP	Unknown	Unknown	Yes	Lead	Requires Replacement
79 GRAND TRUNK AVE	BATTLE CREEK	MI	49037-8432	2430-00-023-1	Lead - LP	Unknown	Unknown	Yes	Lead	Requires Replacement
186 MEACHEM AVE	BATTLE CREEK	MI	49015-5180	2320-00-068-0	Lead - LP	Unknown	Unknown	Yes	Lead	Requires Replacement
24 E GOGUAC ST	BATTLE CREEK	MI	49015-2406	1530-00-064-0	HDPE - Replaced	Copper - COP	Unknown	Yes	Lead Status Unknown	Requires Verification
120 WEBBER ST	BATTLE CREEK	MI	49015-2459	1750-04-021-0	Lead - LP	Unknown	Unknown	Yes	Lead	Requires Replacement
124 WEBBER ST	BATTLE CREEK	MI	49015-2459	1750-04-020-0	Lead - LP	Unknown	Unknown	Yes	Lead	Requires Replacement
23 CORWIN ST	BATTLE CREEK	MI	49015-2506	1530-00-052-0	Lead - LP	Galvanized Pipe - GP	Unknown	Yes	Lead	Requires Replacement
24 WEBBER ST	BATTLE CREEK	MI	49015-2422	6600-00-002-0	Lead - LP	Unknown	Unknown	Yes	Lead	Requires Replacement
20 WEBBER ST	BATTLE CREEK	MI	49015-2422	6600-00-001-0	Lead - LP	Unknown	Unknown	Yes	Lead	Requires Replacement
438 S WASHINGTON AVE	BATTLE CREEK	MI	49037-2549	1750-03-002-0	Lead - LP	Unknown	Galvanized Pipe - GP	Yes	Lead	Requires Replacement
724 ANDRUS ST	BATTLE CREEK	MI	49015-2007	9800-25-779-0	Unknown	Unknown	Unknown	Unknown	Lead Status Unknown	Requires Verification
169 BATTLE CREEK AVE	BATTLE CREEK	MI	49037-5106	5270-00-229-0	Lead - LP	Unknown	Unknown	Yes	Lead	Requires Replacement
173 BATTLE CREEK AVE	BATTLE CREEK	MI	49037-5106	5270-00-228-0	Lead - LP	Unknown	Unknown	Yes	Lead	Requires Replacement
175 BATTLE CREEK AVE	BATTLE CREEK	MI	49037-5106	5270-00-227-0	Lead - LP	Unknown	Unknown	Yes	Lead	Requires Replacement
181 BATTLE CREEK AVE	BATTLE CREEK	MI	49037-5106	5270-00-226-0	Lead - LP	Unknown	Unknown	Yes	Lead	Requires Replacement
183 BATTLE CREEK AVE	BATTLE CREEK	MI	49037-5106	5270-00-225-0	Lead - LP	Unknown	Unknown	Yes	Lead	Requires Replacement
78 BAKER CT	BATTLE CREEK	MI	49015-2442	1530-00-194-0	Unknown	Unknown	Unknown	Unknown	Lead Status Unknown	Requires Verification
70 BAKER CT	BATTLE CREEK	MI	49015-2442	1530-00-191-0	Unknown	Unknown	Unknown	Unknown	Lead Status Unknown	Requires Verification
70 CLEVELAND ST	BATTLE CREEK	MI	49015-2404	1530-00-189-0	Lead - LP	Unknown	Copper - COP	Yes	Lead	Requires Replacement
313 BATTLE CREEK AVE	BATTLE CREEK	MI	49037-5103	1730-00-050-0	Lead - LP	Unknown	Unknown	Yes	Lead	Requires Replacement
305 BATTLE CREEK AVE	BATTLE CREEK	MI	49037-5103	1730-00-051-0	Lead - LP	Unknown	Unknown	Yes	Lead	Requires Replacement
273 BATTLE CREEK AVE	BATTLE CREEK	MI	49037-5101	2320-00-022-0	Lead - LP	Unknown	Unknown	Yes	Lead	Requires Replacement
247 BATTLE CREEK AVE	BATTLE CREEK	MI	49037-5101	2320-00-028-0	Lead - LP	Unknown	Unknown	Yes	Lead	Requires Replacement
243 BATTLE CREEK AVE	BATTLE CREEK	MI	49037-5101	2320-00-029-0	Lead - LP	Copper - COP	Copper - COP	Yes	Lead	Requires Replacement
229 BATTLE CREEK AVE	BATTLE CREEK	MI	49037-5101	2320-00-032-0	Lead - LP	Unknown	Unknown	Yes	Lead	Requires Replacement
73 CLEVELAND ST	BATTLE CREEK	MI	49015-2443	1530-00-165-0	Lead - LP	Unknown	Unknown	Yes	Lead	Requires Replacement
74 CLEVELAND ST	BATTLE CREEK	MI	49015-2404	1530-00-190-0	Lead - LP	Unknown	Unknown	Yes	Lead	Requires Replacement
31 E GOGUAC ST	BATTLE CREEK	MI	49015-2405	1530-00-202-0	Lead - LP	Unknown	Galvanized Pipe - GP	Yes	Lead	Requires Replacement

33 E GOGUAC ST	BATTLE CREEK	MI	49015-2405	1530-00-201-0	Lead - LP	Unknown	Unknown	Yes	Lead	Requires Replacement
73 BAKER CT	BATTLE CREEK	MI	49015-2441	1530-00-195-0	Unknown	Unknown	Unknown	Unknown	Lead Status Unknown	Requires Verification
77 CLEVELAND ST	BATTLE CREEK	MI	49015-2445	1530-00-166-0	Lead - LP	Unknown	Unknown	Yes	Lead	Requires Replacement
96 W GOGUAC ST	BATTLE CREEK	MI	49015-2455	5270-00-277-0	Lead - LP	Copper - COP	Unknown	Yes	Lead	Requires Replacement
198 W GOGUAC ST	BATTLE CREEK	MI	49015-2457	2320-00-040-0	Unknown	Unknown	Unknown	Unknown	Lead Status Unknown	Requires Verification
176 MEACHEM AVE	BATTLE CREEK	MI	49037-5180	2320-00-038-0	Unknown	Unknown	Unknown	Unknown	Lead Status Unknown	Requires Verification
85 CLEVELAND ST	BATTLE CREEK	MI	49015-2445	1530-00-167-0	Lead - LP	Unknown	Galvanized Pipe - GP	Yes	Lead	Requires Replacement
74 E GOGUAC ST	BATTLE CREEK	MI	49015-2438	1530-00-133-0	HDPE - Replaced	Copper - COP	Unknown	Yes	Lead Status Unknown	Requires Verification
76 E GOGUAC ST	BATTLE CREEK	MI	49015-2438	1530-00-134-0	HDPE - Replaced	Copper - COP	Unknown	Yes	Lead Status Unknown	Requires Verification
146 WILTSHIRE AVE	BATTLE CREEK	MI	49015-2036	8340-18-353-0	Lead - LP	Unknown	Unknown	Yes	Lead	Requires Replacement
78 E GOGUAC ST	BATTLE CREEK	MI	49015-2438	1530-00-135-0	HDPE - Replaced	Copper - COP	Unknown	Yes	Lead Status Unknown	Requires Verification
86 E GOGUAC ST	BATTLE CREEK	MI	49015-2438	1530-00-136-0	Lead - LP	Unknown	Unknown	Yes	Lead	Requires Replacement
776 INGRAM ST	BATTLE CREEK	MI	49015-2014	9800-25-807-0	Unknown	Unknown	Unknown	Unknown	Lead Status Unknown	Requires Verification
148 WILTSHIRE AVE	BATTLE CREEK	MI	49015-2036	8340-18-352-0	Lead - LP	Unknown	Unknown	Yes	Lead	Requires Replacement
30 E GOGUAC ST	BATTLE CREEK	MI	49015-2406	1530-00-065-0	Lead - LP	Unknown	Unknown	Yes	Lead	Requires Replacement
38 E GOGUAC ST	BATTLE CREEK	MI	49015-2477	1530-00-128-0	Lead - LP	Unknown	Unknown	Yes	Lead	Requires Replacement
788 INGRAM ST	BATTLE CREEK	MI	49015-2068	9790-25-412-0	Pex - PEX	Unknown	Unknown	Unknown	Lead Status Unknown	Requires Verification
760 INGRAM ST	BATTLE CREEK	MI	49015-2014	9800-25-812-0	Unknown	Unknown	Unknown	Unknown	Lead Status Unknown	Requires Verification
754 INGRAM ST	BATTLE CREEK	MI	49015-2014	9800-25-813-0	Unknown	Unknown	Unknown	Unknown	Lead Status Unknown	Requires Verification
192 MEACHEM AVE	BATTLE CREEK	MI	49015-2418	2320-00-069-0	Lead - LP	Unknown	Unknown	Yes	Lead	Requires Replacement
748 INGRAM ST	BATTLE CREEK	MI	49015-2014	9800-25-815-0	Unknown	Unknown	Unknown	Unknown	Lead Status Unknown	Requires Verification
742 INGRAM ST	BATTLE CREEK	MI	49015-2014	9800-25-816-0	Unknown	Unknown	Unknown	Unknown	Lead Status Unknown	Requires Verification
144 WILTSHIRE AVE	BATTLE CREEK	MI	49015-2036	8340-18-354-0	Lead - LP	Unknown	Unknown	Yes	Lead	Requires Replacement
736 INGRAM ST	BATTLE CREEK	MI	49015-2014	9800-25-818-0	Unknown	Unknown	Unknown	Unknown	Lead Status Unknown	Requires Verification
730 INGRAM ST	BATTLE CREEK	MI	49015-2014	9800-25-819-0	Unknown	Unknown	Copper - COP	Unknown	Lead Status Unknown	Requires Verification
464 WEBBER ST	BATTLE CREEK	MI	49015-2155	8340-18-414-0	Unknown	Unknown	Unknown	Unknown	Lead Status Unknown	Requires Verification
424 WEBBER ST	BATTLE CREEK	MI	49015-2155	0611-32-988-0	Unknown	Unknown	Unknown	Unknown	Lead Status Unknown	Requires Verification
285 N BECHMAN AVE	BATTLE CREEK	MI	49015-2135	6110-00-152-0	Unknown	Unknown	Unknown	Unknown	Lead Status Unknown	Requires Verification
193 MEACHEM AVE	BATTLE CREEK	MI	49015-2417	1750-04-012-0	Lead - LP	Unknown	Unknown	Yes	Lead	Requires Replacement
39 FAIRHOME AVE	BATTLE CREEK	MI	49015-2138	6110-00-166-0	Galvanized Pipe - GP	Unknown	Unknown	Unknown	Lead Status Unknown	Requires Verification
54 E GOGUAC ST	BATTLE CREEK	MI	49015-2438	1530-00-130-0	Unknown	Unknown	Unknown	Unknown	Lead Status Unknown	Requires Verification
370 SW CAPITAL AVE	BATTLE CREEK	MI	49015-2551	3460-00-019-0	Lead - LP	Unknown	Unknown	Yes	Lead	Requires Replacement
36 WEBBER ST	BATTLE CREEK	MI	49015-2422	6600-00-006-0	Lead - LP	Unknown	Unknown	Yes	Lead	Requires Replacement
40 WEBBER ST	BATTLE CREEK	MI	49015-2422	6600-00-007-0	Lead - LP	Unknown	Unknown	Yes	Lead	Requires Replacement
413 S WASHINGTON AVE	BATTLE CREEK	MI	49037-2419	1750-01-018-0	Lead - LP	Unknown	Unknown	Yes	Lead	Requires Replacement
197 MEACHEM AVE	BATTLE CREEK	MI	49015-2417	1750-04-013-0	Lead - LP	Unknown	Unknown	Yes	Lead	Requires Replacement
178 WEBBER ST	BATTLE CREEK	MI	49015-2424	2320-00-080-0	Lead - LP	Unknown	Unknown	Yes	Lead	Requires Replacement
174 WEBBER ST	BATTLE CREEK	MI	49015-2424	2320-00-078-0	Lead - LP	Unknown	Unknown	Yes	Lead	Requires Replacement
164 WEBBER ST	BATTLE CREEK	MI	49015-2424	2320-00-076-0	Lead - LP	Unknown	Unknown	Yes	Lead	Requires Replacement
112 WEBBER ST	BATTLE CREEK	MI	49015-2459	1750-04-024-0	Lead - LP	Unknown	Copper - COP	Yes	Lead	Requires Replacement
139 PLEASANT AVE	BATTLE CREEK	MI	49015-2049	8340-18-315-0	Unknown	Unknown	Unknown	Unknown	Lead Status Unknown	Requires Verification
17 CORWIN ST	BATTLE CREEK	MI	49015-2506	1530-00-054-0	Lead - LP	Copper - COP	Unknown	Yes	Lead	Requires Replacement
15 ARTHUR ST	BATTLE CREEK	MI	49015-2501	1530-00-127-0	Lead - LP	Unknown	Copper - COP	Yes	Lead	Requires Replacement
18 ARTHUR ST	BATTLE CREEK	MI	49015-2502	1530-00-066-0	Lead - LP	Unknown	Unknown	Yes	Lead	Requires Replacement
417 S WASHINGTON AVE	BATTLE CREEK	MI	49037-2419	1750-01-017-0	Lead - LP	Unknown	Unknown	Yes	Lead	Requires Replacement
120 WILTSHIRE AVE	BATTLE CREEK	MI	49015-2036	8340-18-363-0	Lead - LP	Unknown	Unknown	Yes	Lead	Requires Replacement
442 S WASHINGTON AVE	BATTLE CREEK	MI	49037-2549	1750-03-003-0	Lead - LP	Unknown	Copper - COP	Yes	Lead	Requires Replacement
27 HARRISON ST	BATTLE CREEK	MI	49015-2508	4920-00-006-0	Lead - LP	Unknown	Unknown	Yes	Lead	Requires Replacement
74 ARTHUR ST	BATTLE CREEK	MI	49015-2536	4920-00-031-0	Lead - LP	Unknown	Unknown	Yes	Lead	Requires Replacement
33 TENNYSON AVE	BATTLE CREEK	MI	49015-2512	1530-00-011-0	Lead - LP	Unknown	Unknown	Yes	Lead	Requires Replacement
248 MEACHEM AVE	BATTLE CREEK	MI	49015-2547	2320-00-121-0	Lead - LP	Unknown	Unknown	Yes	Lead	Requires Replacement

42 ROTH ST	BATTLE CREEK	MI	49015-2016	9800-25-646-0	Unknown	Unknown	Unknown	Unknown	Lead Status Unknown	Requires Verification
34 W BURNHAM ST	BATTLE CREEK	MI	49015-2545	4140-03-012-0	Galvanized Pipe - GP	Copper - COP	Copper - COP	No	Non-Lead	Replacement Not Required
42 W BURNHAM ST	BATTLE CREEK	MI	49015-2545	4140-03-010-0	Lead - LP	Unknown	Pex - PEX	Yes	Lead	Requires Replacement
48 W BURNHAM ST	BATTLE CREEK	MI	49015-2545	4140-03-009-0	Lead - LP	Copper - COP	Copper - COP	Yes	Lead	Requires Replacement
50 W BURNHAM ST	BATTLE CREEK	MI	49015-2545	4140-03-008-0	Lead - LP	Copper - COP	Copper - COP	Yes	Lead	Requires Replacement
54 W BURNHAM ST	BATTLE CREEK	MI	49015-2545	4140-03-007-0	Lead - LP	Copper - COP	Copper - COP	Yes	Lead	Requires Replacement
60 W BURNHAM ST	BATTLE CREEK	MI	49015-2545	4140-03-006-0	Lead - LP	Copper - COP	Copper - COP	Yes	Lead	Requires Replacement
136 PLEASANT AVE	BATTLE CREEK	MI	49015-2050	8340-18-327-0	Lead - LP	Unknown	Unknown	Yes	Lead	Requires Replacement
19 ARTHUR ST	BATTLE CREEK	MI	49015-2501	1530-00-125-0	Lead - LP	Unknown	Copper - COP	Yes	Lead	Requires Replacement
201 MEACHEM AVE	BATTLE CREEK	MI	49015-2417	1750-04-016-0	Lead - LP	Unknown	Unknown	Yes	Lead	Requires Replacement
208 MEACHEM AVE	BATTLE CREEK	MI	49015-2418	2320-00-072-0	Lead - LP	Unknown	Unknown	Yes	Lead	Requires Replacement
745 INGRAM ST	BATTLE CREEK	MI	49015-2013	9800-25-790-0	Unknown	Unknown	Unknown	Unknown	Lead Status Unknown	Requires Verification
24 ARTHUR ST	BATTLE CREEK	MI	49015-2502	1530-00-067-0	Lead - LP	Unknown	Unknown	Yes	Lead	Requires Replacement
134 PLEASANT AVE	BATTLE CREEK	MI	49015-2050	8340-18-328-0	Lead - LP	Unknown	Unknown	Yes	Lead	Requires Replacement
21 ARTHUR ST	BATTLE CREEK	MI	49015-2501	1530-00-124-0	Lead - LP	Unknown	Unknown	Yes	Lead	Requires Replacement
205 MEACHEM AVE	BATTLE CREEK	MI	49015-2417	1750-04-017-0	Lead - LP	Unknown	Unknown	Yes	Lead	Requires Replacement
739 INGRAM ST	BATTLE CREEK	MI	49015-2013	9800-25-788-0	Unknown	Unknown	Unknown	Unknown	Lead Status Unknown	Requires Verification
25 ARTHUR ST	BATTLE CREEK	MI	49015-2501	1530-00-123-0	Lead - LP	Unknown	Unknown	Yes	Lead	Requires Replacement
132 PLEASANT AVE	BATTLE CREEK	MI	49015-2050	8340-18-329-0	Lead - LP	Unknown	Unknown	Yes	Lead	Requires Replacement
128 PLEASANT AVE	BATTLE CREEK	MI	49015-2050	8340-18-330-0	Lead - LP	Unknown	Unknown	Yes	Lead	Requires Replacement
39 FAIRHOME AVE	BATTLE CREEK	MI	49015-2138	6110-00-127-0	Galvanized Pipe - GP	Unknown	Unknown	Unknown	Lead Status Unknown	Requires Verification
9 WEBBER ST	BATTLE CREEK	MI	49015-2421	3460-00-014-0	Lead - LP	Unknown	Unknown	Yes	Lead	Requires Replacement
24 CORWIN ST	BATTLE CREEK	MI	49015-2507	1530-00-041-0	Lead - LP	Unknown	Unknown	Yes	Lead	Requires Replacement
25 WEBBER ST	BATTLE CREEK	MI	49015-2421	3460-00-015-0	Lead - LP	Unknown	Unknown	Yes	Lead	Requires Replacement
435 S WASHINGTON AVE	BATTLE CREEK	MI	49015-2548	1750-01-011-0	Lead - LP	Unknown	Unknown	Yes	Lead	Requires Replacement
55 WEBBER ST	BATTLE CREEK	MI	49015-2421	1750-01-012-0	Lead - LP	Unknown	Unknown	Yes	Lead	Requires Replacement
766 ANDRUS ST	BATTLE CREEK	MI	49015-2007	9800-25-769-0	Unknown	Unknown	Unknown	Unknown	Lead Status Unknown	Requires Verification
760 ANDRUS ST	BATTLE CREEK	MI	49015-2007	9800-25-770-0	Unknown	Unknown	Unknown	Unknown	Lead Status Unknown	Requires Verification
167 WEBBER ST	BATTLE CREEK	MI	49015-2423	2320-00-087-0	Lead - LP	Unknown	Unknown	Yes	Lead	Requires Replacement
163 WEBBER ST	BATTLE CREEK	MI	49015-2423	2320-00-088-0	Lead - LP	Unknown	Galvanized Pipe - GP	Yes	Lead	Requires Replacement
155 WEBBER ST	BATTLE CREEK	MI	49015-2423	2320-00-089-0	Lead - LP	Unknown	Unknown	Yes	Lead	Requires Replacement
754 ANDRUS ST	BATTLE CREEK	MI	49015-2007	9800-25-772-0	Unknown	Unknown	Unknown	Unknown	Lead Status Unknown	Requires Verification
214 MEACHEM AVE	BATTLE CREEK	MI	49015-2527	2320-00-093-0	Lead - LP	Unknown	Unknown	Yes	Lead	Requires Replacement
91 WEBBER ST	BATTLE CREEK	MI	49015-2460	1750-05-001-0	Lead - LP	Unknown	Unknown	Yes	Lead	Requires Replacement
93 WEBBER ST	BATTLE CREEK	MI	49015-2460	1750-05-002-0	Lead - LP	Unknown	Unknown	Yes	Lead	Requires Replacement
99 WEBBER ST	BATTLE CREEK	MI	49015-2460	1750-05-003-0	Lead - LP	Unknown	Unknown	Yes	Lead	Requires Replacement
103 WEBBER ST	BATTLE CREEK	MI	49015-2460	1750-05-004-0	Lead - LP	Unknown	Copper - COP	Yes	Lead	Requires Replacement
121 WEBBER ST	BATTLE CREEK	MI	49015-2460	1750-05-008-0	Lead - LP	Unknown	Unknown	Yes	Lead	Requires Replacement
125 WEBBER ST	BATTLE CREEK	MI	49015-2460	1750-05-009-0	Lead - LP	Unknown	Unknown	Yes	Lead	Requires Replacement
131 WEBBER ST	BATTLE CREEK	MI	49015-2460	1750-05-010-0	Lead - LP	Unknown	Unknown	Yes	Lead	Requires Replacement
213 MEACHEM AVE	BATTLE CREEK	MI	49015-2526	1750-05-011-0	Lead - LP	Unknown	Unknown	Yes	Lead	Requires Replacement
748 ANDRUS ST	BATTLE CREEK	MI	49015-2007	9800-25-773-0	Unknown	Unknown	Unknown	Unknown	Lead Status Unknown	Requires Verification
126 PLEASANT AVE	BATTLE CREEK	MI	49015-2050	8340-18-331-0	Lead - LP	Unknown	Copper - COP	Yes	Lead	Requires Replacement
41 CORWIN ST	BATTLE CREEK	MI	49014-8539	1530-00-048-0	Lead - LP	Copper - COP	Unknown	Yes	Lead	Requires Replacement
124 WILTSHIRE AVE	BATTLE CREEK	MI	49015-2036	8340-18-362-0	Lead - LP	Unknown	Unknown	Yes	Lead	Requires Replacement
742 ANDRUS ST	BATTLE CREEK	MI	49015-2007	9800-25-775-0	Unknown	Unknown	Unknown	Unknown	Lead Status Unknown	Requires Verification
35 ARTHUR ST	BATTLE CREEK	MI	49015-2501	1530-00-121-0	Lead - LP	Unknown	Copper - COP	Yes	Lead	Requires Replacement
736 ANDRUS ST	BATTLE CREEK	MI	49015-2007	9800-25-776-0	Unknown	Unknown	Unknown	Unknown	Lead Status Unknown	Requires Verification
17 WHITTIER AVE	BATTLE CREEK	MI	49015-2514	1530-00-034-0	Lead - LP	Unknown	Unknown	Yes	Lead	Requires Replacement
377 SW CAPITAL AVE	BATTLE CREEK	MI	49015-2552	0612-33-687-0	Unknown	Unknown	Unknown	Unknown	Lead Status Unknown	Requires Verification
730 ANDRUS ST	BATTLE CREEK	MI	49015-2007	9800-25-778-0	Unknown	Unknown	Unknown	Unknown	Lead Status Unknown	Requires Verification

220 MEACHEM AVE	BATTLE CREEK	MI	49015-2527	2320-00-094-0	Lead - LP	Unknown	Unknown	Yes	Lead	Requires Replacement
718 ANDRUS ST	BATTLE CREEK	MI	49015-2007	9800-25-780-0	Unknown	Unknown	Unknown	Unknown	Lead Status Unknown	Requires Verification
751 ANDRUS ST	BATTLE CREEK	MI	49015-2057	9800-25-734-0	Unknown	Unknown	Unknown	Unknown	Lead Status Unknown	Requires Verification
33 WHITTIER AVE	BATTLE CREEK	MI	49015-2514	1530-00-031-0	Lead - LP	Unknown	Unknown	Yes	Lead	Requires Replacement
745 ANDRUS ST	BATTLE CREEK	MI	49015-2057	9800-25-733-0	Unknown	Unknown	Unknown	Unknown	Lead Status Unknown	Requires Verification
460 S WASHINGTON AVE	BATTLE CREEK	MI	49037-2549	1750-03-007-0	Unknown	Unknown	Unknown	Unknown	Lead Status Unknown	Requires Verification
413 SW CAPITAL AVE	BATTLE CREEK	MI	49015-2530	1530-00-001-0	Lead - LP	Unknown	Unknown	Yes	Lead	Requires Replacement
85 BURR ST	BATTLE CREEK	MI	49015-2524	2320-00-115-0	Lead - LP	High Density Polyethylene - HDPE	High Density Polyethylene - HDPE	Yes	Lead	Requires Replacement
81 BURR ST	BATTLE CREEK	MI	49015-2524	2320-00-116-0	Lead - LP	Unknown	Unknown	Yes	Lead	Requires Replacement
77 BURR ST	BATTLE CREEK	MI	49015-2524	2320-00-117-0	Lead - LP	Copper - COP	Unknown	Yes	Lead	Requires Replacement
71 BURR ST	BATTLE CREEK	MI	49015-2524	2320-00-118-0	Lead - LP	Unknown	Unknown	Yes	Lead	Requires Replacement
61 BURR ST	BATTLE CREEK	MI	49015-2524	2320-00-120-0	Lead - LP	Unknown	Unknown	Yes	Lead	Requires Replacement
23 WHITTIER AVE	BATTLE CREEK	MI	49015-2514	1530-00-033-0	Lead - LP	Unknown	Unknown	Yes	Lead	Requires Replacement
219 MEACHEM AVE	BATTLE CREEK	MI	49015-2526	1750-05-013-0	Lead - LP	Unknown	Unknown	Yes	Lead	Requires Replacement
342 BURR ST	BATTLE CREEK	MI	49015-2147	8340-18-397-0	Unknown	Unknown	Unknown	Unknown	Lead Status Unknown	Requires Verification
340 BURR ST	BATTLE CREEK	MI	49015-2147	8340-18-398-0	Unknown	Unknown	Unknown	Unknown	Lead Status Unknown	Requires Verification
122 PLEASANT AVE	BATTLE CREEK	MI	49015-2050	8340-18-333-0	Lead - LP	Unknown	Unknown	Yes	Lead	Requires Replacement
324 BURR ST	BATTLE CREEK	MI	49015-2147	8340-18-400-0	Unknown	Unknown	Unknown	Unknown	Lead Status Unknown	Requires Verification
42 ARTHUR ST	BATTLE CREEK	MI	49015-2502	1530-00-071-0	Lead - LP	Unknown	Unknown	Yes	Lead	Requires Replacement
115 PLEASANT AVE	BATTLE CREEK	MI	49015-2049	8340-18-306-0	Lead - LP	Unknown	Unknown	Yes	Lead	Requires Replacement
42 CORWIN ST	BATTLE CREEK	MI	49015-2507	1530-00-044-0	Lead - LP	Copper - COP	Unknown	Yes	Lead	Requires Replacement
110 BURR ST	BATTLE CREEK	MI	49015-2525	2320-00-107-0	Lead - LP	Unknown	Unknown	Yes	Lead	Requires Replacement
100 BURR ST	BATTLE CREEK	MI	49015-2525	2320-00-106-0	Lead - LP	Unknown	Unknown	Yes	Lead	Requires Replacement
96 BURR ST	BATTLE CREEK	MI	49015-2525	2320-00-105-0	Lead - LP	Unknown	Unknown	Yes	Lead	Requires Replacement
47 ARTHUR ST	BATTLE CREEK	MI	49015-2501	1530-00-086-0	Lead - LP	Unknown	Unknown	Yes	Lead	Requires Replacement
74 BURR ST	BATTLE CREEK	MI	49015-2525	2320-00-100-0	Lead - LP	Unknown	Unknown	Yes	Lead	Requires Replacement
70 BURR ST	BATTLE CREEK	MI	49015-2525	2320-00-099-0	Lead - LP	Unknown	Unknown	Yes	Lead	Requires Replacement
56 BOULDER ST	BATTLE CREEK	MI	49015-2517	4140-01-012-0	Unknown	Unknown	Unknown	Unknown	Lead Status Unknown	Requires Verification
20 BURR ST	BATTLE CREEK	MI	49015-2523	4140-01-008-0	Unknown	Unknown	Unknown	Unknown	Lead Status Unknown	Requires Verification
44 BURR ST	BATTLE CREEK	MI	49015-2523	4140-01-003-0	Lead - LP	Unknown	Unknown	Yes	Lead	Requires Replacement
225 MEACHEM AVE	BATTLE CREEK	MI	49015-2526	4140-01-001-0	Lead - LP	Unknown	Unknown	Yes	Lead	Requires Replacement
49 BOULDER ST	BATTLE CREEK	MI	49015-2516	1750-03-021-0	Unknown	Unknown	Galvanized Pipe - GP	Unknown	Lead Status Unknown	Requires Verification
446 S WASHINGTON AVE	BATTLE CREEK	MI	49015-2549	1750-03-004-0	Lead - LP	Cut n Cap	Cut n Cap	Yes	Lead	Requires Replacement
18 WHITTIER AVE	BATTLE CREEK	MI	49015-2515	1530-00-023-0	Lead - LP	Unknown	Unknown	Yes	Lead	Requires Replacement
228 MEACHEM AVE	BATTLE CREEK	MI	49015-2527	2320-00-096-0	Lead - LP	Unknown	Unknown	Yes	Lead	Requires Replacement
769 ANDRUS ST	BATTLE CREEK	MI	49015-2093	9800-25-739-0	Unknown	Unknown	Unknown	Unknown	Lead Status Unknown	Requires Verification
763 ANDRUS ST	BATTLE CREEK	MI	49015-2057	9800-25-737-0	Unknown	Unknown	Unknown	Unknown	Lead Status Unknown	Requires Verification
757 ANDRUS ST	BATTLE CREEK	MI	49015-2057	9800-25-736-0	Unknown	Unknown	Unknown	Unknown	Lead Status Unknown	Requires Verification
189 BURR ST	BATTLE CREEK	MI	49015-2101	6110-00-063-0	Unknown	Unknown	Unknown	Unknown	Lead Status Unknown	Requires Verification
177 BURR ST	BATTLE CREEK	MI	49015-2101	6110-00-060-0	Unknown	Unknown	Unknown	Unknown	Lead Status Unknown	Requires Verification
192 RIVERSIDE DR	BATTLE CREEK	MI	49015-2531	1530-00-110-0	Lead - LP	Copper - COP	Copper - COP	Yes	Lead	Requires Replacement
107 BURR ST	BATTLE CREEK	MI	49015-2524	2320-00-110-0	Lead - LP	Unknown	Unknown	Yes	Lead	Requires Replacement
103 BURR ST	BATTLE CREEK	MI	49015-2524	2320-00-111-0	Lead - LP	Unknown	Copper - COP	Yes	Lead	Requires Replacement
97 BURR ST	BATTLE CREEK	MI	49015-2524	2320-00-113-0	Lead - LP	Unknown	Copper - COP	Yes	Lead	Requires Replacement
47 ROTH ST	BATTLE CREEK	MI	49015-2076	9800-25-731-0	Unknown	Unknown	Unknown	Unknown	Lead Status Unknown	Requires Verification
10 HARRISON ST	BATTLE CREEK	MI	49015-2509	1530-00-045-0	Lead - LP	Unknown	Unknown	Yes	Lead	Requires Replacement
393 SW CAPITAL AVE	BATTLE CREEK	MI	49015-2552	1530-00-016-0	Lead - LP	Unknown	Unknown	Yes	Lead	Requires Replacement
449 S WASHINGTON AVE	BATTLE CREEK	MI	49037-2548	1750-01-008-0	Lead - LP	Unknown	Unknown	Yes	Lead	Requires Replacement
24 WHITTIER AVE	BATTLE CREEK	MI	49015-2515	1530-00-024-0	Lead - LP	Unknown	Unknown	Yes	Lead	Requires Replacement
450 S WASHINGTON AVE	BATTLE CREEK	MI	49015-2549	1750-03-005-0	Unknown	Unknown	Unknown	Unknown	Lead Status Unknown	Requires Verification
733 ANDRUS ST	BATTLE CREEK	MI	49015-2006	9800-25-643-0	Unknown	Unknown	Copper - COP	Unknown	Lead Status Unknown	Requires Verification

51 ARTHUR ST	BATTLE CREEK	MI	49015-2501	1530-00-085-0	Lead - LP	Unknown	Unknown	Yes	Lead	Requires Replacement
231 MEACHEM AVE	BATTLE CREEK	MI	49015-2526	4140-01-002-0	Lead - LP	Unknown	Unknown	Yes	Lead	Requires Replacement
727 ANDRUS ST	BATTLE CREEK	MI	49015-2006	9800-25-641-0	Unknown	Unknown	Unknown	Unknown	Lead Status Unknown	Requires Verification
232 MEACHEM AVE	BATTLE CREEK	MI	49015-2527	2320-00-098-0	Lead - LP	Unknown	Unknown	Yes	Lead	Requires Replacement
721 ANDRUS ST	BATTLE CREEK	MI	49015-2006	9800-25-668-0	Unknown	Unknown	Unknown	Unknown	Lead Status Unknown	Requires Verification
30 WHITTIER AVE	BATTLE CREEK	MI	49015-2515	1530-00-025-0	Lead - LP	Unknown	Unknown	Yes	Lead	Requires Replacement
9 HARRISON ST	BATTLE CREEK	MI	49015-2508	4920-00-002-0	Lead - LP	Unknown	Galvanized Pipe - GP	Yes	Lead	Requires Replacement
455 S WASHINGTON AVE	BATTLE CREEK	MI	49015-2548	1750-01-007-0	Lead - LP	Unknown	Unknown	Yes	Lead	Requires Replacement
17 TENNYSON AVE	BATTLE CREEK	MI	49015-2512	1530-00-015-0	Lead - LP	Unknown	Unknown	Yes	Lead	Requires Replacement
57 BOULDER ST	BATTLE CREEK	MI	49015-2516	1750-03-019-0	Unknown	Unknown	Unknown	Unknown	Lead Status Unknown	Requires Verification
456 S WASHINGTON AVE	BATTLE CREEK	MI	49015-2549	1750-03-006-0	Lead - LP	Unknown	Unknown	Yes	Lead	Requires Replacement
55 ARTHUR ST	BATTLE CREEK	MI	49015-2535	1530-00-084-0	Lead - LP	Unknown	Unknown	Yes	Lead	Requires Replacement
109 PLEASANT AVE	BATTLE CREEK	MI	49015-2031	8340-18-304-0	Lead - LP	Galvanized Pipe - GP	Galvanized Pipe - GP	Yes	Lead	Requires Replacement
41 WHITTIER AVE	BATTLE CREEK	MI	49015-2514	1530-00-028-0	Lead - LP	Unknown	Unknown	Yes	Lead	Requires Replacement
409 SW CAPITAL AVE	BATTLE CREEK	MI	49015-2530	1530-00-002-0	Lead - LP	Unknown	Unknown	Yes	Lead	Requires Replacement
111 WILTSHIRE AVE	BATTLE CREEK	MI	49015-2053	8340-18-276-0	Lead - LP	Unknown	Unknown	Yes	Lead	Requires Replacement
343 BURR ST	BATTLE CREEK	MI	49015-2146	8340-18-229-0	Unknown	Unknown	Unknown	Unknown	Lead Status Unknown	Requires Verification
341 BURR ST	BATTLE CREEK	MI	49015-2146	8340-18-228-0	Unknown	Unknown	Unknown	Unknown	Lead Status Unknown	Requires Verification
144 N 20TH ST	BATTLE CREEK	MI	49015-1729	9790-25-482-0	Galvanized Pipe - GP	Copper - COP	Unknown	Unknown	Lead Status Unknown	Requires Verification
36 WHITTIER AVE	BATTLE CREEK	MI	49015-2515	1530-00-026-0	Lead - LP	Unknown	Unknown	Yes	Lead	Requires Replacement
37 BURR ST	BATTLE CREEK	MI	49015-2522	4140-02-004-0	Lead - LP	Unknown	Unknown	Yes	Lead	Requires Replacement
39 BURR ST	BATTLE CREEK	MI	49015-2522	4140-02-003-0	Lead - LP	Unknown	Copper - COP	Yes	Lead	Requires Replacement
243 MEACHEM AVE	BATTLE CREEK	MI	49015-2546	4140-02-001-0	Lead - LP	Unknown	Unknown	Yes	Lead	Requires Replacement
42 WHITTIER AVE	BATTLE CREEK	MI	49015-2515	1530-00-027-0	Lead - LP	Unknown	Unknown	Yes	Lead	Requires Replacement
29 TENNYSON AVE	BATTLE CREEK	MI	49015-2512	1530-00-012-0	Lead - LP	Unknown	Galvanized Pipe - GP	Yes	Lead	Requires Replacement
19 HARRISON ST	BATTLE CREEK	MI	49015-2508	4920-00-004-0	Lead - LP	Unknown	Unknown	Yes	Lead	Requires Replacement
109 WILTSHIRE AVE	BATTLE CREEK	MI	49015-2053	8340-18-273-0	Lead - LP	Unknown	Unknown	Yes	Lead	Requires Replacement
70 ARTHUR ST	BATTLE CREEK	MI	49015-2536	4920-00-032-0	Lead - LP	Unknown	Unknown	Yes	Lead	Requires Replacement
421 SW CAPITAL AVE	BATTLE CREEK	MI	49015-2530	3060-00-002-0	Lead - LP	Unknown	Unknown	Yes	Lead	Requires Replacement
18 TENNYSON AVE	BATTLE CREEK	MI	49015-2513	1530-00-004-0	Lead - LP	Unknown	Unknown	Yes	Lead	Requires Replacement
249 MEACHEM AVE	BATTLE CREEK	MI	49015-2546	4140-02-002-0	Lead - LP	Unknown	Unknown	Yes	Lead	Requires Replacement
316 W BURNHAM ST	BATTLE CREEK	MI	49015-2174	6110-00-029-0	Lead - LP	Unknown	Unknown	Yes	Lead	Requires Replacement
308 W BURNHAM ST	BATTLE CREEK	MI	49015-2174	6110-00-027-0	Lead - LP	Galvanized Pipe - GP	Galvanized Pipe - GP	Yes	Lead	Requires Replacement
304 W BURNHAM ST	BATTLE CREEK	MI	49015-2174	6110-00-026-0	Lead - LP	Unknown	Unknown	Yes	Lead	Requires Replacement
300 W BURNHAM ST	BATTLE CREEK	MI	49015-2174	6110-00-024-0	Lead - LP	Unknown	Unknown	Yes	Lead	Requires Replacement
292 W BURNHAM ST	BATTLE CREEK	MI	49015-2174	6110-00-023-0	Lead - LP	Unknown	Unknown	Yes	Lead	Requires Replacement
340 W BURNHAM ST	BATTLE CREEK	MI	49015-2174	8340-18-216-0	Lead - LP	Unknown	Unknown	Yes	Lead	Requires Replacement
284 W BURNHAM ST	BATTLE CREEK	MI	49015-2134	6110-00-022-0	Lead - LP	Unknown	Unknown	Yes	Lead	Requires Replacement
15 JANOAH AVE	BATTLE CREEK	MI	49015-2510	3060-00-003-0	Lead - LP	Unknown	Unknown	Yes	Lead	Requires Replacement
244 W BURNHAM ST	BATTLE CREEK	MI	49015-2132	6110-00-011-0	Lead - LP	Unknown	Copper - COP	Yes	Lead	Requires Replacement
236 W BURNHAM ST	BATTLE CREEK	MI	49015-2132	6110-00-009-0	Lead - LP	Unknown	Copper - COP	Yes	Lead	Requires Replacement
234 W BURNHAM ST	BATTLE CREEK	MI	49015-2132	6110-00-008-0	Lead - LP	Unknown	Unknown	Yes	Lead	Requires Replacement
96 ARTHUR ST	BATTLE CREEK	MI	49015-2536	4920-00-027-0	Lead - LP	Unknown	Unknown	Yes	Lead	Requires Replacement
29 JANOAH AVE	BATTLE CREEK	MI	49015-2510	3060-00-006-0	Lead - LP	Unknown	Unknown	Yes	Lead	Requires Replacement
297 W BURNHAM ST	BATTLE CREEK	MI	49015-2173	6110-00-034-0	Lead - LP	Unknown	Unknown	Yes	Lead	Requires Replacement
291 W BURNHAM ST	BATTLE CREEK	MI	49015-2173	6110-00-036-0	Lead - LP	Unknown	Unknown	Yes	Lead	Requires Replacement
285 W BURNHAM ST	BATTLE CREEK	MI	49015-2133	6110-00-037-0	Lead - LP	Copper - COP	Copper - COP	Yes	Lead	Requires Replacement
220 W BURNHAM ST	BATTLE CREEK	MI	49015-2132	6110-00-004-0	Lead - LP	Unknown	Unknown	Yes	Lead	Requires Replacement
210 W BURNHAM ST	BATTLE CREEK	MI	49015-2132	6110-00-001-0	Lead - LP	Unknown	Unknown	Yes	Lead	Requires Replacement
33 HARRISON ST	BATTLE CREEK	MI	49015-2508	4920-00-007-0	Lead - LP	Unknown	Unknown	Yes	Lead	Requires Replacement
73 ARTHUR ST	BATTLE CREEK	MI	49015-2535	1530-00-081-0	Lead - LP	Unknown	Unknown	Yes	Lead	Requires Replacement

250 MEACHEM AVE	BATTLE CREEK	MI	49015-2547	2320-00-122-0	Lead - LP	Unknown	Unknown	Yes	Lead	Requires Replacement
84 ARTHUR ST	BATTLE CREEK	MI	49015-2536	4920-00-029-0	Lead - LP	Unknown	Unknown	Yes	Lead	Requires Replacement
69 BOULDER ST	BATTLE CREEK	MI	49015-2516	1750-03-015-0	Unknown	Unknown	Unknown	Unknown	Lead Status Unknown	Requires Verification
95 WILTSHIRE AVE	BATTLE CREEK	MI	49015-2053	8340-18-270-0	Lead - LP	Unknown	Unknown	Yes	Lead	Requires Replacement
30 TENNYSON AVE	BATTLE CREEK	MI	49015-2513	1530-00-006-0	Lead - LP	Unknown	Unknown	Yes	Lead	Requires Replacement
36 ROTH ST	BATTLE CREEK	MI	49015-2016	9800-25-648-0	Unknown	Unknown	Unknown	Unknown	Lead Status Unknown	Requires Verification
108 W BURNHAM ST	BATTLE CREEK	MI	49015-2521	2320-00-126-0	Lead - LP	Galvanized Pipe - GP	Unknown	Yes	Lead	Requires Replacement
229 W BURNHAM ST	BATTLE CREEK	MI	49015-2131	6110-00-052-0	Lead - LP	Unknown	Unknown	Yes	Lead	Requires Replacement
221 W BURNHAM ST	BATTLE CREEK	MI	49015-2131	6110-00-054-0	Lead - LP	Copper - COP	Copper - COP	Yes	Lead	Requires Replacement
217 W BURNHAM ST	BATTLE CREEK	MI	49015-2131	6110-00-055-0	Lead - LP	Unknown	Unknown	Yes	Lead	Requires Replacement
213 W BURNHAM ST	BATTLE CREEK	MI	49015-2131	6110-00-056-0	Lead - LP	Unknown	Unknown	Yes	Lead	Requires Replacement
28 E BURNHAM ST	BATTLE CREEK	MI	49015-2504	3720-00-010-0	Lead - LP	Unknown	Unknown	Yes	Lead	Requires Replacement
64 W BURNHAM ST	BATTLE CREEK	MI	49015-2545	4140-03-005-0	Lead - LP	Copper - COP	Copper - COP	Yes	Lead	Requires Replacement
68 W BURNHAM ST	BATTLE CREEK	MI	49015-2545	4140-03-004-0	Lead - LP	Copper - COP	Copper - COP	Yes	Lead	Requires Replacement
72 W BURNHAM ST	BATTLE CREEK	MI	49015-2545	4140-03-003-0	Lead - LP	Unknown	Unknown	Yes	Lead	Requires Replacement
257 MEACHEM AVE	BATTLE CREEK	MI	49015-2546	4140-03-001-0	Lead - LP	Unknown	Unknown	Yes	Lead	Requires Replacement
39 HARRISON ST	BATTLE CREEK	MI	49015-2508	4920-00-008-0	Lead - LP	Unknown	Unknown	Yes	Lead	Requires Replacement
23 JANOAH AVE	BATTLE CREEK	MI	49015-2510	3060-00-005-0	Lead - LP	Unknown	Unknown	Yes	Lead	Requires Replacement
95 PLEASANT AVE	BATTLE CREEK	MI	49015-2031	8340-18-298-0	Unknown	Unknown	Unknown	Unknown	Lead Status Unknown	Requires Verification
22 W BURNHAM ST	BATTLE CREEK	MI	49015-2519	1750-03-014-0	Lead - LP	Copper - COP	Galvanized Pipe - GP	Yes	Lead	Requires Replacement
478 S WASHINGTON AVE	BATTLE CREEK	MI	49037-2549	1750-03-011-0	Lead - LP	Unknown	Unknown	Yes	Lead	Requires Replacement
262 MEACHEM AVE	BATTLE CREEK	MI	49015-2547	2320-00-124-0	Lead - LP	Unknown	Unknown	Yes	Lead	Requires Replacement
261 MEACHEM AVE	BATTLE CREEK	MI	49015-2546	4140-03-002-0	Galvanized Pipe - GP	Copper - COP	Copper - COP	No	Non-Lead	Replacement Not Required
93 WILTSHIRE AVE	BATTLE CREEK	MI	49015-2053	8340-18-269-0	Lead - LP	Unknown	Unknown	Yes	Lead	Requires Replacement
482 S WASHINGTON AVE	BATTLE CREEK	MI	49037-2549	1750-03-012-0	Lead - LP	Unknown	Unknown	Yes	Lead	Requires Replacement
85 ARTHUR ST	BATTLE CREEK	MI	49015-2535	1530-00-079-0	Lead - LP	Unknown	Unknown	Yes	Lead	Requires Replacement
42 TENNYSON AVE	BATTLE CREEK	MI	49015-2513	1530-00-008-0	Lead - LP	Unknown	Unknown	Yes	Lead	Requires Replacement
20 JANOAH AVE	BATTLE CREEK	MI	49015-2511	3060-00-016-0	Lead - LP	Unknown	Unknown	Yes	Lead	Requires Replacement
33 JANOAH AVE	BATTLE CREEK	MI	49015-2510	3060-00-007-0	Lead - LP	Unknown	Unknown	Yes	Lead	Requires Replacement
114 ARTHUR ST	BATTLE CREEK	MI	49015-2536	4920-00-024-0	Lead - LP	Unknown	Unknown	Yes	Lead	Requires Replacement
49 HARRISON ST	BATTLE CREEK	MI	49015-2508	4920-00-010-0	Lead - LP	Unknown	Copper - COP	Yes	Lead	Requires Replacement
24 ROTH ST	BATTLE CREEK	MI	49015-2016	9800-25-650-0	Unknown	Unknown	Unknown	Unknown	Lead Status Unknown	Requires Verification
21 ROTH ST	BATTLE CREEK	MI	49015-2015	9800-25-701-0	Unknown	Unknown	Unknown	Unknown	Lead Status Unknown	Requires Verification
87 ARTHUR ST	BATTLE CREEK	MI	49015-2535	1530-00-078-0	Lead - LP	Unknown	Unknown	Yes	Lead	Requires Replacement
355 W BURNHAM ST	BATTLE CREEK	MI	49015-2173	0611-34-953-0	Lead - LP	Copper - COP	Copper - COP	Yes	Lead	Requires Replacement
24 JANOAH AVE	BATTLE CREEK	MI	49015-2511	3060-00-015-0	Lead - LP	Unknown	Unknown	Yes	Lead	Requires Replacement
35 JANOAH AVE	BATTLE CREEK	MI	49015-2510	3060-00-008-0	Lead - LP	Unknown	Unknown	Yes	Lead	Requires Replacement
319 W BURNHAM ST	BATTLE CREEK	MI	49015-2173	8340-18-198-0	Lead - LP	Unknown	Unknown	Yes	Lead	Requires Replacement
89 WILTSHIRE AVE	BATTLE CREEK	MI	49015-2053	8340-18-267-0	Lead - LP	Copper - COP	Copper - COP	Yes	Lead	Requires Replacement
317 W BURNHAM ST	BATTLE CREEK	MI	49015-2173	8340-18-196-0	Lead - LP	Unknown	Unknown	Yes	Lead	Requires Replacement
313 W BURNHAM ST	BATTLE CREEK	MI	49015-2173	6110-00-030-0	Lead - LP	Unknown	Unknown	Yes	Lead	Requires Replacement
243 W BURNHAM ST	BATTLE CREEK	MI	49015-2131	6110-00-048-0	Lead - LP	Unknown	Unknown	Yes	Lead	Requires Replacement
286 ELDRED ST	BATTLE CREEK	MI	49015-2118	2910-00-028-0	Unknown	Unknown	Unknown	Unknown	Lead Status Unknown	Requires Verification
260 ELDRED ST	BATTLE CREEK	MI	49015-2163	2910-00-022-0	Unknown	Unknown	Unknown	Unknown	Lead Status Unknown	Requires Verification
25 E BURNHAM ST	BATTLE CREEK	MI	49015-2503	3720-00-017-0	Lead - LP	Unknown	Unknown	Yes	Lead	Requires Replacement
250 ELDRED ST	BATTLE CREEK	MI	49015-2163	2910-00-019-0	Lead - LP	Unknown	Unknown	Yes	Lead	Requires Replacement
44 JANOAH AVE	BATTLE CREEK	MI	49015-2511	3060-00-011-0	Lead - LP	Unknown	Unknown	Yes	Lead	Requires Replacement
75 PLEASANT AVE	BATTLE CREEK	MI	49015-2047	8340-18-099-0	Lead - LP	Unknown	Unknown	Yes	Lead	Requires Replacement
91 ARTHUR ST	BATTLE CREEK	MI	49015-2535	1530-00-077-0	Lead - LP	Unknown	Unknown	Yes	Lead	Requires Replacement
108 ARTHUR ST	BATTLE CREEK	MI	49015-2536	4920-00-025-0	Lead - LP	Unknown	Unknown	Yes	Lead	Requires Replacement
28 JANOAH AVE	BATTLE CREEK	MI	49015-2511	3060-00-014-0	Lead - LP	Unknown	Unknown	Yes	Lead	Requires Replacement

37 JANOAH AVE	BATTLE CREEK	MI	49015-2510	3060-00-009-0	Lead - LP	Unknown	Unknown	Yes	Lead	Requires Replacement
18 ROTH ST	BATTLE CREEK	MI	49015-2016	9800-25-651-0	Unknown	Unknown	Unknown	Unknown	Lead Status Unknown	Requires Verification
63 HARRISON ST	BATTLE CREEK	MI	49015-2508	4920-00-012-0	Unknown	Unknown	Unknown	Unknown	Lead Status Unknown	Requires Verification
87 PLEASANT AVE	BATTLE CREEK	MI	49015-2031	8340-18-294-0	Lead - LP	Unknown	Unknown	Yes	Lead	Requires Replacement
131 W BURNHAM ST	BATTLE CREEK	MI	49015-2520	2320-00-137-0	Lead - LP	Unknown	Unknown	Yes	Lead	Requires Replacement
125 W BURNHAM ST	BATTLE CREEK	MI	49015-2520	2320-00-139-0	Galvanized Pipe - GP	Copper - COP	Copper - COP	No	Non-Lead	Replacement Not Required
470 SW CAPITAL AVE	BATTLE CREEK	MI	49015-2628	0612-32-316-0	Lead - LP	Unknown	Unknown	Yes	Lead	Requires Replacement
492 SW CAPITAL AVE	BATTLE CREEK	MI	49015	7260-00-006-0	Lead - LP	Unknown	Unknown	Yes	Lead	Requires Replacement
111 W BURNHAM ST	BATTLE CREEK	MI	49015-2520	2320-00-142-0	Lead - LP	High Density Polyethylene - HDPE	Copper - COP	Yes	Lead	Requires Replacement
35 W BURNHAM ST	BATTLE CREEK	MI	49015-2518	7260-00-025-0	Lead - LP	Unknown	Unknown	Yes	Lead	Requires Replacement
39 W BURNHAM ST	BATTLE CREEK	MI	49015-2518	7260-00-024-0	Lead - LP	Copper - COP	Copper - COP	Yes	Lead	Requires Replacement
105 W BURNHAM ST	BATTLE CREEK	MI	49015-2520	2320-00-143-0	Lead - LP	Copper - COP	Copper - COP	Yes	Lead	Requires Replacement
43 W BURNHAM ST	BATTLE CREEK	MI	49015-2518	7260-00-023-0	Lead - LP	Copper - COP	Copper - COP	Yes	Lead	Requires Replacement
49 W BURNHAM ST	BATTLE CREEK	MI	49015-2518	7260-00-021-0	Lead - LP	Copper - COP	Copper - COP	Yes	Lead	Requires Replacement
99 ARTHUR ST	BATTLE CREEK	MI	49015-2535	1530-00-075-0	Lead - LP	Unknown	Unknown	Yes	Lead	Requires Replacement
55 W BURNHAM ST	BATTLE CREEK	MI	49015-2518	7260-00-020-0	Lead - LP	Lead - LP	Copper - COP	Yes	Lead	Requires Replacement
274 MEACHEM AVE	BATTLE CREEK	MI	49015-2656	2320-00-145-0	Lead - LP	Copper - COP	Copper - COP	Yes	Lead	Requires Replacement
59 W BURNHAM ST	BATTLE CREEK	MI	49015-2518	7260-00-019-0	Galvanized Pipe - GP	Copper - COP	Copper - COP	No	Non-Lead	Replacement Not Required
63 W BURNHAM ST	BATTLE CREEK	MI	49015-2518	7260-00-018-0	Lead - LP	Galvanized Pipe - GP	Unknown	Yes	Lead	Requires Replacement
67 W BURNHAM ST	BATTLE CREEK	MI	49015-2518	7260-00-017-0	HDPE - Replaced	Unknown	Unknown	Yes	Lead Status Unknown	Requires Verification
69 W BURNHAM ST	BATTLE CREEK	MI	49015-2518	4140-04-010-0	Galvanized Pipe - GP	Copper - COP	Copper - COP	No	Non-Lead	Replacement Not Required
71 W BURNHAM ST	BATTLE CREEK	MI	49015-2518	4140-04-009-0	Lead - LP	Copper - COP	Copper - COP	Yes	Lead	Requires Replacement
273 MEACHEM AVE	BATTLE CREEK	MI	49015-2655	4140-04-002-0	Lead - LP	Copper - COP	Copper - COP	Yes	Lead	Requires Replacement
19 E BURNHAM ST	BATTLE CREEK	MI	49015-2503	3720-00-016-0	Lead - LP	Unknown	Unknown	Yes	Lead	Requires Replacement
67 HARRISON ST	BATTLE CREEK	MI	49015-2508	4920-00-013-0	Lead - LP	Unknown	Unknown	Yes	Lead	Requires Replacement
278 MEACHEM AVE	BATTLE CREEK	MI	49015-2656	2320-00-146-0	Lead - LP	Unknown	Unknown	Yes	Lead	Requires Replacement
71 HARRISON ST	BATTLE CREEK	MI	49015-2508	4920-00-014-0	Lead - LP	Unknown	Unknown	Yes	Lead	Requires Replacement
308 ELDRED ST	BATTLE CREEK	MI	49015-2118	8340-18-194-0	Lead - LP	Unknown	Unknown	Yes	Lead	Requires Replacement
300 ELDRED ST	BATTLE CREEK	MI	49015-2118	5050-09-225-0	Unknown	Unknown	Unknown	Unknown	Lead Status Unknown	Requires Verification
236 ELDRED ST	BATTLE CREEK	MI	49015-2163	2910-00-015-0	Unknown	Unknown	Galvanized Pipe - GP	Unknown	Lead Status Unknown	Requires Verification
226 ELDRED ST	BATTLE CREEK	MI	49015-2163	2910-00-012-0	Lead - LP	Unknown	Unknown	Yes	Lead	Requires Replacement
220 ELDRED ST	BATTLE CREEK	MI	49015-2191	2910-00-011-0	Lead - LP	Unknown	Unknown	Yes	Lead	Requires Replacement
214 ELDRED ST	BATTLE CREEK	MI	49015-2191	2910-00-009-0	Lead - LP	Unknown	Unknown	Yes	Lead	Requires Replacement
210 ELDRED ST	BATTLE CREEK	MI	49015-2191	2910-00-008-0	Lead - LP	Unknown	Unknown	Yes	Lead	Requires Replacement
204 ELDRED ST	BATTLE CREEK	MI	49015-2191	2910-00-007-0	Lead - LP	Unknown	Unknown	Yes	Lead	Requires Replacement
202 ELDRED ST	BATTLE CREEK	MI	49015-2116	2910-00-006-0	Lead - LP	Unknown	Unknown	Yes	Lead	Requires Replacement
198 ELDRED ST	BATTLE CREEK	MI	49015-2191	2910-00-005-0	Lead - LP	Unknown	Unknown	Yes	Lead	Requires Replacement
194 ELDRED ST	BATTLE CREEK	MI	49015-2191	2910-00-004-0	Lead - LP	Unknown	Unknown	Yes	Lead	Requires Replacement
190 ELDRED ST	BATTLE CREEK	MI	49015-2191	2910-00-003-0	Lead - LP	Unknown	Unknown	Yes	Lead	Requires Replacement
186 ELDRED ST	BATTLE CREEK	MI	49015-2191	2910-00-001-0	Lead - LP	Unknown	Unknown	Yes	Lead	Requires Replacement
283 MEACHEM AVE	BATTLE CREEK	MI	49015-2655	4140-04-005-0	Lead - LP	Unknown	Unknown	Yes	Lead	Requires Replacement
282 MEACHEM AVE	BATTLE CREEK	MI	49015-2656	2320-00-147-0	Lead - LP	Unknown	Unknown	Yes	Lead	Requires Replacement
109 ARTHUR ST	BATTLE CREEK	MI	49015-2535	1530-00-073-0	Lead - LP	Unknown	Unknown	Yes	Lead	Requires Replacement
79 HARRISON ST	BATTLE CREEK	MI	49015-2508	4920-00-016-0	Lead - LP	Unknown	Unknown	Yes	Lead	Requires Replacement
110 ELDRED ST	BATTLE CREEK	MI	49015-2178	2320-00-159-0	Unknown	Unknown	Unknown	Unknown	Lead Status Unknown	Requires Verification
38 ELDRED ST	BATTLE CREEK	MI	49015-2634	7260-00-016-0	Lead - LP	Unknown	Unknown	Yes	Lead	Requires Replacement
36 ELDRED ST	BATTLE CREEK	MI	49015-2634	7260-00-015-0	Lead - LP	Unknown	Unknown	Yes	Lead	Requires Replacement
34 ELDRED ST	BATTLE CREEK	MI	49015-2634	7260-00-014-0	Lead - LP	Unknown	Copper - COP	Yes	Lead	Requires Replacement
26 ELDRED ST	BATTLE CREEK	MI	49015-2634	7260-00-012-0	Lead - LP	Unknown	Copper - COP	Yes	Lead	Requires Replacement
20 ELDRED ST	BATTLE CREEK	MI	49015-2634	7260-00-010-0	Unknown	Unknown	Unknown	Unknown	Lead Status Unknown	Requires Verification
16 ELDRED ST	BATTLE CREEK	MI	49015-2634	7260-00-009-0	Lead - LP	Unknown	Unknown	Yes	Lead	Requires Replacement

72 ELDRED ST	BATTLE CREEK	MI	49015-2660	2320-00-150-0	Lead - LP	Unknown	Unknown	Yes	Lead	Requires Replacement
29 E BURNHAM ST	BATTLE CREEK	MI	49015-2503	3720-00-018-0	Lead - LP	Unknown	Unknown	Yes	Lead	Requires Replacement
78 N LAVISTA BLVD	BATTLE CREEK	MI	49015-2152	8340-18-189-0	Lead - LP	Copper - COP	Copper - COP	Yes	Lead	Requires Replacement
290 MEACHEM AVE	BATTLE CREEK	MI	49015-2656	2320-00-148-0	Lead - LP	Unknown	Unknown	Yes	Lead	Requires Replacement
287 MEACHEM AVE	BATTLE CREEK	MI	49015-2655	4140-04-006-0	Lead - LP	Unknown	Unknown	Yes	Lead	Requires Replacement
16 E BURNHAM ST	BATTLE CREEK	MI	49015-2504	3720-00-008-0	Unknown	Unknown	Unknown	Unknown	Lead Status Unknown	Requires Verification
89 HARRISON ST	BATTLE CREEK	MI	49015-2508	4920-00-017-0	Lead - LP	Unknown	Unknown	Yes	Lead	Requires Replacement
113 ARTHUR ST	BATTLE CREEK	MI	49015-2535	1530-00-072-0	Lead - LP	Unknown	Unknown	Yes	Lead	Requires Replacement
43 E BURNHAM ST	BATTLE CREEK	MI	49015-2537	3060-00-025-0	Lead - LP	Unknown	Unknown	Yes	Lead	Requires Replacement
20 E BURNHAM ST	BATTLE CREEK	MI	49015-2504	3720-00-009-0	Lead - LP	Unknown	Unknown	Yes	Lead	Requires Replacement
292 MEACHEM AVE	BATTLE CREEK	MI	49015-2656	2320-00-149-0	Lead - LP	Unknown	Unknown	Yes	Lead	Requires Replacement
293 MEACHEM AVE	BATTLE CREEK	MI	49015-2655	4140-04-007-0	Lead - LP	Unknown	Unknown	Yes	Lead	Requires Replacement
5 TERRACE AVE	BATTLE CREEK	MI	49015-2619	3720-00-014-0	Lead - LP	Unknown	Unknown	Yes	Lead	Requires Replacement
50 WILTSHIRE AVE	BATTLE CREEK	MI	49015-2052	8340-18-140-0	Lead - LP	Unknown	Unknown	Yes	Lead	Requires Replacement
72 WILTSHIRE AVE	BATTLE CREEK	MI	49015-2052	8340-18-131-0	Lead - LP	Unknown	Unknown	Yes	Lead	Requires Replacement
301 ELDRED ST	BATTLE CREEK	MI	49015-2117	0061-00-420-0	Lead - LP	Unknown	Unknown	Yes	Lead	Requires Replacement
289 ELDRED ST	BATTLE CREEK	MI	49015-2117	2910-00-030-0	Lead - LP	Unknown	Unknown	Yes	Lead	Requires Replacement
285 ELDRED ST	BATTLE CREEK	MI	49015-2117	2910-00-032-0	Unknown	Unknown	Unknown	Unknown	Lead Status Unknown	Requires Verification
273 ELDRED ST	BATTLE CREEK	MI	49015-2117	2910-00-034-0	Lead - LP	Unknown	Unknown	Yes	Lead	Requires Replacement
267 ELDRED ST	BATTLE CREEK	MI	49015-2117	2910-00-036-0	Unknown	Unknown	Unknown	Unknown	Lead Status Unknown	Requires Verification
261 ELDRED ST	BATTLE CREEK	MI	49015-2162	2910-00-037-0	Lead - LP	Unknown	Unknown	Yes	Lead	Requires Replacement
251 ELDRED ST	BATTLE CREEK	MI	49015-2162	2910-00-040-0	Lead - LP	Unknown	Unknown	Yes	Lead	Requires Replacement
237 ELDRED ST	BATTLE CREEK	MI	49015-2162	2910-00-043-0	Lead - LP	Unknown	Unknown	Yes	Lead	Requires Replacement
235 ELDRED ST	BATTLE CREEK	MI	49015-2162	2900-00-107-0	Lead - LP	Unknown	Unknown	Yes	Lead	Requires Replacement
227 ELDRED ST	BATTLE CREEK	MI	49015-2162	2900-00-109-0	Lead - LP	Unknown	Unknown	Yes	Lead	Requires Replacement
219 ELDRED ST	BATTLE CREEK	MI	49015-2115	2900-00-111-0	Lead - LP	Unknown	Unknown	Yes	Lead	Requires Replacement
211 ELDRED ST	BATTLE CREEK	MI	49015-2115	2900-00-113-0	Lead - LP	Unknown	Unknown	Yes	Lead	Requires Replacement
209 ELDRED ST	BATTLE CREEK	MI	49015-2115	2900-00-114-0	Lead - LP	Unknown	Unknown	Yes	Lead	Requires Replacement
201 ELDRED ST	BATTLE CREEK	MI	49015-2115	2900-00-116-0	Lead - LP	Unknown	Unknown	Yes	Lead	Requires Replacement
197 ELDRED ST	BATTLE CREEK	MI	49015-2115	2900-00-117-0	Lead - LP	Unknown	Unknown	Yes	Lead	Requires Replacement
183 ELDRED ST	BATTLE CREEK	MI	49015-2115	2900-00-121-0	Lead - LP	Unknown	Unknown	Yes	Lead	Requires Replacement
179 ELDRED ST	BATTLE CREEK	MI	49015-2115	8260-00-125-0	Lead - LP	Unknown	Copper - COP	Yes	Lead	Requires Replacement
171 ELDRED ST	BATTLE CREEK	MI	49015-2115	8260-00-127-0	Lead - LP	Unknown	Unknown	Yes	Lead	Requires Replacement
165 ELDRED ST	BATTLE CREEK	MI	49015-2115	8260-00-129-0	Lead - LP	Unknown	Unknown	Yes	Lead	Requires Replacement
46 E BURNHAM ST	BATTLE CREEK	MI	49015-2538	8140-00-096-0	Lead - LP	Unknown	Unknown	Yes	Lead	Requires Replacement
4 HIGHLAND AVE	BATTLE CREEK	MI	49015-2629	4040-00-114-0	Lead - LP	Unknown	Unknown	Yes	Lead	Requires Replacement
56 E BURNHAM ST	BATTLE CREEK	MI	49015-2538	8140-00-099-0	Lead - LP	Unknown	Unknown	Yes	Lead	Requires Replacement
81 ELDRED ST	BATTLE CREEK	MI	49015-2659	4040-00-097-0	Lead - LP	Unknown	Unknown	Yes	Lead	Requires Replacement
77 ELDRED ST	BATTLE CREEK	MI	49015-2659	4040-00-096-0	Lead - LP	Unknown	Unknown	Yes	Lead	Requires Replacement
12 ELSMERE AVE	BATTLE CREEK	MI	49015-2602	8140-00-100-0	Lead - LP	Unknown	Unknown	Yes	Lead	Requires Replacement
75 ELDRED ST	BATTLE CREEK	MI	49015-2659	4040-00-095-0	Lead - LP	Unknown	Unknown	Yes	Lead	Requires Replacement
298 MEACHEM AVE	BATTLE CREEK	MI	49015-2636	4040-00-091-0	Lead - LP	Unknown	Unknown	Yes	Lead	Requires Replacement
296 MEACHEM AVE	BATTLE CREEK	MI	49015-2636	4040-00-092-0	Lead - LP	Unknown	Unknown	Yes	Lead	Requires Replacement
80 E BURNHAM ST	BATTLE CREEK	MI	49015-2540	0612-37-652-0	Unknown	Unknown	Unknown	Unknown	Lead Status Unknown	Requires Verification
84 E BURNHAM ST	BATTLE CREEK	MI	49015-2540	8140-00-146-0	Lead - LP	Unknown	Unknown	Yes	Lead	Requires Replacement
55 ELDRED ST	BATTLE CREEK	MI	49015-2633	8440-00-008-0	Lead - LP	Unknown	Unknown	Yes	Lead	Requires Replacement
94 E BURNHAM ST	BATTLE CREEK	MI	49015-2540	3280-00-092-0	Lead - LP	Unknown	Unknown	Yes	Lead	Requires Replacement
51 ELDRED ST	BATTLE CREEK	MI	49015-2633	8440-00-007-0	Lead - LP	Unknown	Unknown	Yes	Lead	Requires Replacement
41 ELDRED ST	BATTLE CREEK	MI	49015-2633	8440-00-005-0	Lead - LP	Unknown	Unknown	Yes	Lead	Requires Replacement
39 ELDRED ST	BATTLE CREEK	MI	49015-2633	8440-00-004-0	Lead - LP	Unknown	Unknown	Yes	Lead	Requires Replacement
35 ELDRED ST	BATTLE CREEK	MI	49017-2633	8440-00-003-0	Lead - LP	Unknown	Unknown	Yes	Lead	Requires Replacement

31 ELDRED ST	BATTLE CREEK	MI	49015-2633	8440-00-002-0	Lead - LP	Unknown	Unknown	Yes	Lead	Requires Replacement
526 SW CAPITAL AVE	BATTLE CREEK	MI	49015-2630	8440-00-026-0	Lead - LP	Unknown	Unknown	Yes	Lead	Requires Replacement
253 RIVERSIDE DR	BATTLE CREEK	MI	49015-2663	2370-00-041-0	Lead - LP	Unknown	Unknown	Yes	Lead	Requires Replacement
136 E BURNHAM ST	BATTLE CREEK	MI	49015-2543	3280-00-045-0	Lead - LP	Unknown	Unknown	Yes	Lead	Requires Replacement
9 FOSTER AVE	BATTLE CREEK	MI	49015-2121	8260-00-135-0	Lead - LP	Unknown	Unknown	Yes	Lead	Requires Replacement
10 FOSTER AVE	BATTLE CREEK	MI	49015-2122	8260-00-130-0	Lead - LP	Unknown	Unknown	Yes	Lead	Requires Replacement
302 MEACHEM AVE	BATTLE CREEK	MI	49015-2636	4040-00-090-0	Lead - LP	Unknown	Unknown	Yes	Lead	Requires Replacement
9 HIGHLAND AVE	BATTLE CREEK	MI	49015-2609	4040-00-101-0	Lead - LP	Unknown	Unknown	Yes	Lead	Requires Replacement
10 SCENERY AVE	BATTLE CREEK	MI	49015-2614	3280-00-093-0	Unknown	Unknown	Galvanized Pipe - GP	Unknown	Lead Status Unknown	Requires Verification
9 TERRACE AVE	BATTLE CREEK	MI	49015-2619	3720-00-013-0	Lead - LP	Unknown	Unknown	Yes	Lead	Requires Replacement
15 FOSTER AVE	BATTLE CREEK	MI	49015-2121	8260-00-133-0	Lead - LP	Unknown	Unknown	Yes	Lead	Requires Replacement
304 MEACHEM AVE	BATTLE CREEK	MI	49015-2636	4040-00-089-0	Lead - LP	Unknown	Unknown	Yes	Lead	Requires Replacement
11 HIGHLAND AVE	BATTLE CREEK	MI	49015-2609	4040-00-102-0	Lead - LP	Unknown	Unknown	Yes	Lead	Requires Replacement
14 FOSTER AVE	BATTLE CREEK	MI	49015-2122	8260-00-131-0	Lead - LP	Unknown	Unknown	Yes	Lead	Requires Replacement
202 WINTER ST	BATTLE CREEK	MI	49015-2130	2910-00-054-0	Lead - LP	Unknown	Galvanized Pipe - GP	Yes	Lead	Requires Replacement
188 WINTER ST	BATTLE CREEK	MI	49015-2171	2910-00-050-0	Lead - LP	Unknown	Unknown	Yes	Lead	Requires Replacement
180 WINTER ST	BATTLE CREEK	MI	49015-2171	2910-00-048-0	Lead - LP	Unknown	Unknown	Yes	Lead	Requires Replacement
174 WINTER ST	BATTLE CREEK	MI	49015-2171	2910-00-047-0	Lead - LP	Unknown	Unknown	Yes	Lead	Requires Replacement
166 WINTER ST	BATTLE CREEK	MI	49015-2171	2910-00-044-0	Lead - LP	High Density Polyethylene - HDPE	High Density Polyethylene - HDPE	Yes	Lead	Requires Replacement
534 SW CAPITAL AVE	BATTLE CREEK	MI	49015-2630	8440-00-024-0	Lead - LP	Unknown	Galvanized Pipe - GP	Yes	Lead	Requires Replacement
53 PLEASANT AVE	BATTLE CREEK	MI	49015-2047	8340-18-091-0	Lead - LP	Unknown	Unknown	Yes	Lead	Requires Replacement
558 SW CAPITAL AVE	BATTLE CREEK	MI	49015-2630	8440-00-019-0	Lead - LP	Unknown	Unknown	Yes	Lead	Requires Replacement
17 TERRACE AVE	BATTLE CREEK	MI	49015-2619	3590-00-023-0	Lead - LP	Unknown	Copper - COP	Yes	Lead	Requires Replacement
310 MEACHEM AVE	BATTLE CREEK	MI	49015-2636	4040-00-088-0	Lead - LP	Unknown	Unknown	Yes	Lead	Requires Replacement
309 MEACHEM AVE	BATTLE CREEK	MI	49015-2635	8440-00-010-0	Lead - LP	Unknown	Unknown	Yes	Lead	Requires Replacement
19 HIGHLAND AVE	BATTLE CREEK	MI	49015-2609	4040-00-104-0	Lead - LP	Unknown	Unknown	Yes	Lead	Requires Replacement
34 TERRACE AVE	BATTLE CREEK	MI	49015-2620	3590-00-009-0	Lead - LP	Unknown	Unknown	Yes	Lead	Requires Replacement
61 PLEASANT AVE	BATTLE CREEK	MI	49015-2047	8340-18-094-0	Lead - LP	Unknown	Copper - COP	Yes	Lead	Requires Replacement
56 PLEASANT AVE	BATTLE CREEK	MI	49015-2048	8340-18-106-0	Unknown	Unknown	Unknown	Unknown	Lead Status Unknown	Requires Verification
268 RIVERSIDE DR	BATTLE CREEK	MI	49015-2664	3280-00-005-0	Lead - LP	Unknown	Unknown	Yes	Lead	Requires Replacement
316 MEACHEM AVE	BATTLE CREEK	MI	49015-2636	4040-00-085-0	Lead - LP	Unknown	Unknown	Yes	Lead	Requires Replacement
40 TERRACE AVE	BATTLE CREEK	MI	49015-2620	3590-00-010-0	Lead - LP	Unknown	Unknown	Yes	Lead	Requires Replacement
58 WILTSHIRE AVE	BATTLE CREEK	MI	49015-2052	8340-18-136-0	Lead - LP	Unknown	Copper - COP	Yes	Lead	Requires Replacement
554 SW CAPITAL AVE	BATTLE CREEK	MI	49015-2630	8440-00-020-0	Lead - LP	Unknown	Unknown	Yes	Lead	Requires Replacement
319 MEACHEM AVE	BATTLE CREEK	MI	49015-2635	8440-00-013-0	Lead - LP	Unknown	Unknown	Yes	Lead	Requires Replacement
35 TERRACE AVE	BATTLE CREEK	MI	49015-2619	3590-00-019-0	Lead - LP	Unknown	Unknown	Yes	Lead	Requires Replacement
274 RIVERSIDE DR	BATTLE CREEK	MI	49015-2664	3280-00-006-0	Lead - LP	Galvanized Pipe - GP	Assumed Galvanized	Yes	Lead	Requires Replacement
321 MEACHEM AVE	BATTLE CREEK	MI	49015-2635	8440-00-014-0	Lead - LP	Copper - COP	Unknown	Yes	Lead	Requires Replacement
325 MEACHEM AVE	BATTLE CREEK	MI	49015-2635	8440-00-015-0	Lead - LP	Unknown	Unknown	Yes	Lead	Requires Replacement
48 PLEASANT AVE	BATTLE CREEK	MI	49015-2048	8340-18-110-0	Lead - LP	Galvanized Pipe - GP	Galvanized Pipe - GP	Yes	Lead	Requires Replacement
39 WILTSHIRE AVE	BATTLE CREEK	MI	49015-2051	8340-18-115-0	Lead - LP	Unknown	Unknown	Yes	Lead	Requires Replacement
601 SW CAPITAL AVE	BATTLE CREEK	MI	49015-2676	8140-00-007-0	Unknown	Unknown	Unknown	Unknown	Lead Status Unknown	Requires Verification
17 WILTSHIRE AVE	BATTLE CREEK	MI	49015-2033	8340-18-049-0	Lead - LP	Unknown	Unknown	Yes	Lead	Requires Replacement
278 RIVERSIDE DR	BATTLE CREEK	MI	49015-2664	3280-00-007-0	Lead - LP	Copper - COP	Copper - COP	Yes	Lead	Requires Replacement
247 WINTER ST	BATTLE CREEK	MI	49015-2129	8340-18-180-0	Lead - LP	Unknown	Unknown	Yes	Lead	Requires Replacement
281 RIVERSIDE DR	BATTLE CREEK	MI	49015-2663	2370-00-036-0	Lead - LP	Unknown	Unknown	Yes	Lead	Requires Replacement
56 TERRACE AVE	BATTLE CREEK	MI	49015-2620	3590-00-013-0	Lead - LP	Unknown	Unknown	Yes	Lead	Requires Replacement
41 TERRACE AVE	BATTLE CREEK	MI	49015-2619	3590-00-017-0	Lead - LP	Unknown	Unknown	Yes	Lead	Requires Replacement
547 SW CAPITAL AVE	BATTLE CREEK	MI	49015-2662	6580-00-016-0	Lead - LP	Unknown	Unknown	Yes	Lead	Requires Replacement
215 WINTER ST	BATTLE CREEK	MI	49015-2129	2910-00-058-0	Lead - LP	Unknown	Unknown	Yes	Lead	Requires Replacement
209 WINTER ST	BATTLE CREEK	MI	49015-2129	2910-00-059-0	Lead - LP	Unknown	Unknown	Yes	Lead	Requires Replacement

203 WINTER ST	BATTLE CREEK	MI	49015-2129	2910-00-061-0	Lead - LP	Unknown	Unknown	Yes	Lead	Requires Replacement
201 WINTER ST	BATTLE CREEK	MI	49015-2129	2910-00-062-0	Lead - LP	Unknown	Unknown	Yes	Lead	Requires Replacement
188 W BIDWELL ST	BATTLE CREEK	MI	49015-2161	2910-00-078-0	Lead - LP	Galvanized Pipe - GP	Copper - COP	Yes	Lead	Requires Replacement
178 W BIDWELL ST	BATTLE CREEK	MI	49015-2161	2910-00-075-0	Lead - LP	Unknown	Unknown	Yes	Lead	Requires Replacement
167 WINTER ST	BATTLE CREEK	MI	49015-2170	2910-00-070-0	Lead - LP	Unknown	Galvanized Pipe - GP	Yes	Lead	Requires Replacement
163 WINTER ST	BATTLE CREEK	MI	49015-2170	2900-00-076-0	Lead - LP	Unknown	Copper - COP	Yes	Lead	Requires Replacement
161 WINTER ST	BATTLE CREEK	MI	49015-2170	2900-00-077-0	Lead - LP	Unknown	Unknown	Yes	Lead	Requires Replacement
153 WINTER ST	BATTLE CREEK	MI	49015-2170	2900-00-078-0	Lead - LP	Unknown	Unknown	Yes	Lead	Requires Replacement
151 WINTER ST	BATTLE CREEK	MI	49015-2170	2900-00-079-0	Lead - LP	Unknown	Unknown	Yes	Lead	Requires Replacement
28 HIGHLAND AVE	BATTLE CREEK	MI	49015-2668	4040-00-123-0	Lead - LP	Unknown	Galvanized Pipe - GP	Yes	Lead	Requires Replacement
549 SW CAPITAL AVE	BATTLE CREEK	MI	49015-2662	6580-00-017-0	Lead - LP	Unknown	Unknown	Yes	Lead	Requires Replacement
60 TERRACE AVE	BATTLE CREEK	MI	49015-2620	6580-00-006-0	Lead - LP	Unknown	Unknown	Yes	Lead	Requires Replacement
285 RIVERSIDE DR	BATTLE CREEK	MI	49015-2663	2370-00-035-0	Lead - LP	Unknown	Unknown	Yes	Lead	Requires Replacement
33 HIGHLAND AVE	BATTLE CREEK	MI	49015-2671	4040-00-073-0	Lead - LP	Unknown	Unknown	Yes	Lead	Requires Replacement
49 TERRACE AVE	BATTLE CREEK	MI	49015-2619	3590-00-015-0	Lead - LP	Unknown	Unknown	Yes	Lead	Requires Replacement
48 N LAVISTA BLVD	BATTLE CREEK	MI	49015-2150	8340-18-169-0	Lead - LP	Galvanized Pipe - GP	Unknown	Yes	Lead	Requires Replacement
47 PLEASANT AVE	BATTLE CREEK	MI	49015-2047	8340-18-088-0	Lead - LP	Unknown	Unknown	Yes	Lead	Requires Replacement
15 ROE ST	BATTLE CREEK	MI	49015-2611	3590-00-037-0	Lead - LP	Unknown	Unknown	Yes	Lead	Requires Replacement
294 RIVERSIDE DR	BATTLE CREEK	MI	49015-2664	3280-00-010-0	Lead - LP	Copper - COP	Copper - COP	Yes	Lead	Requires Replacement
39 HIGHLAND AVE	BATTLE CREEK	MI	49015-2671	4040-00-074-0	Lead - LP	Unknown	Unknown	Yes	Lead	Requires Replacement
55 TERRACE AVE	BATTLE CREEK	MI	49015-2619	0612-36-413-0	Lead - LP	Unknown	Unknown	Yes	Lead	Requires Replacement
86 W BIDWELL ST	BATTLE CREEK	MI	49015-2159	8260-00-079-0	Lead - LP	Unknown	Unknown	Yes	Lead	Requires Replacement
240 W BIDWELL ST	BATTLE CREEK	MI	49015-2112	8340-18-174-0	Unknown	Unknown	Unknown	Unknown	Lead Status Unknown	Requires Verification
226 W BIDWELL ST	BATTLE CREEK	MI	49015-2112	5050-09-207-0	Unknown	Unknown	Unknown	Unknown	Lead Status Unknown	Requires Verification
45 PLEASANT AVE	BATTLE CREEK	MI	49015-2047	8340-18-087-0	Lead - LP	Unknown	Unknown	Yes	Lead	Requires Replacement
214 W BIDWELL ST	BATTLE CREEK	MI	49015-2112	2910-00-085-0	Lead - LP	Unknown	Unknown	Yes	Lead	Requires Replacement
206 W BIDWELL ST	BATTLE CREEK	MI	49015-2112	2910-00-083-0	Lead - LP	Unknown	Unknown	Yes	Lead	Requires Replacement
204 W BIDWELL ST	BATTLE CREEK	MI	49015-2112	2910-00-082-0	Lead - LP	Unknown	Unknown	Yes	Lead	Requires Replacement
198 W BIDWELL ST	BATTLE CREEK	MI	49015-2112	2910-00-080-0	Lead - LP	Unknown	Unknown	Yes	Lead	Requires Replacement
190 W BIDWELL ST	BATTLE CREEK	MI	49015-2112	2910-00-079-0	Lead - LP	Unknown	Unknown	Yes	Lead	Requires Replacement
172 W BIDWELL ST	BATTLE CREEK	MI	49015-2161	2910-00-074-0	Lead - LP	Unknown	Galvanized Pipe - GP	Yes	Lead	Requires Replacement
170 W BIDWELL ST	BATTLE CREEK	MI	49015-2161	2910-00-073-0	Lead - LP	Unknown	Unknown	Yes	Lead	Requires Replacement
166 W BIDWELL ST	BATTLE CREEK	MI	49015-2161	2910-00-072-0	Lead - LP	Unknown	Unknown	Yes	Lead	Requires Replacement
162 W BIDWELL ST	BATTLE CREEK	MI	49015-2161	2900-00-074-0	Lead - LP	Unknown	Copper - COP	Yes	Lead	Requires Replacement
32 W BIDWELL ST	BATTLE CREEK	MI	49015-2626	4040-00-078-0	Lead - LP	Unknown	Unknown	Yes	Lead	Requires Replacement
36 W BIDWELL ST	BATTLE CREEK	MI	49015-2626	4040-00-076-0	Lead - LP	Unknown	Unknown	Yes	Lead	Requires Replacement
154 W BIDWELL ST	BATTLE CREEK	MI	49015-2161	2900-00-072-0	Lead - LP	Unknown	Unknown	Yes	Lead	Requires Replacement
42 HIGHLAND AVE	BATTLE CREEK	MI	49015-2668	4040-00-127-0	HDPE - Replaced	Copper - COP	Unknown	Yes	Lead Status Unknown	Requires Verification
57 TERRACE AVE	BATTLE CREEK	MI	49015-2619	6580-00-004-0	Lead - LP	Unknown	Unknown	Yes	Lead	Requires Replacement
58 W BIDWELL ST	BATTLE CREEK	MI	49015-2159	8260-00-071-0	Lead - LP	Unknown	Unknown	Yes	Lead	Requires Replacement
146 W BIDWELL ST	BATTLE CREEK	MI	49015-2110	2900-00-071-0	Lead - LP	Unknown	Unknown	Yes	Lead	Requires Replacement
142 W BIDWELL ST	BATTLE CREEK	MI	49015-2110	2900-00-070-0	Lead - LP	Unknown	Unknown	Yes	Lead	Requires Replacement
41 WILTSHIRE AVE	BATTLE CREEK	MI	49015-2051	8340-18-116-0	Lead - LP	Unknown	Unknown	Yes	Lead	Requires Replacement
138 W BIDWELL ST	BATTLE CREEK	MI	49015-2110	2900-00-069-0	Lead - LP	Unknown	Unknown	Yes	Lead	Requires Replacement
62 W BIDWELL ST	BATTLE CREEK	MI	49015-2159	8260-00-073-0	Lead - LP	Unknown	Unknown	Yes	Lead	Requires Replacement
134 W BIDWELL ST	BATTLE CREEK	MI	49015-2110	2900-00-068-0	Lead - LP	Unknown	Unknown	Yes	Lead	Requires Replacement
68 W BIDWELL ST	BATTLE CREEK	MI	49015-2159	8260-00-075-0	Lead - LP	Unknown	Unknown	Yes	Lead	Requires Replacement
130 W BIDWELL ST	BATTLE CREEK	MI	49015-2110	2900-00-067-0	Lead - LP	Unknown	Unknown	Yes	Lead	Requires Replacement
74 W BIDWELL ST	BATTLE CREEK	MI	49015-2159	8260-00-077-0	Lead - LP	Unknown	Unknown	Yes	Lead	Requires Replacement
128 W BIDWELL ST	BATTLE CREEK	MI	49015-2110	2900-00-066-0	Lead - LP	Unknown	Unknown	Yes	Lead	Requires Replacement
124 W BIDWELL ST	BATTLE CREEK	MI	49015-2110	2900-00-065-0	Lead - LP	Unknown	Unknown	Yes	Lead	Requires Replacement

120 W BIDWELL ST	BATTLE CREEK	MI	49015-2110	2900-00-064-0	Lead - LP	Unknown	Unknown	Yes	Lead	Requires Replacement
116 W BIDWELL ST	BATTLE CREEK	MI	49015-2110	2900-00-063-0	Lead - LP	Unknown	Unknown	Yes	Lead	Requires Replacement
94 W BIDWELL ST	BATTLE CREEK	MI	49015-2159	8260-00-083-0	Lead - LP	Unknown	Unknown	Yes	Lead	Requires Replacement
114 W BIDWELL ST	BATTLE CREEK	MI	49015-2110	2900-00-062-0	Lead - LP	Unknown	Unknown	Yes	Lead	Requires Replacement
98 W BIDWELL ST	BATTLE CREEK	MI	49015-2110	8260-00-085-0	Lead - LP	Unknown	Unknown	Yes	Lead	Requires Replacement
110 W BIDWELL ST	BATTLE CREEK	MI	49015-2110	2900-00-061-0	Lead - LP	Unknown	Unknown	Yes	Lead	Requires Replacement
104 W BIDWELL ST	BATTLE CREEK	MI	49015-2110	8260-00-087-0	Lead - LP	Unknown	Copper - COP	Yes	Lead	Requires Replacement
567 SW CAPITAL AVE	BATTLE CREEK	MI	49015-2661	6580-00-021-0	Lead - LP	Unknown	Unknown	Yes	Lead	Requires Replacement
65 TERRACE AVE	BATTLE CREEK	MI	49015-2619	6580-00-003-0	Lead - LP	Unknown	Unknown	Yes	Lead	Requires Replacement
44 HIGHLAND AVE	BATTLE CREEK	MI	49015-2668	4040-00-128-0	Lead - LP	Unknown	Unknown	Yes	Lead	Requires Replacement
43 N LAVISTA BLVD	BATTLE CREEK	MI	49015-2149	8340-18-146-0	Lead - LP	Copper - COP	Unknown	Yes	Lead	Requires Replacement
571 SW CAPITAL AVE	BATTLE CREEK	MI	49015-2662	6580-00-023-0	Lead - LP	Unknown	Unknown	Yes	Lead	Requires Replacement
27 E BIDWELL ST	BATTLE CREEK	MI	49015-2623	6580-00-033-0	Lead - LP	Unknown	Copper - COP	Yes	Lead	Requires Replacement
40 PLEASANT AVE	BATTLE CREEK	MI	49015-2048	8340-18-114-0	Unknown	Unknown	Unknown	Unknown	Lead Status Unknown	Requires Verification
67 TERRACE AVE	BATTLE CREEK	MI	49015-2619	6580-00-002-0	Lead - LP	Unknown	Unknown	Yes	Lead	Requires Replacement
44 W BIDWELL ST	BATTLE CREEK	MI	49015-2159	4040-00-129-0	Lead - LP	Unknown	Unknown	Yes	Lead	Requires Replacement
306 RIVERSIDE DR	BATTLE CREEK	MI	49015-2664	3280-00-013-0	Lead - LP	Copper - COP	Copper - COP	Yes	Lead	Requires Replacement
35 PLEASANT AVE	BATTLE CREEK	MI	49015-2029	8340-18-083-0	Unknown	Unknown	Unknown	Unknown	Lead Status Unknown	Requires Verification
295 W BIDWELL ST	BATTLE CREEK	MI	49015-2181	8340-18-030-0	Unknown	Unknown	Unknown	Unknown	Lead Status Unknown	Requires Verification
31 N LAVISTA BLVD	BATTLE CREEK	MI	49015-2140	8340-18-028-0	Lead - LP	Unknown	Unknown	Yes	Lead	Requires Replacement
221 W BIDWELL ST	BATTLE CREEK	MI	49015-2111	5050-09-203-0	Lead - LP	Unknown	Unknown	Yes	Lead	Requires Replacement
219 W BIDWELL ST	BATTLE CREEK	MI	49015-2111	5050-09-202-0	Unknown	Unknown	Unknown	Unknown	Lead Status Unknown	Requires Verification
201 W BIDWELL ST	BATTLE CREEK	MI	49015-2111	2910-00-089-0	Lead - LP	Unknown	Unknown	Yes	Lead	Requires Replacement
197 W BIDWELL ST	BATTLE CREEK	MI	49015-2111	2910-00-090-0	Lead - LP	Unknown	Unknown	Yes	Lead	Requires Replacement
195 W BIDWELL ST	BATTLE CREEK	MI	49015-2111	2910-00-091-0	Lead - LP	Unknown	Unknown	Yes	Lead	Requires Replacement
191 W BIDWELL ST	BATTLE CREEK	MI	49015-2111	2910-00-092-0	Lead - LP	Unknown	Unknown	Yes	Lead	Requires Replacement
187 W BIDWELL ST	BATTLE CREEK	MI	49015-2160	2910-00-093-0	Lead - LP	Unknown	Unknown	Yes	Lead	Requires Replacement
181 W BIDWELL ST	BATTLE CREEK	MI	49015-2160	2910-00-094-0	Lead - LP	Unknown	Unknown	Yes	Lead	Requires Replacement
179 W BIDWELL ST	BATTLE CREEK	MI	49015-2160	2910-00-095-0	Lead - LP	Unknown	Unknown	Yes	Lead	Requires Replacement
175 W BIDWELL ST	BATTLE CREEK	MI	49015-2160	2910-00-096-0	Lead - LP	Unknown	Unknown	Yes	Lead	Requires Replacement
32 E BIDWELL ST	BATTLE CREEK	MI	49015-2672	8140-00-028-0	Lead - LP	Unknown	Unknown	Yes	Lead	Requires Replacement
171 W BIDWELL ST	BATTLE CREEK	MI	49015-2160	2910-00-097-0	Lead - LP	Unknown	Unknown	Yes	Lead	Requires Replacement
14 E BIDWELL ST	BATTLE CREEK	MI	49015-2624	8140-00-025-0	Lead - LP	Unknown	Unknown	Yes	Lead	Requires Replacement
165 W BIDWELL ST	BATTLE CREEK	MI	49015-2160	2910-00-099-0	Lead - LP	Unknown	Unknown	Yes	Lead	Requires Replacement
15 W BIDWELL ST	BATTLE CREEK	MI	49015-2625	4040-00-038-0	Lead - LP	Unknown	Unknown	Yes	Lead	Requires Replacement
22 E BIDWELL ST	BATTLE CREEK	MI	49015-2624	8140-00-024-1	Lead - LP	Unknown	Unknown	Yes	Lead	Requires Replacement
60 E BIDWELL ST	BATTLE CREEK	MI	49015-2658	8140-00-054-0	Lead - LP	Unknown	Copper - COP	Yes	Lead	Requires Replacement
19 W BIDWELL ST	BATTLE CREEK	MI	49015-2625	4040-00-040-0	Lead - LP	Unknown	Unknown	Yes	Lead	Requires Replacement
48 E BIDWELL ST	BATTLE CREEK	MI	49015-2672	0612-36-378-0	Lead - LP	Unknown	Unknown	Yes	Lead	Requires Replacement
25 W BIDWELL ST	BATTLE CREEK	MI	49017-2625	4040-00-041-0	Lead - LP	Unknown	Unknown	Yes	Lead	Requires Replacement
29 W BIDWELL ST	BATTLE CREEK	MI	49015-2625	4040-00-042-0	Lead - LP	Unknown	Unknown	Yes	Lead	Requires Replacement
161 W BIDWELL ST	BATTLE CREEK	MI	49015-2160	2900-00-046-0	Lead - LP	Unknown	Unknown	Yes	Lead	Requires Replacement
31 W BIDWELL ST	BATTLE CREEK	MI	49015-2625	4040-00-043-0	Lead - LP	Unknown	Unknown	Yes	Lead	Requires Replacement
157 W BIDWELL ST	BATTLE CREEK	MI	49015-2160	2900-00-047-0	Lead - LP	Unknown	Unknown	Yes	Lead	Requires Replacement
37 W BIDWELL ST	BATTLE CREEK	MI	49015-2625	4040-00-044-0	Lead - LP	Unknown	Unknown	Yes	Lead	Requires Replacement
52 E BIDWELL ST	BATTLE CREEK	MI	49015-2672	8140-00-050-0	Lead - LP	Unknown	Unknown	Yes	Lead	Requires Replacement
45 W BIDWELL ST	BATTLE CREEK	MI	49015-2158	4040-00-135-0	Lead - LP	Unknown	Unknown	Yes	Lead	Requires Replacement
47 W BIDWELL ST	BATTLE CREEK	MI	49015-2158	4040-00-134-0	Lead - LP	Unknown	Unknown	Yes	Lead	Requires Replacement
145 W BIDWELL ST	BATTLE CREEK	MI	49015-2109	2900-00-050-0	Lead - LP	Unknown	Unknown	Yes	Lead	Requires Replacement
57 W BIDWELL ST	BATTLE CREEK	MI	49015-2158	8260-00-069-0	Lead - LP	Copper - COP	Unknown	Yes	Lead	Requires Replacement
141 W BIDWELL ST	BATTLE CREEK	MI	49015-2109	2900-00-051-0	Lead - LP	Unknown	Unknown	Yes	Lead	Requires Replacement

137 W BIDWELL ST	BATTLE CREEK	MI	49015-2109	2900-00-052-0	Lead - LP	Unknown	Unknown	Yes	Lead	Requires Replacement
133 W BIDWELL ST	BATTLE CREEK	MI	49015-2109	2900-00-053-0	Lead - LP	Unknown	Unknown	Yes	Lead	Requires Replacement
59 W BIDWELL ST	BATTLE CREEK	MI	49015-2158	8260-00-068-0	Lead - LP	Unknown	Unknown	Yes	Lead	Requires Replacement
63 W BIDWELL ST	BATTLE CREEK	MI	49015-2158	8260-00-067-0	Lead - LP	Unknown	Unknown	Yes	Lead	Requires Replacement
131 W BIDWELL ST	BATTLE CREEK	MI	49015-2109	2900-00-054-0	Lead - LP	Unknown	Unknown	Yes	Lead	Requires Replacement
127 W BIDWELL ST	BATTLE CREEK	MI	49015-2109	2900-00-055-0	Lead - LP	Unknown	Unknown	Yes	Lead	Requires Replacement
73 W BIDWELL ST	BATTLE CREEK	MI	49015-2158	8260-00-063-0	Lead - LP	Unknown	Unknown	Yes	Lead	Requires Replacement
123 W BIDWELL ST	BATTLE CREEK	MI	49015-2109	2900-00-056-0	Lead - LP	Unknown	Copper - COP	Yes	Lead	Requires Replacement
119 W BIDWELL ST	BATTLE CREEK	MI	49015-2109	2900-00-057-0	Lead - LP	Unknown	Unknown	Yes	Lead	Requires Replacement
32 WILTSHIRE AVE	BATTLE CREEK	MI	49015-2034	8340-18-031-0	Lead - LP	Unknown	Unknown	Yes	Lead	Requires Replacement
111 W BIDWELL ST	BATTLE CREEK	MI	49015-2109	2900-00-059-0	Lead - LP	Unknown	Unknown	Yes	Lead	Requires Replacement
95 W BIDWELL ST	BATTLE CREEK	MI	49015-2109	8260-00-056-0	Lead - LP	Unknown	Unknown	Yes	Lead	Requires Replacement
107 W BIDWELL ST	BATTLE CREEK	MI	49015-2109	2900-00-060-0	Lead - LP	Unknown	Unknown	Yes	Lead	Requires Replacement
103 W BIDWELL ST	BATTLE CREEK	MI	49015-2109	8260-00-053-0	Lead - LP	Unknown	Unknown	Yes	Lead	Requires Replacement
316 RIVERSIDE DR	BATTLE CREEK	MI	49015-2610	3280-00-015-0	Lead - LP	Copper - COP	Copper - COP	Yes	Lead	Requires Replacement
29 N LAVISTA BLVD	BATTLE CREEK	MI	49015-2140	8340-18-027-0	Lead - LP	Lead - LP	Copper - COP	Yes	Lead	Requires Replacement
59 HIGHLAND AVE	BATTLE CREEK	MI	49015-2669	4040-00-045-0	Lead - LP	Unknown	Unknown	Yes	Lead	Requires Replacement
25 PLEASANT AVE	BATTLE CREEK	MI	49015-2029	8340-18-079-0	Lead - LP	Unknown	Unknown	Yes	Lead	Requires Replacement
593 SW CAPITAL AVE	BATTLE CREEK	MI	49015-2631	8140-00-005-0	Lead - LP	Unknown	Unknown	Yes	Lead	Requires Replacement
87 SUMMER ST	BATTLE CREEK	MI	49015-2164	8260-00-023-0	Lead - LP	Unknown	Unknown	Yes	Lead	Requires Replacement
115 SUMMER ST	BATTLE CREEK	MI	49015-2123	2900-00-028-0	Lead - LP	Unknown	Unknown	Yes	Lead	Requires Replacement
91 SUMMER ST	BATTLE CREEK	MI	49015-2123	8260-00-021-0	Lead - LP	Unknown	Unknown	Yes	Lead	Requires Replacement
113 SUMMER ST	BATTLE CREEK	MI	49015-2123	2900-00-029-0	Lead - LP	Unknown	Unknown	Yes	Lead	Requires Replacement
97 SUMMER ST	BATTLE CREEK	MI	49015-2123	8260-00-019-0	Lead - LP	Unknown	Unknown	Yes	Lead	Requires Replacement
109 SUMMER ST	BATTLE CREEK	MI	49015-2123	2900-00-030-0	Lead - LP	Unknown	Unknown	Yes	Lead	Requires Replacement
105 SUMMER ST	BATTLE CREEK	MI	49015-2123	8260-00-017-0	Lead - LP	Unknown	Unknown	Yes	Lead	Requires Replacement
26 WILTSHIRE AVE	BATTLE CREEK	MI	49015-2034	8340-18-033-0	Lead - LP	Unknown	Unknown	Yes	Lead	Requires Replacement
62 HIGHLAND AVE	BATTLE CREEK	MI	49015-2670	4040-00-136-0	Unknown	Unknown	Unknown	Unknown	Lead Status Unknown	Requires Verification
589 SW CAPITAL AVE	BATTLE CREEK	MI	49015-2631	8140-00-004-0	Lead - LP	Unknown	Unknown	Yes	Lead	Requires Replacement
240 SUMMER ST	BATTLE CREEK	MI	49015-2126	8340-18-004-0	Lead - LP	Unknown	Copper - COP	Yes	Lead	Requires Replacement
63 HIGHLAND AVE	BATTLE CREEK	MI	49015-2669	4040-00-046-0	Lead - LP	Unknown	Unknown	Yes	Lead	Requires Replacement
230 SUMMER ST	BATTLE CREEK	MI	49015-2126	8340-18-001-0	Lead - LP	Unknown	Unknown	Yes	Lead	Requires Replacement
228 SUMMER ST	BATTLE CREEK	MI	49015-2126	0061-00-390-0	Lead - LP	Unknown	Pex - PEX	Yes	Lead	Requires Replacement
224 SUMMER ST	BATTLE CREEK	MI	49015-2126	0061-00-380-0	Lead - LP	Unknown	Copper - COP	Yes	Lead	Requires Replacement
212 SUMMER ST	BATTLE CREEK	MI	49015-2126	0061-00-350-0	Lead - LP	Unknown	Unknown	Yes	Lead	Requires Replacement
210 SUMMER ST	BATTLE CREEK	MI	49015-2126	2910-00-113-0	Lead - LP	Unknown	Unknown	Yes	Lead	Requires Replacement
18 LASALLE ST	BATTLE CREEK	MI	49015-2604	8140-00-072-0	Lead - LP	Unknown	Unknown	Yes	Lead	Requires Replacement
206 SUMMER ST	BATTLE CREEK	MI	49015-2126	2910-00-112-0	Lead - LP	Unknown	Unknown	Yes	Lead	Requires Replacement
204 SUMMER ST	BATTLE CREEK	MI	49015-2126	2910-00-111-0	Lead - LP	Unknown	Unknown	Yes	Lead	Requires Replacement
24 PLEASANT AVE	BATTLE CREEK	MI	49015-2030	8340-18-061-0	Lead - LP	Unknown	Unknown	Yes	Lead	Requires Replacement
200 SUMMER ST	BATTLE CREEK	MI	49015-2126	2910-00-110-0	Lead - LP	Unknown	Unknown	Yes	Lead	Requires Replacement
196 SUMMER ST	BATTLE CREEK	MI	49015-2126	2910-00-108-0	Lead - LP	Unknown	Unknown	Yes	Lead	Requires Replacement
192 SUMMER ST	BATTLE CREEK	MI	49015-2126	2910-00-107-0	Lead - LP	Unknown	Copper - COP	Yes	Lead	Requires Replacement
24 WILTSHIRE AVE	BATTLE CREEK	MI	49015-2034	8340-18-034-0	Lead - LP	Unknown	Unknown	Yes	Lead	Requires Replacement
182 SUMMER ST	BATTLE CREEK	MI	49015-2167	2910-00-105-0	Lead - LP	Unknown	Unknown	Yes	Lead	Requires Replacement
178 SUMMER ST	BATTLE CREEK	MI	49015-2167	2910-00-104-0	Lead - LP	Unknown	Unknown	Yes	Lead	Requires Replacement
176 SUMMER ST	BATTLE CREEK	MI	49015-2167	2910-00-102-0	Lead - LP	Unknown	Unknown	Yes	Lead	Requires Replacement
16 SUMMER ST	BATTLE CREEK	MI	49015-2642	4040-00-056-0	Lead - LP	Unknown	Unknown	Yes	Lead	Requires Replacement
170 SUMMER ST	BATTLE CREEK	MI	49015-2167	2910-00-101-0	Lead - LP	Unknown	Unknown	Yes	Lead	Requires Replacement
20 SUMMER ST	BATTLE CREEK	MI	49015-2642	4040-00-054-0	Lead - LP	Unknown	Unknown	Yes	Lead	Requires Replacement
22 SUMMER ST	BATTLE CREEK	MI	49015-2642	4040-00-053-0	Lead - LP	Unknown	Unknown	Yes	Lead	Requires Replacement

166 SUMMER ST	BATTLE CREEK	MI	49015-2167	2910-00-100-0	Lead - LP	Unknown	Unknown	Yes	Lead	Requires Replacement
26 SUMMER ST	BATTLE CREEK	MI	49015-2642	4040-00-052-0	Lead - LP	Unknown	Unknown	Yes	Lead	Requires Replacement
160 SUMMER ST	BATTLE CREEK	MI	49015-2167	2900-00-045-0	Lead - LP	Unknown	Unknown	Yes	Lead	Requires Replacement
156 SUMMER ST	BATTLE CREEK	MI	49015-2167	2900-00-043-0	Lead - LP	Unknown	Unknown	Yes	Lead	Requires Replacement
43 SISSON AVE	BATTLE CREEK	MI	49015-2617	2370-00-026-0	Lead - LP	Unknown	Unknown	Yes	Lead	Requires Replacement
37 SISSON AVE	BATTLE CREEK	MI	49015-2617	2370-00-025-0	Lead - LP	Unknown	Unknown	Yes	Lead	Requires Replacement
33 SISSON AVE	BATTLE CREEK	MI	49015-2617	2370-00-024-0	Lead - LP	Unknown	Unknown	Yes	Lead	Requires Replacement
152 SUMMER ST	BATTLE CREEK	MI	49015-2167	2900-00-042-0	Lead - LP	Unknown	Unknown	Yes	Lead	Requires Replacement
15 SISSON AVE	BATTLE CREEK	MI	49015-2617	2370-00-021-0	Lead - LP	Unknown	Unknown	Yes	Lead	Requires Replacement
54 SUMMER ST	BATTLE CREEK	MI	49015-2165	8260-00-035-0	Lead - LP	Unknown	Unknown	Yes	Lead	Requires Replacement
140 SUMMER ST	BATTLE CREEK	MI	49015-2124	2900-00-039-0	Lead - LP	Unknown	Unknown	Yes	Lead	Requires Replacement
56 SUMMER ST	BATTLE CREEK	MI	49015-2165	8260-00-036-0	Lead - LP	Unknown	Unknown	Yes	Lead	Requires Replacement
62 SUMMER ST	BATTLE CREEK	MI	49015-2165	8260-00-037-0	Lead - LP	Unknown	Unknown	Yes	Lead	Requires Replacement
136 SUMMER ST	BATTLE CREEK	MI	49015-2124	2900-00-038-0	Lead - LP	Unknown	Unknown	Yes	Lead	Requires Replacement
68 SUMMER ST	BATTLE CREEK	MI	49015-2165	8260-00-038-0	Lead - LP	Unknown	Unknown	Yes	Lead	Requires Replacement
132 SUMMER ST	BATTLE CREEK	MI	49015-2124	2900-00-037-0	Lead - LP	Unknown	Unknown	Yes	Lead	Requires Replacement
70 SUMMER ST	BATTLE CREEK	MI	49015-2165	8260-00-040-0	Lead - LP	Unknown	Unknown	Yes	Lead	Requires Replacement
72 SUMMER ST	BATTLE CREEK	MI	49015-2165	8260-00-041-0	Lead - LP	Unknown	Unknown	Yes	Lead	Requires Replacement
128 SUMMER ST	BATTLE CREEK	MI	49015-2124	2900-00-036-0	Lead - LP	Unknown	Unknown	Yes	Lead	Requires Replacement
76 SUMMER ST	BATTLE CREEK	MI	49015-2165	8260-00-042-0	Lead - LP	Unknown	Unknown	Yes	Lead	Requires Replacement
80 SUMMER ST	BATTLE CREEK	MI	49015-2165	8260-00-044-0	Lead - LP	Unknown	Unknown	Yes	Lead	Requires Replacement
86 SUMMER ST	BATTLE CREEK	MI	49015-2165	8260-00-045-0	Lead - LP	Unknown	Unknown	Yes	Lead	Requires Replacement
324 RIVERSIDE DR	BATTLE CREEK	MI	49015-2610	3280-00-016-1	Lead - LP	Unknown	Unknown	Yes	Lead	Requires Replacement
16 RANDOLPH ST	BATTLE CREEK	MI	49015-2608	8140-00-022-0	Lead - LP	Unknown	Unknown	Yes	Lead	Requires Replacement
120 SUMMER ST	BATTLE CREEK	MI	49015-2124	2900-00-034-0	Lead - LP	Unknown	Unknown	Yes	Lead	Requires Replacement
116 SUMMER ST	BATTLE CREEK	MI	49015-2124	2900-00-033-0	Lead - LP	Unknown	Unknown	Yes	Lead	Requires Replacement
90 SUMMER ST	BATTLE CREEK	MI	49015-2124	8260-00-047-0	Lead - LP	Unknown	Unknown	Yes	Lead	Requires Replacement
94 SUMMER ST	BATTLE CREEK	MI	49015-2124	8260-00-048-0	Lead - LP	Unknown	Unknown	Yes	Lead	Requires Replacement
114 SUMMER ST	BATTLE CREEK	MI	49015-2124	2900-00-032-0	Lead - LP	Unknown	Unknown	Yes	Lead	Requires Replacement
96 SUMMER ST	BATTLE CREEK	MI	49015-2124	8260-00-049-0	Lead - LP	Unknown	Unknown	Yes	Lead	Requires Replacement
100 SUMMER ST	BATTLE CREEK	MI	49015-2124	8260-00-050-0	Lead - LP	Unknown	Unknown	Yes	Lead	Requires Replacement
110 SUMMER ST	BATTLE CREEK	MI	49015-2124	2900-00-031-0	Lead - LP	Unknown	Unknown	Yes	Lead	Requires Replacement
104 SUMMER ST	BATTLE CREEK	MI	49015-2124	8260-00-052-0	Lead - LP	Unknown	Unknown	Yes	Lead	Requires Replacement
21 WILTSHIRE AVE	BATTLE CREEK	MI	49015-2033	8340-18-051-0	Lead - LP	Unknown	Unknown	Yes	Lead	Requires Replacement
65 HIGHLAND AVE	BATTLE CREEK	MI	49015-2669	4040-00-047-0	Lead - LP	Unknown	Unknown	Yes	Lead	Requires Replacement
46 SUMMER ST	BATTLE CREEK	MI	49015-2165	4040-00-138-0	Lead - LP	Unknown	Unknown	Yes	Lead	Requires Replacement
22 WILTSHIRE AVE	BATTLE CREEK	MI	49015-2034	8340-18-035-0	Lead - LP	Unknown	Unknown	Yes	Lead	Requires Replacement
50 SUMMER ST	BATTLE CREEK	MI	49015-2165	4040-00-139-0	Lead - LP	Unknown	Unknown	Yes	Lead	Requires Replacement
20 RANDOLPH ST	BATTLE CREEK	MI	49015-2608	8140-00-021-0	Lead - LP	Unknown	Unknown	Yes	Lead	Requires Replacement
82 SCENERY AVE	BATTLE CREEK	MI	49015-2616	3280-00-107-0	Unknown	Unknown	Unknown	Unknown	Lead Status Unknown	Requires Verification
87 SCENERY AVE	BATTLE CREEK	MI	49015-2615	3280-00-075-0	Unknown	Unknown	Unknown	Unknown	Lead Status Unknown	Requires Verification
32 SUMMER ST	BATTLE CREEK	MI	49015-2642	4040-00-050-0	Lead - LP	Unknown	Unknown	Yes	Lead	Requires Replacement
34 SUMMER ST	BATTLE CREEK	MI	49015-2642	4040-00-049-0	Lead - LP	Unknown	Unknown	Yes	Lead	Requires Replacement
36 SUMMER ST	BATTLE CREEK	MI	49015-2642	4040-00-048-0	Lead - LP	Unknown	Unknown	Yes	Lead	Requires Replacement
331 RIVERSIDE DR	BATTLE CREEK	MI	49015-2663	2370-00-027-0	Lead - LP	Galvanized Pipe - GP	Galvanized Pipe - GP	Yes	Lead	Requires Replacement
20 PLEASANT AVE	BATTLE CREEK	MI	49015-2030	8340-18-063-0	Lead - LP	Unknown	Unknown	Yes	Lead	Requires Replacement
19 WILTSHIRE AVE	BATTLE CREEK	MI	49015-2033	8340-18-050-0	Lead - LP	Unknown	Unknown	Yes	Lead	Requires Replacement
24 LASALLE ST	BATTLE CREEK	MI	49015-2604	8140-00-070-0	Lead - LP	Unknown	Unknown	Yes	Lead	Requires Replacement
24 RANDOLPH ST	BATTLE CREEK	MI	49015-2608	8140-00-020-0	Lead - LP	Unknown	Unknown	Yes	Lead	Requires Replacement
27 RANDOLPH ST	BATTLE CREEK	MI	49015-2607	8140-00-032-0	Lead - LP	Unknown	Unknown	Yes	Lead	Requires Replacement
100 FOSTER AVE	BATTLE CREEK	MI	49015-3224	3040-06-800-1	Unknown	Unknown	Unknown	Unknown	Lead Status Unknown	Requires Verification

15 GRAND BLVD	BATTLE CREEK	MI	49015-5011	7610-15-184-0	Unknown	Unknown	Unknown	Unknown	Lead Status Unknown	Requires Verification
41 S LAVISTA BLVD	BATTLE CREEK	MI	49015-3267	3630-07-537-0	Unknown	Unknown	Unknown	Unknown	Lead Status Unknown	Requires Verification
555 ORLEANS AVE	BATTLE CREEK	MI	49015-3235	4640-08-136-0	Unknown	Unknown	Unknown	Unknown	Lead Status Unknown	Requires Verification
551 ORLEANS AVE	BATTLE CREEK	MI	49015-3235	4640-08-135-0	Unknown	Unknown	Unknown	Unknown	Lead Status Unknown	Requires Verification
547 ORLEANS AVE	BATTLE CREEK	MI	49015-3235	4640-08-134-0	Unknown	Unknown	Unknown	Unknown	Lead Status Unknown	Requires Verification
421 IROQUOIS AVE	BATTLE CREEK	MI	49015-3330	4640-08-261-0	Unknown	Unknown	Unknown	Unknown	Lead Status Unknown	Requires Verification
403 IROQUOIS AVE	BATTLE CREEK	MI	49015-3330	4640-08-257-0	Unknown	Unknown	Unknown	Unknown	Lead Status Unknown	Requires Verification
349 IROQUOIS AVE	BATTLE CREEK	MI	49015-3328	4640-08-254-0	Unknown	Unknown	Unknown	Unknown	Lead Status Unknown	Requires Verification
85 LOGAN ST	BATTLE CREEK	MI	49015-2645	3280-00-027-0	Unknown	Unknown	Unknown	Unknown	Lead Status Unknown	Requires Verification
12 PLEASANT AVE	BATTLE CREEK	MI	49015-2030	8340-18-066-0	Lead - LP	Unknown	Unknown	Yes	Lead	Requires Replacement
106 TERRACE AVE	BATTLE CREEK	MI	49015-2622	8140-00-044-0	Lead - LP	Unknown	Unknown	Yes	Lead	Requires Replacement
34 RANDOLPH ST	BATTLE CREEK	MI	49015-2608	8140-00-017-0	Lead - LP	Unknown	Unknown	Yes	Lead	Requires Replacement
225 SUMMER ST	BATTLE CREEK	MI	49015-2125	0061-00-330-0	Lead - LP	Unknown	Unknown	Yes	Lead	Requires Replacement
221 SUMMER ST	BATTLE CREEK	MI	49015-2125	0061-00-320-0	Lead - LP	Unknown	Unknown	Yes	Lead	Requires Replacement
207 SUMMER ST	BATTLE CREEK	MI	49015-2125	2910-00-115-0	Lead - LP	Unknown	Unknown	Yes	Lead	Requires Replacement
205 SUMMER ST	BATTLE CREEK	MI	49015-2125	2910-00-116-0	Lead - LP	Unknown	Unknown	Yes	Lead	Requires Replacement
11 PLEASANT AVE	BATTLE CREEK	MI	49015-2029	8340-18-074-0	Lead - LP	Unknown	Unknown	Yes	Lead	Requires Replacement
201 SUMMER ST	BATTLE CREEK	MI	49015-2125	2910-00-117-0	Lead - LP	Unknown	Unknown	Yes	Lead	Requires Replacement
199 SUMMER ST	BATTLE CREEK	MI	49015-2125	2910-00-118-0	Lead - LP	Unknown	Unknown	Yes	Lead	Requires Replacement
195 SUMMER ST	BATTLE CREEK	MI	49015-2125	2910-00-119-0	Lead - LP	Unknown	Unknown	Yes	Lead	Requires Replacement
191 SUMMER ST	BATTLE CREEK	MI	49015-2125	2910-00-120-0	Lead - LP	Unknown	Unknown	Yes	Lead	Requires Replacement
11 WILTSHIRE AVE	BATTLE CREEK	MI	49015-2033	8340-18-047-0	Lead - LP	Unknown	Unknown	Yes	Lead	Requires Replacement
187 SUMMER ST	BATTLE CREEK	MI	49015-2166	2910-00-121-0	Lead - LP	Unknown	Unknown	Yes	Lead	Requires Replacement
10 N 20TH ST	BATTLE CREEK	MI	49015-1702	0061-00-170-0	Unknown	Unknown	Unknown	Unknown	Lead Status Unknown	Requires Verification
183 SUMMER ST	BATTLE CREEK	MI	49015-2166	2910-00-122-0	Lead - LP	Unknown	Unknown	Yes	Lead	Requires Replacement
179 SUMMER ST	BATTLE CREEK	MI	49015-2166	2910-00-123-0	Lead - LP	Unknown	Unknown	Yes	Lead	Requires Replacement
610 SW CAPITAL AVE	BATTLE CREEK	MI	49015-2632	4040-00-007-0	Lead - LP	Unknown	Unknown	Yes	Lead	Requires Replacement
175 SUMMER ST	BATTLE CREEK	MI	49015-2166	2910-00-124-0	Lead - LP	Unknown	Unknown	Yes	Lead	Requires Replacement
9 SUMMER ST	BATTLE CREEK	MI	49015-2641	4040-00-008-0	Lead - LP	Unknown	Unknown	Yes	Lead	Requires Replacement
169 SUMMER ST	BATTLE CREEK	MI	49015-2166	2910-00-125-0	Lead - LP	Unknown	Copper - COP	Yes	Lead	Requires Replacement
21 SUMMER ST	BATTLE CREEK	MI	49015-2641	4040-00-012-0	Lead - LP	Unknown	Unknown	Yes	Lead	Requires Replacement
25 SUMMER ST	BATTLE CREEK	MI	49015-2641	4040-00-013-0	Lead - LP	Unknown	Unknown	Yes	Lead	Requires Replacement
163 SUMMER ST	BATTLE CREEK	MI	49015-2166	2910-00-127-0	Lead - LP	Unknown	Unknown	Yes	Lead	Requires Replacement
27 SUMMER ST	BATTLE CREEK	MI	49015-2641	4040-00-014-0	Lead - LP	Unknown	Unknown	Yes	Lead	Requires Replacement
33 SUMMER ST	BATTLE CREEK	MI	49015-2641	4040-00-015-0	Lead - LP	Unknown	Copper - COP	Yes	Lead	Requires Replacement
161 SUMMER ST	BATTLE CREEK	MI	49015-2166	2900-00-016-0	Lead - LP	Unknown	Unknown	Yes	Lead	Requires Replacement
37 SUMMER ST	BATTLE CREEK	MI	49015-2641	4040-00-016-0	Lead - LP	Unknown	Unknown	Yes	Lead	Requires Replacement
155 SUMMER ST	BATTLE CREEK	MI	49015-2166	2900-00-017-0	Lead - LP	Unknown	Unknown	Yes	Lead	Requires Replacement
44 SISSON AVE	BATTLE CREEK	MI	49015-2618	2370-00-015-0	Unknown	Unknown	Unknown	Unknown	Lead Status Unknown	Requires Verification
151 SUMMER ST	BATTLE CREEK	MI	49015-2166	2900-00-019-0	Lead - LP	Unknown	Unknown	Yes	Lead	Requires Replacement
28 SISSON AVE	BATTLE CREEK	MI	49015-2618	2370-00-018-0	Lead - LP	Unknown	Unknown	Yes	Lead	Requires Replacement
78 HIGHLAND AVE	BATTLE CREEK	MI	49015-2674	4040-00-144-0	Lead - LP	Copper - COP	Copper - COP	Yes	Lead	Requires Replacement
347 RIVERSIDE DR	BATTLE CREEK	MI	49015-2648	2370-00-001-0	Lead - LP	Copper - COP	Galvanized Pipe - GP	Yes	Lead	Requires Replacement
145 SUMMER ST	BATTLE CREEK	MI	49015-2123	2900-00-020-0	Lead - LP	Unknown	Unknown	Yes	Lead	Requires Replacement
141 SUMMER ST	BATTLE CREEK	MI	49015-2123	2900-00-021-0	Lead - LP	Unknown	Unknown	Yes	Lead	Requires Replacement
139 SUMMER ST	BATTLE CREEK	MI	49015-2123	2900-00-022-0	Lead - LP	Unknown	Unknown	Yes	Lead	Requires Replacement
55 SUMMER ST	BATTLE CREEK	MI	49015-2164	8260-00-033-0	Lead - LP	Unknown	Unknown	Yes	Lead	Requires Replacement
135 SUMMER ST	BATTLE CREEK	MI	49015-2123	2900-00-023-0	Lead - LP	Unknown	Unknown	Yes	Lead	Requires Replacement
33 RANDOLPH ST	BATTLE CREEK	MI	49015-2607	8140-00-033-0	Lead - LP	Unknown	Unknown	Yes	Lead	Requires Replacement
131 SUMMER ST	BATTLE CREEK	MI	49015-2123	2900-00-024-0	Lead - LP	Unknown	Unknown	Yes	Lead	Requires Replacement
57 SUMMER ST	BATTLE CREEK	MI	49015-2164	8260-00-032-0	Lead - LP	Unknown	Copper - COP	Yes	Lead	Requires Replacement

63 SUMMER ST	BATTLE CREEK	MI	49015-2164	8260-00-031-0	Lead - LP	Unknown	Unknown	Yes	Lead	Requires Replacement
127 SUMMER ST	BATTLE CREEK	MI	49015-2123	2900-00-025-0	Lead - LP	Unknown	Unknown	Yes	Lead	Requires Replacement
65 SUMMER ST	BATTLE CREEK	MI	49015-2164	8260-00-030-0	Lead - LP	Unknown	Unknown	Yes	Lead	Requires Replacement
69 SUMMER ST	BATTLE CREEK	MI	49015-2164	8260-00-029-0	Lead - LP	Unknown	Unknown	Yes	Lead	Requires Replacement
73 SUMMER ST	BATTLE CREEK	MI	49015-2164	8260-00-028-0	Lead - LP	Unknown	Unknown	Yes	Lead	Requires Replacement
77 SUMMER ST	BATTLE CREEK	MI	49015-2164	8260-00-027-0	Lead - LP	Unknown	Unknown	Yes	Lead	Requires Replacement
81 SUMMER ST	BATTLE CREEK	MI	49015-2164	8260-00-025-0	Lead - LP	Unknown	Unknown	Yes	Lead	Requires Replacement
119 SUMMER ST	BATTLE CREEK	MI	49015-2123	2900-00-027-0	Lead - LP	Unknown	Unknown	Yes	Lead	Requires Replacement
7 PLEASANT AVE	BATTLE CREEK	MI	49015-2029	8340-18-073-0	Unknown	Unknown	Unknown	Unknown	Lead Status Unknown	Requires Verification
84 HIGHLAND AVE	BATTLE CREEK	MI	49015-2674	4040-00-146-0	Lead - LP	Unknown	Unknown	Yes	Lead	Requires Replacement
40 RANDOLPH ST	BATTLE CREEK	MI	49015-2608	8140-00-016-0	Lead - LP	Unknown	Unknown	Yes	Lead	Requires Replacement
810 W TERRITORIAL RD	BATTLE CREEK	MI	49015-2934	8340-18-071-0	Unknown	Unknown	Unknown	Unknown	Lead Status Unknown	Requires Verification
724 W TERRITORIAL RD	BATTLE CREEK	MI	49015-2926	8340-18-069-0	Unknown	Unknown	Unknown	Unknown	Lead Status Unknown	Requires Verification
626 W TERRITORIAL RD	BATTLE CREEK	MI	49015-2924	8340-18-043-0	Unknown	Unknown	Unknown	Unknown	Lead Status Unknown	Requires Verification
620 W TERRITORIAL RD	BATTLE CREEK	MI	49015-2924	8340-18-042-0	Unknown	Unknown	Unknown	Unknown	Lead Status Unknown	Requires Verification
614 W TERRITORIAL RD	BATTLE CREEK	MI	49015-2924	8340-18-041-0	Unknown	Unknown	Unknown	Unknown	Lead Status Unknown	Requires Verification
610 W TERRITORIAL RD	BATTLE CREEK	MI	49015-2924	8340-18-018-0	Unknown	Unknown	Unknown	Unknown	Lead Status Unknown	Requires Verification
604 W TERRITORIAL RD	BATTLE CREEK	MI	49015-2924	8340-18-017-0	Unknown	Unknown	Unknown	Unknown	Lead Status Unknown	Requires Verification
85 HIGHLAND AVE	BATTLE CREEK	MI	49015-2667	4040-00-017-0	Lead - LP	Unknown	Unknown	Yes	Lead	Requires Replacement
131 E TERRITORIAL RD	BATTLE CREEK	MI	49015-3450	8140-00-124-0	Unknown	Unknown	Unknown	Unknown	Lead Status Unknown	Requires Verification
40 LASALLE ST	BATTLE CREEK	MI	49015-2604	8140-00-066-0	Lead - LP	Unknown	Unknown	Yes	Lead	Requires Replacement
204 W TERRITORIAL RD	BATTLE CREEK	MI	49015-3246	2910-00-138-0	Lead - LP	Unknown	Unknown	Yes	Lead	Requires Replacement
196 W TERRITORIAL RD	BATTLE CREEK	MI	49015-3242	2910-00-136-0	Lead - LP	Copper - COP	Galvanized Pipe - GP	Yes	Lead	Requires Replacement
190 W TERRITORIAL RD	BATTLE CREEK	MI	49015-3246	2910-00-135-0	Lead - LP	Unknown	Unknown	Yes	Lead	Requires Replacement
354 RIVERSIDE DR	BATTLE CREEK	MI	49015-2610	3280-00-021-0	Lead - LP	Galvanized Pipe - GP	Copper - COP	Yes	Lead	Requires Replacement
184 W TERRITORIAL RD	BATTLE CREEK	MI	49015-3242	2910-00-133-0	Lead - LP	Unknown	Unknown	Yes	Lead	Requires Replacement
180 W TERRITORIAL RD	BATTLE CREEK	MI	49015-3200	2910-00-132-0	Lead - LP	Unknown	Unknown	Yes	Lead	Requires Replacement
176 W TERRITORIAL RD	BATTLE CREEK	MI	49015-3200	2910-00-131-0	Lead - LP	Unknown	Unknown	Yes	Lead	Requires Replacement
172 W TERRITORIAL RD	BATTLE CREEK	MI	49015-3200	2910-00-130-0	Lead - LP	Unknown	Unknown	Yes	Lead	Requires Replacement
168 W TERRITORIAL RD	BATTLE CREEK	MI	49015-3200	2910-00-129-0	Lead - LP	Unknown	Unknown	Yes	Lead	Requires Replacement
32 E TERRITORIAL RD	BATTLE CREEK	MI	49015-3410	7320-14-521-0	HDPE - Replaced	Copper - COP	Unknown	Yes	Lead Status Unknown	Requires Verification
36 E TERRITORIAL RD	BATTLE CREEK	MI	49015-3410	7320-14-520-1	HDPE - Replaced	Copper - COP	Unknown	Yes	Lead Status Unknown	Requires Verification
38 E TERRITORIAL RD	BATTLE CREEK	MI	49015-3410	7320-14-520-0	Lead - LP	Unknown	Unknown	Yes	Lead	Requires Replacement
362 RIVERSIDE DR	BATTLE CREEK	MI	49015-2610	7120-14-201-0	Unknown	Unknown	Unknown	Unknown	Lead Status Unknown	Requires Verification
40 E TERRITORIAL RD	BATTLE CREEK	MI	49015-3410	7320-14-519-0	HDPE - Replaced	Copper - COP	Unknown	Yes	Lead Status Unknown	Requires Verification
128 E TERRITORIAL RD	BATTLE CREEK	MI	49015-3449	7120-14-234-0	Unknown	Unknown	Unknown	Unknown	Lead Status Unknown	Requires Verification
160 E TERRITORIAL RD	BATTLE CREEK	MI	49015-0000	7120-14-219-0	Unknown	Unknown	Unknown	Unknown	Lead Status Unknown	Requires Verification
150 E TERRITORIAL RD	BATTLE CREEK	MI	49015-3449	7120-14-213-0	Unknown	Unknown	Unknown	Unknown	Lead Status Unknown	Requires Verification
41 RANDOLPH ST	BATTLE CREEK	MI	49015-2607	8140-00-035-0	Lead - LP	Unknown	Unknown	Yes	Lead	Requires Replacement
166 W TERRITORIAL RD	BATTLE CREEK	MI	49015-3200	2910-00-128-0	Lead - LP	Unknown	Unknown	Yes	Lead	Requires Replacement
162 W TERRITORIAL RD	BATTLE CREEK	MI	49015-3200	2900-00-015-0	Lead - LP	Unknown	Galvanized Pipe - GP	Yes	Lead	Requires Replacement
154 W TERRITORIAL RD	BATTLE CREEK	MI	49015-3200	2900-00-012-0	Lead - LP	Unknown	Unknown	Yes	Lead	Requires Replacement
146 W TERRITORIAL RD	BATTLE CREEK	MI	49015-3242	2900-00-011-0	Lead - LP	Unknown	Unknown	Yes	Lead	Requires Replacement
142 W TERRITORIAL RD	BATTLE CREEK	MI	49015-3242	2900-00-009-0	Lead - LP	Unknown	Galvanized Pipe - GP	Yes	Lead	Requires Replacement
136 W TERRITORIAL RD	BATTLE CREEK	MI	49015-3242	2900-00-008-0	Lead - LP	Unknown	Unknown	Yes	Lead	Requires Replacement
132 W TERRITORIAL RD	BATTLE CREEK	MI	49015-3242	2900-00-007-0	Lead - LP	Unknown	Unknown	Yes	Lead	Requires Replacement
128 W TERRITORIAL RD	BATTLE CREEK	MI	49015-3242	2900-00-006-0	Lead - LP	Unknown	Unknown	Yes	Lead	Requires Replacement
124 W TERRITORIAL RD	BATTLE CREEK	MI	49015-3242	2900-00-005-0	Lead - LP	Unknown	Unknown	Yes	Lead	Requires Replacement
120 W TERRITORIAL RD	BATTLE CREEK	MI	49015-3242	2900-00-004-0	Lead - LP	Unknown	Unknown	Yes	Lead	Requires Replacement
116 W TERRITORIAL RD	BATTLE CREEK	MI	49015-3242	2900-00-003-0	Lead - LP	Unknown	Unknown	Yes	Lead	Requires Replacement
64 W TERRITORIAL RD	BATTLE CREEK	MI	49015-3240	8260-00-002-0	Lead - LP	Unknown	Unknown	Yes	Lead	Requires Replacement

56 W TERRITORIAL RD	BATTLE CREEK	MI	49015-3240	8260-00-001-0	Lead - LP	Unknown	Unknown	Yes	Lead	Requires Replacement
68 W TERRITORIAL RD	BATTLE CREEK	MI	49015-3240	8260-00-003-0	Lead - LP	Unknown	Unknown	Yes	Lead	Requires Replacement
70 W TERRITORIAL RD	BATTLE CREEK	MI	49015-3240	8260-00-004-0	Lead - LP	Unknown	Unknown	Yes	Lead	Requires Replacement
74 W TERRITORIAL RD	BATTLE CREEK	MI	49015-3240	8260-00-005-0	Lead - LP	Unknown	Unknown	Yes	Lead	Requires Replacement
78 W TERRITORIAL RD	BATTLE CREEK	MI	49015-3240	8260-00-007-0	Lead - LP	Unknown	Unknown	Yes	Lead	Requires Replacement
84 W TERRITORIAL RD	BATTLE CREEK	MI	49015-3240	8260-00-008-0	Lead - LP	Unknown	Unknown	Yes	Lead	Requires Replacement
86 W TERRITORIAL RD	BATTLE CREEK	MI	49015-3240	8260-00-009-0	Lead - LP	Unknown	Unknown	Yes	Lead	Requires Replacement
94 W TERRITORIAL RD	BATTLE CREEK	MI	49015-3242	8260-00-011-0	Lead - LP	Unknown	Unknown	Yes	Lead	Requires Replacement
100 W TERRITORIAL RD	BATTLE CREEK	MI	49015-3242	8260-00-013-0	Lead - LP	Unknown	Unknown	Yes	Lead	Requires Replacement
104 W TERRITORIAL RD	BATTLE CREEK	MI	49015-3242	8260-00-015-0	Lead - LP	Unknown	Unknown	Yes	Lead	Requires Replacement
87 HIGHLAND AVE	BATTLE CREEK	MI	49015-2667	4040-00-018-0	Lead - LP	Unknown	Unknown	Yes	Lead	Requires Replacement
22 W TERRITORIAL RD	BATTLE CREEK	MI	49015-3204	4040-00-025-0	Lead - LP	Unknown	Unknown	Yes	Lead	Requires Replacement
26 W TERRITORIAL RD	BATTLE CREEK	MI	49015-3204	4040-00-024-0	Lead - LP	Unknown	Unknown	Yes	Lead	Requires Replacement
28 W TERRITORIAL RD	BATTLE CREEK	MI	49015-3204	4040-00-023-0	Lead - LP	Unknown	Unknown	Yes	Lead	Requires Replacement
48 W TERRITORIAL RD	BATTLE CREEK	MI	49015-3240	4040-00-150-0	Lead - LP	Unknown	Unknown	Yes	Lead	Requires Replacement
50 W TERRITORIAL RD	BATTLE CREEK	MI	49015-3240	4040-00-148-0	Lead - LP	Unknown	Unknown	Yes	Lead	Requires Replacement
44 LASALLE ST	BATTLE CREEK	MI	49015-2604	8140-00-065-0	Lead - LP	Unknown	Unknown	Yes	Lead	Requires Replacement
45 RANDOLPH ST	BATTLE CREEK	MI	49015-2607	8140-00-036-0	Lead - LP	Unknown	Unknown	Yes	Lead	Requires Replacement
35 E TERRITORIAL RD	BATTLE CREEK	MI	49015-3447	8140-00-038-0	HDPE - Replaced	HDPE - Replaced	Unknown	Yes	Lead Status Unknown	Requires Verification
15 E TERRITORIAL RD	BATTLE CREEK	MI	49015-3409	8140-00-014-0	Lead - LP	Unknown	Unknown	Yes	Lead	Requires Replacement
34 W TERRITORIAL RD	BATTLE CREEK	MI	49015-3204	4040-00-022-0	Lead - LP	Unknown	Unknown	Yes	Lead	Requires Replacement
38 W TERRITORIAL RD	BATTLE CREEK	MI	49015-3204	4040-00-019-0	Lead - LP	Unknown	Unknown	Yes	Lead	Requires Replacement
29 E TERRITORIAL RD	BATTLE CREEK	MI	49015-3447	8140-00-037-0	Lead - LP	Unknown	Unknown	Yes	Lead	Requires Replacement
9 E TERRITORIAL RD	BATTLE CREEK	MI	49015-3409	8140-00-013-0	HDPE - Replaced	Copper - COP	Unknown	Yes	Lead Status Unknown	Requires Verification
935 W TERRITORIAL RD	BATTLE CREEK	MI	49015-2929	6950-13-704-0	Unknown	Unknown	Unknown	Unknown	Lead Status Unknown	Requires Verification
591 W TERRITORIAL RD	BATTLE CREEK	MI	49015-3249	3630-07-508-0	Unknown	Unknown	Unknown	Unknown	Lead Status Unknown	Requires Verification
587 W TERRITORIAL RD	BATTLE CREEK	MI	49015-3249	3630-07-507-0	Lead - LP	Copper - COP	Copper - COP	Yes	Lead	Requires Replacement
555 W TERRITORIAL RD	BATTLE CREEK	MI	49015-3249	1710-03-522-0	Unknown	Unknown	Unknown	Unknown	Lead Status Unknown	Requires Verification
551 W TERRITORIAL RD	BATTLE CREEK	MI	49015-3249	1710-03-521-0	Unknown	Unknown	Unknown	Unknown	Lead Status Unknown	Requires Verification
545 W TERRITORIAL RD	BATTLE CREEK	MI	49015-3249	1710-03-520-0	Unknown	Unknown	Unknown	Unknown	Lead Status Unknown	Requires Verification
521 W TERRITORIAL RD	BATTLE CREEK	MI	49015-3249	1710-03-516-0	Unknown	Unknown	Copper - COP	Unknown	Lead Status Unknown	Requires Verification
509 W TERRITORIAL RD	BATTLE CREEK	MI	49015-3249	1710-03-514-0	Unknown	Unknown	Unknown	Unknown	Lead Status Unknown	Requires Verification
503 W TERRITORIAL RD	BATTLE CREEK	MI	49015-3249	1710-03-513-0	Unknown	Unknown	Unknown	Unknown	Lead Status Unknown	Requires Verification
459 W TERRITORIAL RD	BATTLE CREEK	MI	49015-3247	1710-03-512-0	Unknown	Unknown	Unknown	Unknown	Lead Status Unknown	Requires Verification
453 W TERRITORIAL RD	BATTLE CREEK	MI	49015-3247	1710-03-511-0	Lead - LP	Copper - COP	Copper - COP	Yes	Lead	Requires Replacement
447 W TERRITORIAL RD	BATTLE CREEK	MI	49015-3247	1710-03-510-0	Unknown	Unknown	Unknown	Unknown	Lead Status Unknown	Requires Verification
441 W TERRITORIAL RD	BATTLE CREEK	MI	49015-3247	1710-03-509-0	Unknown	Unknown	Unknown	Unknown	Lead Status Unknown	Requires Verification
419 W TERRITORIAL RD	BATTLE CREEK	MI	49015-3247	1710-03-506-0	Unknown	Unknown	Unknown	Unknown	Lead Status Unknown	Requires Verification
405 W TERRITORIAL RD	BATTLE CREEK	MI	49015-3247	1710-03-504-0	Unknown	Unknown	Unknown	Unknown	Lead Status Unknown	Requires Verification
347 W TERRITORIAL RD	BATTLE CREEK	MI	49015-3245	1710-03-501-0	Unknown	Unknown	Unknown	Unknown	Lead Status Unknown	Requires Verification
335 W TERRITORIAL RD	BATTLE CREEK	MI	49015-3245	0064-00-010-0	Unknown	Unknown	Unknown	Unknown	Lead Status Unknown	Requires Verification
259 W TERRITORIAL RD	BATTLE CREEK	MI	49015-3244	3030-06-516-0	Unknown	Unknown	Unknown	Unknown	Lead Status Unknown	Requires Verification
253 W TERRITORIAL RD	BATTLE CREEK	MI	49015-3244	3030-06-515-0	Unknown	Unknown	Unknown	Unknown	Lead Status Unknown	Requires Verification
247 W TERRITORIAL RD	BATTLE CREEK	MI	49015-3244	3030-06-514-0	Unknown	Unknown	Unknown	Unknown	Lead Status Unknown	Requires Verification
241 W TERRITORIAL RD	BATTLE CREEK	MI	49015-3244	3030-06-513-0	Lead - LP	Unknown	Unknown	Yes	Lead	Requires Replacement
235 W TERRITORIAL RD	BATTLE CREEK	MI	49015-3244	3030-06-512-0	Unknown	Unknown	Unknown	Unknown	Lead Status Unknown	Requires Verification
223 W TERRITORIAL RD	BATTLE CREEK	MI	49015-3244	3030-06-511-0	Lead - LP	Unknown	Unknown	Yes	Lead	Requires Replacement
217 W TERRITORIAL RD	BATTLE CREEK	MI	49015-3244	0614-22-751-0	Unknown	Unknown	Unknown	Unknown	Lead Status Unknown	Requires Verification
205 W TERRITORIAL RD	BATTLE CREEK	MI	49015-3241	0614-22-753-0	Unknown	Unknown	Unknown	Unknown	Lead Status Unknown	Requires Verification
141 W TERRITORIAL RD	BATTLE CREEK	MI	49015-3241	3030-06-507-0	Unknown	Unknown	Unknown	Unknown	Lead Status Unknown	Requires Verification
127 W TERRITORIAL RD	BATTLE CREEK	MI	49015-3241	3030-06-504-0	Unknown	Unknown	Unknown	Unknown	Lead Status Unknown	Requires Verification

26 E TERRITORIAL RD	BATTLE CREEK	MI	49015-3410	7320-14-524-0	Lead - LP	Unknown	Unknown	Yes	Lead	Requires Replacement
64 E TERRITORIAL RD	BATTLE CREEK	MI	49015-3449	0613-10-462-0	Unknown	Unknown	Unknown	Unknown	Lead Status Unknown	Requires Verification
28 E TERRITORIAL RD	BATTLE CREEK	MI	49015-3410	7320-14-523-0	Lead - LP	Unknown	Copper - COP	Yes	Lead	Requires Replacement
19 RICHARDS PL	BATTLE CREEK	MI	49015-5009	7320-14-531-0	Lead - LP	Unknown	Unknown	Yes	Lead	Requires Replacement
21 RICHARDS PL	BATTLE CREEK	MI	49015-5009	7320-14-532-0	Lead - LP	Unknown	Unknown	Yes	Lead	Requires Replacement
23 RICHARDS PL	BATTLE CREEK	MI	49015-5009	7320-14-533-0	Lead - LP	Unknown	Unknown	Yes	Lead	Requires Replacement
19 S LAVISTA BLVD	BATTLE CREEK	MI	49015-3205	3630-07-512-0	Unknown	Unknown	Unknown	Unknown	Lead Status Unknown	Requires Verification
104 HIGHLAND AVE	BATTLE CREEK	MI	49015-3272	3030-06-525-0	Lead - LP	Unknown	Unknown	Yes	Lead	Requires Replacement
25 RICHARDS PL	BATTLE CREEK	MI	49015-5009	7320-14-534-0	Lead - LP	Unknown	Unknown	Yes	Lead	Requires Replacement
27 RICHARDS PL	BATTLE CREEK	MI	49015-5009	7320-14-518-1	Lead - LP	Unknown	Unknown	Yes	Lead	Requires Replacement
29 RICHARDS PL	BATTLE CREEK	MI	49015-5009	7320-14-518-0	Lead - LP	Unknown	Unknown	Yes	Lead	Requires Replacement
31 RICHARDS PL	BATTLE CREEK	MI	49015-5009	7320-14-517-0	Lead - LP	Unknown	Unknown	Yes	Lead	Requires Replacement
132 FAIRFIELD AVE	BATTLE CREEK	MI	49015-3214	3030-06-528-0	Lead - LP	Unknown	Unknown	Yes	Lead	Requires Replacement
7 PIONEER ST	BATTLE CREEK	MI	49015-3237	1710-03-545-0	Lead - LP	Unknown	Unknown	Yes	Lead	Requires Replacement
10 PIONEER ST	BATTLE CREEK	MI	49015-3238	1710-03-541-0	Lead - LP	Unknown	Unknown	Yes	Lead	Requires Replacement
108 HIGHLAND AVE	BATTLE CREEK	MI	49015-3272	3030-06-525-1	HDPE - Replaced	Copper - COP	Unknown	Yes	Lead Status Unknown	Requires Verification
9 GRAND BLVD	BATTLE CREEK	MI	49015-5011	7610-15-182-0	Unknown	Unknown	Unknown	Unknown	Lead Status Unknown	Requires Verification
11 GRAND BLVD	BATTLE CREEK	MI	49015-5011	7610-15-183-0	Unknown	Unknown	Unknown	Unknown	Lead Status Unknown	Requires Verification
21.5 GRAND BLVD	BATTLE CREEK	MI	49015-5011	7610-15-302-0	Lead - LP	Unknown	Unknown	Yes	Lead	Requires Replacement
25 S BECKMAN AVE	BATTLE CREEK	MI	49015-3276	1710-03-558-0	Lead - LP	Unknown	Unknown	Yes	Lead	Requires Replacement
8 RICHARDS PL	BATTLE CREEK	MI	49015-5000	7320-14-509-0	Lead - LP	Unknown	Unknown	Yes	Lead	Requires Replacement
22 RICHARDS PL	BATTLE CREEK	MI	49015-5010	7320-14-512-0	Lead - LP	Unknown	Unknown	Yes	Lead	Requires Replacement
24 RICHARDS PL	BATTLE CREEK	MI	49015-5010	7320-14-513-0	Lead - LP	Unknown	Unknown	Yes	Lead	Requires Replacement
28 RICHARDS PL	BATTLE CREEK	MI	49015-5010	7320-14-514-0	Lead - LP	Unknown	Unknown	Yes	Lead	Requires Replacement
32 RICHARDS PL	BATTLE CREEK	MI	49015-5010	7320-14-515-0	Lead - LP	Unknown	Unknown	Yes	Lead	Requires Replacement
36 RICHARDS PL	BATTLE CREEK	MI	49015-5010	7320-14-516-0	Lead - LP	Unknown	Unknown	Yes	Lead	Requires Replacement
40 RICHARDS PL	BATTLE CREEK	MI	49015-5010	7320-14-516-1	Lead - LP	Unknown	Unknown	Yes	Lead	Requires Replacement
14 PIONEER ST	BATTLE CREEK	MI	49015-3250	1710-03-551-0	Lead - LP	Unknown	Copper - COP	Yes	Lead	Requires Replacement
15 PIONEER ST	BATTLE CREEK	MI	49015-3212	1710-03-548-0	Lead - LP	Unknown	Unknown	Yes	Lead	Requires Replacement
337 FAIRFIELD AVE	BATTLE CREEK	MI	49015-3217	3040-06-807-0	Copper - Replaced	Copper - COP	Unknown	Yes	Lead Status Unknown	Requires Verification
28 PIONEER ST	BATTLE CREEK	MI	49015-3250	1710-03-590-0	Lead - LP	Unknown	Unknown	Yes	Lead	Requires Replacement
543 ORLEANS AVE	BATTLE CREEK	MI	49015-3235	4640-08-133-0	Unknown	Unknown	Unknown	Unknown	Lead Status Unknown	Requires Verification
535 ORLEANS AVE	BATTLE CREEK	MI	49015-3235	4640-08-131-0	Unknown	Unknown	Copper - COP	Unknown	Lead Status Unknown	Requires Verification
531 ORLEANS AVE	BATTLE CREEK	MI	49015-3235	4640-08-130-0	Unknown	Unknown	Unknown	Unknown	Lead Status Unknown	Requires Verification
527 ORLEANS AVE	BATTLE CREEK	MI	49015-3235	4640-08-129-0	Unknown	Unknown	Unknown	Unknown	Lead Status Unknown	Requires Verification
517 ORLEANS AVE	BATTLE CREEK	MI	49015-3235	4640-08-127-0	Lead - LP	Unknown	Unknown	Yes	Lead	Requires Replacement
509 ORLEANS AVE	BATTLE CREEK	MI	49015-3235	4640-08-125-0	Lead - LP	Unknown	Unknown	Yes	Lead	Requires Replacement
681 SW CAPITAL AVE	BATTLE CREEK	MI	49015-5015	0613-11-059-0	Unknown	Unknown	Unknown	Unknown	Lead Status Unknown	Requires Verification
453 ORLEANS AVE	BATTLE CREEK	MI	49015-3233	4640-08-123-0	Lead - LP	Unknown	Copper - COP	Yes	Lead	Requires Replacement
447 ORLEANS AVE	BATTLE CREEK	MI	49015-3233	4640-08-122-0	Lead - LP	Unknown	Unknown	Yes	Lead	Requires Replacement
443 ORLEANS AVE	BATTLE CREEK	MI	49015-3233	4640-08-121-0	Unknown	Unknown	Unknown	Unknown	Lead Status Unknown	Requires Verification
437 ORLEANS AVE	BATTLE CREEK	MI	49015-3233	4640-08-120-0	Lead - LP	Unknown	Unknown	Yes	Lead	Requires Replacement
431 ORLEANS AVE	BATTLE CREEK	MI	49015-3233	4640-08-119-0	Lead - LP	Unknown	Unknown	Yes	Lead	Requires Replacement
425 ORLEANS AVE	BATTLE CREEK	MI	49015-3233	4640-08-118-0	Galvanized Pipe - GP	Unknown	Unknown	Unknown	Lead Status Unknown	Requires Verification
421 ORLEANS AVE	BATTLE CREEK	MI	49015-3233	4640-08-117-0	Lead - LP	Unknown	Unknown	Yes	Lead	Requires Replacement
415 ORLEANS AVE	BATTLE CREEK	MI	49015-3233	4640-08-116-0	Lead - LP	Unknown	Unknown	Yes	Lead	Requires Replacement
31 GRAND BLVD	BATTLE CREEK	MI	49015-5011	7610-15-189-0	Unknown	Unknown	Unknown	Unknown	Lead Status Unknown	Requires Verification
33 GRANDVIEW CT	BATTLE CREEK	MI	49015-5005	7610-15-167-0	Unknown	Unknown	Unknown	Unknown	Lead Status Unknown	Requires Verification
411 ORLEANS AVE	BATTLE CREEK	MI	49015-3233	4640-08-115-0	Lead - LP	Unknown	Unknown	Yes	Lead	Requires Replacement
403 ORLEANS AVE	BATTLE CREEK	MI	49015-3233	4640-08-113-0	Lead - LP	Unknown	Unknown	Yes	Lead	Requires Replacement
359 ORLEANS AVE	BATTLE CREEK	MI	49015-3231	4640-08-112-0	Lead - LP	Unknown	Unknown	Yes	Lead	Requires Replacement

339 ORLEANS AVE	BATTLE CREEK	MI	49015-3231	4640-08-108-0	Lead - LP	Unknown	Unknown	Yes	Lead	Requires Replacement
137 FAIRFIELD AVE	BATTLE CREEK	MI	49015-3213	3030-06-538-0	Lead - LP	Unknown	Unknown	Yes	Lead	Requires Replacement
125 FAIRFIELD AVE	BATTLE CREEK	MI	49015-3213	3030-06-535-0	Unknown	Unknown	Unknown	Unknown	Lead Status Unknown	Requires Verification
27 S BECKMAN AVE	BATTLE CREEK	MI	49015-3276	1710-03-559-0	Lead - LP	Unknown	Unknown	Yes	Lead	Requires Replacement
17 GRAND BLVD	BATTLE CREEK	MI	49015-5011	7610-15-185-0	Unknown	Unknown	Unknown	Unknown	Lead Status Unknown	Requires Verification
20 PIONEER ST	BATTLE CREEK	MI	49015-3250	1710-03-552-0	Unknown	Unknown	Unknown	Unknown	Lead Status Unknown	Requires Verification
29 S BECKMAN AVE	BATTLE CREEK	MI	49015-3276	1710-03-559-1	Lead - LP	Unknown	Unknown	Yes	Lead	Requires Replacement
106 FOSTER AVE	BATTLE CREEK	MI	49015-3224	3040-06-800-3	Lead - LP	Unknown	Unknown	Yes	Lead	Requires Replacement
31 S LAVISTA BLVD	BATTLE CREEK	MI	49015-3267	3630-07-532-0	Unknown	Unknown	Unknown	Unknown	Lead Status Unknown	Requires Verification
109 FOSTER AVE	BATTLE CREEK	MI	49015-3223	3030-06-548-0	Lead - LP	Unknown	Unknown	Yes	Lead	Requires Replacement
22 GRAND BLVD	BATTLE CREEK	MI	49015-5028	7610-15-173-0	Unknown	Unknown	Unknown	Unknown	Lead Status Unknown	Requires Verification
21 GRAND BLVD	BATTLE CREEK	MI	49015-5011	7610-15-186-0	Unknown	Unknown	Unknown	Unknown	Lead Status Unknown	Requires Verification
548 ORLEANS AVE	BATTLE CREEK	MI	49015-3236	1710-03-571-0	Unknown	Unknown	Unknown	Unknown	Lead Status Unknown	Requires Verification
544 ORLEANS AVE	BATTLE CREEK	MI	49015-3236	1710-03-572-0	Unknown	Unknown	Unknown	Unknown	Lead Status Unknown	Requires Verification
532 ORLEANS AVE	BATTLE CREEK	MI	49015-3236	1710-03-574-0	Lead - LP	Unknown	Unknown	Yes	Lead	Requires Replacement
524 ORLEANS AVE	BATTLE CREEK	MI	49015-3236	1710-03-577-0	Unknown	Unknown	Unknown	Unknown	Lead Status Unknown	Requires Verification
110 FOSTER AVE	BATTLE CREEK	MI	49015-3224	3040-06-800-4	Lead - LP	Unknown	Unknown	Yes	Lead	Requires Replacement
520 ORLEANS AVE	BATTLE CREEK	MI	49015-3236	1710-03-578-0	Unknown	Unknown	Unknown	Unknown	Lead Status Unknown	Requires Verification
450 ORLEANS AVE	BATTLE CREEK	MI	49015-3234	1710-03-582-0	Lead - LP	Unknown	Unknown	Yes	Lead	Requires Replacement
446 ORLEANS AVE	BATTLE CREEK	MI	49015-3234	1710-03-583-0	Lead - LP	Unknown	Unknown	Yes	Lead	Requires Replacement
440 ORLEANS AVE	BATTLE CREEK	MI	49015-3234	1710-03-584-0	Lead - LP	Unknown	Unknown	Yes	Lead	Requires Replacement
436 ORLEANS AVE	BATTLE CREEK	MI	49015-3234	1710-03-585-0	Lead - LP	Unknown	Unknown	Yes	Lead	Requires Replacement
430 ORLEANS AVE	BATTLE CREEK	MI	49015-3234	1710-03-586-0	Lead - LP	Unknown	Unknown	Yes	Lead	Requires Replacement
426 ORLEANS AVE	BATTLE CREEK	MI	49015-3234	1710-03-587-0	Lead - LP	Unknown	Unknown	Yes	Lead	Requires Replacement
420 ORLEANS AVE	BATTLE CREEK	MI	49015-3234	1710-03-588-0	Unknown	Unknown	Unknown	Unknown	Lead Status Unknown	Requires Verification
24 PIONEER ST	BATTLE CREEK	MI	49015-3250	1710-03-589-0	Lead - LP	Unknown	Unknown	Yes	Lead	Requires Replacement
338 ORLEANS AVE	BATTLE CREEK	MI	49015-3232	3040-06-808-0	Lead - LP	Unknown	Unknown	Yes	Lead	Requires Replacement
320 ORLEANS AVE	BATTLE CREEK	MI	49015-3232	3040-06-811-0	Lead - LP	Unknown	Unknown	Yes	Lead	Requires Replacement
314 ORLEANS AVE	BATTLE CREEK	MI	49015-3232	3040-06-812-0	Unknown	Unknown	Unknown	Unknown	Lead Status Unknown	Requires Verification
111 FOSTER AVE	BATTLE CREEK	MI	49015-3223	3030-06-549-0	Lead - LP	Unknown	Unknown	Yes	Lead	Requires Replacement
256 ORLEANS AVE	BATTLE CREEK	MI	49015-3230	3030-06-550-1	Galvanized Pipe - GP	Unknown	Unknown	Unknown	Lead Status Unknown	Requires Verification
244 ORLEANS AVE	BATTLE CREEK	MI	49015-3230	3030-06-551-0	Lead - LP	Unknown	Unknown	Yes	Lead	Requires Replacement
236 ORLEANS AVE	BATTLE CREEK	MI	49015-3230	3030-06-552-0	Lead - LP	Unknown	Unknown	Yes	Lead	Requires Replacement
230 ORLEANS AVE	BATTLE CREEK	MI	49015-3230	3030-06-553-0	Lead - LP	Unknown	Unknown	Yes	Lead	Requires Replacement
224 ORLEANS AVE	BATTLE CREEK	MI	49015-3230	3030-06-554-0	Unknown	Unknown	Unknown	Unknown	Lead Status Unknown	Requires Verification
218 ORLEANS AVE	BATTLE CREEK	MI	49015-3230	3030-06-555-0	Lead - LP	Unknown	Unknown	Yes	Lead	Requires Replacement
138 ORLEANS AVE	BATTLE CREEK	MI	49015-3228	3030-06-559-0	Lead - LP	Unknown	Unknown	Yes	Lead	Requires Replacement
132 ORLEANS AVE	BATTLE CREEK	MI	49015-3228	3030-06-560-0	Lead - LP	Unknown	Unknown	Yes	Lead	Requires Replacement
126 ORLEANS AVE	BATTLE CREEK	MI	49015-3228	3030-06-561-0	Lead - LP	Unknown	Unknown	Yes	Lead	Requires Replacement
120 ORLEANS AVE	BATTLE CREEK	MI	49015-3228	3030-06-562-0	Lead - LP	Unknown	Unknown	Yes	Lead	Requires Replacement
23 GRAND BLVD	BATTLE CREEK	MI	49015-5011	7610-15-187-0	Unknown	Unknown	Unknown	Unknown	Lead Status Unknown	Requires Verification
35 S LAVISTA BLVD	BATTLE CREEK	MI	49015-3267	3630-07-534-0	Lead - LP	Unknown	Unknown	Yes	Lead	Requires Replacement
24 GRAND BLVD	BATTLE CREEK	MI	49015-5028	7610-15-172-0	Unknown	Unknown	Unknown	Unknown	Lead Status Unknown	Requires Verification
37 S LAVISTA BLVD	BATTLE CREEK	MI	49015-3267	3630-07-535-0	Lead - LP	Unknown	Unknown	Yes	Lead	Requires Replacement
17 GRANDVIEW CT	BATTLE CREEK	MI	49015-5005	7610-15-106-0	Lead - LP	Unknown	Unknown	Yes	Lead	Requires Replacement
25 GRANDVIEW CT	BATTLE CREEK	MI	49015-5005	7610-15-164-0	Lead - LP	Unknown	Unknown	Yes	Lead	Requires Replacement
29 GRANDVIEW CT	BATTLE CREEK	MI	49015-5005	0613-11-156-0	Unknown	Unknown	Unknown	Unknown	Lead Status Unknown	Requires Verification
26 GRAND BLVD	BATTLE CREEK	MI	49015-5028	7610-15-170-0	Unknown	Unknown	Unknown	Unknown	Lead Status Unknown	Requires Verification
27 GRAND BLVD	BATTLE CREEK	MI	49015-5011	7610-15-188-0	Unknown	Unknown	Unknown	Unknown	Lead Status Unknown	Requires Verification
45 GRANDVIEW CT	BATTLE CREEK	MI	49015-5021	7610-15-190-0	Unknown	Unknown	Unknown	Unknown	Lead Status Unknown	Requires Verification
14 S BECKMAN AVE	BATTLE CREEK	MI	49015-3210	0985-00-001-0	Galvanized Pipe - GP	Unknown	Unknown	Unknown	Lead Status Unknown	Requires Verification

53 GRANDVIEW CT	BATTLE CREEK	MI	49015-5021	7610-15-301-0	Unknown	Unknown	Unknown	Unknown	Lead Status Unknown	Requires Verification
39 S LAVISTA BLVD	BATTLE CREEK	MI	49015-3267	3630-07-536-0	Lead - LP	Unknown	Unknown	Yes	Lead	Requires Replacement
335 ORLEANS AVE	BATTLE CREEK	MI	49015-3231	4640-08-107-0	Lead - LP	Unknown	Unknown	Yes	Lead	Requires Replacement
309 ORLEANS AVE	BATTLE CREEK	MI	49015-3231	4640-08-102-0	Lead - LP	Unknown	Unknown	Yes	Lead	Requires Replacement
123 FOSTER AVE	BATTLE CREEK	MI	49015-3275	3030-06-579-0	Lead - LP	Unknown	Unknown	Yes	Lead	Requires Replacement
247 ORLEANS AVE	BATTLE CREEK	MI	49015-3229	3030-06-578-0	Lead - LP	Unknown	Unknown	Yes	Lead	Requires Replacement
235 ORLEANS AVE	BATTLE CREEK	MI	49015-3229	3030-06-576-0	Unknown	Unknown	Unknown	Unknown	Lead Status Unknown	Requires Verification
217 ORLEANS AVE	BATTLE CREEK	MI	49015-3229	3030-06-574-0	Lead - LP	Unknown	Unknown	Yes	Lead	Requires Replacement
134 HIGHLAND AVE	BATTLE CREEK	MI	49015-3278	3030-06-572-0	Lead - LP	Unknown	Unknown	Yes	Lead	Requires Replacement
137 ORLEANS AVE	BATTLE CREEK	MI	49015-3227	3030-06-570-0	Lead - LP	Unknown	Unknown	Yes	Lead	Requires Replacement
131 ORLEANS AVE	BATTLE CREEK	MI	49015-3227	3030-06-569-0	Lead - LP	Unknown	Unknown	Yes	Lead	Requires Replacement
856 ORLEANS AVE	BATTLE CREEK	MI	49015-2916	6950-13-711-0	Galvanized Pipe - GP	Unknown	Unknown	Unknown	Lead Status Unknown	Requires Verification
848 ORLEANS AVE	BATTLE CREEK	MI	49015-2916	6950-13-712-0	Galvanized Pipe - GP	Unknown	Unknown	Unknown	Lead Status Unknown	Requires Verification
840 ORLEANS AVE	BATTLE CREEK	MI	49015-2916	6950-13-713-0	Unknown	Unknown	Unknown	Unknown	Lead Status Unknown	Requires Verification
832 ORLEANS AVE	BATTLE CREEK	MI	49015-2916	6950-13-714-1	Unknown	Unknown	Unknown	Unknown	Lead Status Unknown	Requires Verification
824 ORLEANS AVE	BATTLE CREEK	MI	49015-2916	6950-13-714-2	Unknown	Unknown	Unknown	Unknown	Lead Status Unknown	Requires Verification
38 ARBOR ST	BATTLE CREEK	MI	49015-2946	6950-13-714-0	Unknown	Unknown	Unknown	Unknown	Lead Status Unknown	Requires Verification
54 GRANDVIEW CT	BATTLE CREEK	MI	49015-5022	7610-15-300-0	Unknown	Unknown	Unknown	Unknown	Lead Status Unknown	Requires Verification
16 GRANDVIEW CT	BATTLE CREEK	MI	49015-5006	7610-15-109-0	Lead - LP	Unknown	Unknown	Yes	Lead	Requires Replacement
18 GRANDVIEW CT	BATTLE CREEK	MI	49015-5006	7610-15-108-0	Lead - LP	Unknown	Unknown	Yes	Lead	Requires Replacement
32 GRANDVIEW CT	BATTLE CREEK	MI	49015-5006	7610-15-163-0	Unknown	Unknown	Unknown	Unknown	Lead Status Unknown	Requires Verification
34 GRAND BLVD	BATTLE CREEK	MI	49015-5027	7610-15-160-0	Unknown	Unknown	Unknown	Unknown	Lead Status Unknown	Requires Verification
42 GRANDVIEW CT	BATTLE CREEK	MI	49015-5022	7610-15-196-0	Unknown	Unknown	Unknown	Unknown	Lead Status Unknown	Requires Verification
131 FOSTER AVE	BATTLE CREEK	MI	49015-3275	3030-06-580-0	Unknown	Unknown	Unknown	Unknown	Lead Status Unknown	Requires Verification
44 CIRCLE DR	BATTLE CREEK	MI	49015-3202	3630-07-575-0	Unknown	Unknown	Unknown	Unknown	Lead Status Unknown	Requires Verification
36 GRAND BLVD	BATTLE CREEK	MI	49015-5027	7610-15-159-0	Unknown	Unknown	Unknown	Unknown	Lead Status Unknown	Requires Verification
189 FOSTER AVE	BATTLE CREEK	MI	49015-3275	3030-06-582-0	Lead - LP	Unknown	Unknown	Yes	Lead	Requires Replacement
66 CIRCLE DR	BATTLE CREEK	MI	49015-3202	3630-07-573-0	Unknown	Unknown	Unknown	Unknown	Lead Status Unknown	Requires Verification
78 GRAND BLVD	BATTLE CREEK	MI	49015-5027	7610-15-158-0	Unknown	Unknown	Unknown	Unknown	Lead Status Unknown	Requires Verification
84 GRAND BLVD	BATTLE CREEK	MI	49015-5027	7610-15-157-0	Unknown	Unknown	Unknown	Unknown	Lead Status Unknown	Requires Verification
865 ORLEANS AVE	BATTLE CREEK	MI	49015-2915	4380-07-320-0	Galvanized Pipe - GP	Unknown	Unknown	Unknown	Lead Status Unknown	Requires Verification
857 ORLEANS AVE	BATTLE CREEK	MI	49015-2915	4380-07-321-0	Unknown	Unknown	Unknown	Unknown	Lead Status Unknown	Requires Verification
841 ORLEANS AVE	BATTLE CREEK	MI	49015-2915	4380-07-323-0	Unknown	Unknown	Unknown	Unknown	Lead Status Unknown	Requires Verification
68 S LAVISTA BLVD	BATTLE CREEK	MI	49015-3208	3630-07-742-0	Lead - LP	Unknown	Unknown	Yes	Lead	Requires Replacement
67 S LAVISTA BLVD	BATTLE CREEK	MI	49015-3207	3630-07-550-0	Lead - LP	Unknown	Unknown	Yes	Lead	Requires Replacement
89 GRAND BLVD	BATTLE CREEK	MI	49015-5025	7610-15-204-0	Unknown	Unknown	Unknown	Unknown	Lead Status Unknown	Requires Verification
100 GRAND BLVD	BATTLE CREEK	MI	49015-5026	7610-15-154-0	Unknown	Unknown	Unknown	Unknown	Lead Status Unknown	Requires Verification
544 IROQUOIS AVE	BATTLE CREEK	MI	49015-3333	4640-08-212-0	Unknown	Unknown	Unknown	Unknown	Lead Status Unknown	Requires Verification
540 IROQUOIS AVE	BATTLE CREEK	MI	49015-3333	4640-08-213-0	Unknown	Unknown	Unknown	Unknown	Lead Status Unknown	Requires Verification
536 IROQUOIS AVE	BATTLE CREEK	MI	49015-3333	4640-08-214-0	Unknown	Unknown	Unknown	Unknown	Lead Status Unknown	Requires Verification
522 IROQUOIS AVE	BATTLE CREEK	MI	49015-3333	4640-08-217-0	Unknown	Unknown	Unknown	Unknown	Lead Status Unknown	Requires Verification
70 S LAVISTA BLVD	BATTLE CREEK	MI	49015-3208	3630-07-741-0	Lead - LP	Unknown	Unknown	Yes	Lead	Requires Replacement
446 IROQUOIS AVE	BATTLE CREEK	MI	49015-3331	4640-08-222-0	Unknown	Unknown	Unknown	Unknown	Lead Status Unknown	Requires Verification
440 IROQUOIS AVE	BATTLE CREEK	MI	49015-3331	4640-08-224-0	Unknown	Unknown	Unknown	Unknown	Lead Status Unknown	Requires Verification
430 IROQUOIS AVE	BATTLE CREEK	MI	49015-3331	4640-08-226-0	Unknown	Unknown	Unknown	Unknown	Lead Status Unknown	Requires Verification
420 IROQUOIS AVE	BATTLE CREEK	MI	49015-3331	4640-08-228-0	Unknown	Unknown	Unknown	Unknown	Lead Status Unknown	Requires Verification
414 IROQUOIS AVE	BATTLE CREEK	MI	49015-3331	4640-08-229-0	Unknown	Unknown	Unknown	Unknown	Lead Status Unknown	Requires Verification
336 IROQUOIS AVE	BATTLE CREEK	MI	49015-3329	4640-08-238-0	Unknown	Unknown	Unknown	Unknown	Lead Status Unknown	Requires Verification
306 IROQUOIS AVE	BATTLE CREEK	MI	49015-3329	4640-08-243-0	Unknown	Unknown	Unknown	Unknown	Lead Status Unknown	Requires Verification
246 IROQUOIS AVE	BATTLE CREEK	MI	49015-3327	3030-06-613-1	Unknown	Unknown	Unknown	Unknown	Lead Status Unknown	Requires Verification
242 IROQUOIS AVE	BATTLE CREEK	MI	49015-3327	3030-06-615-0	Unknown	Unknown	Unknown	Unknown	Lead Status Unknown	Requires Verification

236 IROQUOIS AVE	BATTLE CREEK	MI	49015-3327	3030-06-616-0	Unknown	Unknown	Unknown	Unknown	Lead Status Unknown	Requires Verification
230 IROQUOIS AVE	BATTLE CREEK	MI	49015-3327	3030-06-617-0	Unknown	Unknown	Unknown	Unknown	Lead Status Unknown	Requires Verification
218 IROQUOIS AVE	BATTLE CREEK	MI	49015-3327	3030-06-619-0	Unknown	Unknown	Galvanized Pipe - GP	Unknown	Lead Status Unknown	Requires Verification
132 IROQUOIS AVE	BATTLE CREEK	MI	49015-3325	3030-06-624-0	Unknown	Unknown	Unknown	Unknown	Lead Status Unknown	Requires Verification
126 IROQUOIS AVE	BATTLE CREEK	MI	49015-3325	3030-06-625-0	Unknown	Unknown	Unknown	Unknown	Lead Status Unknown	Requires Verification
110 GRAND BLVD	BATTLE CREEK	MI	49015-5026	7610-15-153-0	Unknown	Unknown	Unknown	Unknown	Lead Status Unknown	Requires Verification
841 WESTOVER ST	BATTLE CREEK	MI	49015-2919	4380-07-306-0	Galvanized Pipe - GP	Unknown	Unknown	Unknown	Lead Status Unknown	Requires Verification
531 IROQUOIS AVE	BATTLE CREEK	MI	49015-3332	4640-08-274-0	Unknown	Unknown	Unknown	Unknown	Lead Status Unknown	Requires Verification
521 IROQUOIS AVE	BATTLE CREEK	MI	49015-3332	4640-08-272-0	Unknown	Unknown	Unknown	Unknown	Lead Status Unknown	Requires Verification
503 IROQUOIS AVE	BATTLE CREEK	MI	49015-3332	4640-08-268-0	Unknown	Unknown	Unknown	Unknown	Lead Status Unknown	Requires Verification
319 IROQUOIS AVE	BATTLE CREEK	MI	49015-3328	4640-08-248-0	Unknown	Unknown	Unknown	Unknown	Lead Status Unknown	Requires Verification
309 IROQUOIS AVE	BATTLE CREEK	MI	49015-3328	4640-08-246-0	Unknown	Unknown	Unknown	Unknown	Lead Status Unknown	Requires Verification
251 IROQUOIS AVE	BATTLE CREEK	MI	49015-3326	3030-06-644-0	Unknown	Unknown	Unknown	Unknown	Lead Status Unknown	Requires Verification
241 IROQUOIS AVE	BATTLE CREEK	MI	49015-3326	3030-06-642-0	Unknown	Unknown	Unknown	Unknown	Lead Status Unknown	Requires Verification
235 IROQUOIS AVE	BATTLE CREEK	MI	49015-3326	3030-06-641-0	Unknown	Unknown	Unknown	Unknown	Lead Status Unknown	Requires Verification
229 IROQUOIS AVE	BATTLE CREEK	MI	49015-3326	3030-06-640-0	Unknown	Unknown	Unknown	Unknown	Lead Status Unknown	Requires Verification
211 IROQUOIS AVE	BATTLE CREEK	MI	49015-3326	3030-06-637-0	Unknown	Unknown	Unknown	Unknown	Lead Status Unknown	Requires Verification
131 IROQUOIS AVE	BATTLE CREEK	MI	49015-3324	3030-06-633-0	Unknown	Unknown	Unknown	Unknown	Lead Status Unknown	Requires Verification
119 IROQUOIS AVE	BATTLE CREEK	MI	49015-3324	3030-06-631-0	Unknown	Unknown	Unknown	Unknown	Lead Status Unknown	Requires Verification
85 S LAVISTA BLVD	BATTLE CREEK	MI	49015-3207	3630-07-557-0	Lead - LP	Copper - COP	Copper - COP	Yes	Lead	Requires Replacement
115 CIRCLE DR	BATTLE CREEK	MI	49015-3263	3630-07-586-0	Unknown	Unknown	Unknown	Unknown	Lead Status Unknown	Requires Verification
207 FOSTER AVE	BATTLE CREEK	MI	49015-3383	3030-06-644-1	Unknown	Unknown	Unknown	Unknown	Lead Status Unknown	Requires Verification
121 GRAND BLVD	BATTLE CREEK	MI	49015-5025	7610-15-210-0	Unknown	Unknown	Unknown	Unknown	Lead Status Unknown	Requires Verification
532 SURBY AVE	BATTLE CREEK	MI	49015-3321	4640-08-287-0	Lead - LP	Unknown	Unknown	Yes	Lead	Requires Replacement
414 SURBY AVE	BATTLE CREEK	MI	49015-3319	4640-08-301-0	Lead - LP	Unknown	Unknown	Yes	Lead	Requires Replacement
258 SURBY AVE	BATTLE CREEK	MI	49015-3315	3030-06-645-0	Lead - LP	Unknown	Unknown	Yes	Lead	Requires Replacement
252 SURBY AVE	BATTLE CREEK	MI	49015-3315	3030-06-646-0	Lead - LP	Unknown	Unknown	Yes	Lead	Requires Replacement
248 SURBY AVE	BATTLE CREEK	MI	49015-3315	3030-06-646-1	Lead - LP	Unknown	Unknown	Yes	Lead	Requires Replacement
242 SURBY AVE	BATTLE CREEK	MI	49015-3315	3030-06-647-0	Lead - LP	Unknown	Unknown	Yes	Lead	Requires Replacement
935 IROQUOIS AVE	BATTLE CREEK	MI	49015-2909	6970-13-914-0	Unknown	Unknown	Unknown	Unknown	Lead Status Unknown	Requires Verification
236 SURBY AVE	BATTLE CREEK	MI	49015-3315	3030-06-648-0	Lead - LP	Unknown	Unknown	Yes	Lead	Requires Replacement
230 SURBY AVE	BATTLE CREEK	MI	49015-3315	3030-06-649-0	Unknown	Unknown	Unknown	Unknown	Lead Status Unknown	Requires Verification
224 SURBY AVE	BATTLE CREEK	MI	49015-3315	3030-06-650-0	Unknown	Unknown	Unknown	Unknown	Lead Status Unknown	Requires Verification
218 SURBY AVE	BATTLE CREEK	MI	49015-3315	3030-06-651-0	Lead - LP	Unknown	Unknown	Yes	Lead	Requires Replacement
212 SURBY AVE	BATTLE CREEK	MI	49015-3315	3030-06-652-0	Lead - LP	Unknown	Unknown	Yes	Lead	Requires Replacement
142 SURBY AVE	BATTLE CREEK	MI	49015-3313	3030-06-654-0	Lead - LP	Unknown	Unknown	Yes	Lead	Requires Replacement
138 SURBY AVE	BATTLE CREEK	MI	49015-3313	3030-06-655-0	Lead - LP	Unknown	Unknown	Yes	Lead	Requires Replacement
132 SURBY AVE	BATTLE CREEK	MI	49015-3313	3030-06-656-0	Lead - LP	Unknown	Unknown	Yes	Lead	Requires Replacement
126 SURBY AVE	BATTLE CREEK	MI	49015-3313	3030-06-657-0	Lead - LP	Unknown	Unknown	Yes	Lead	Requires Replacement
15 HAROLD ST	BATTLE CREEK	MI	49015-3432	7610-15-213-0	Unknown	Unknown	Unknown	Unknown	Lead Status Unknown	Requires Verification
2 JOHN R ST	BATTLE CREEK	MI	49015-5008	7610-15-127-0	Unknown	Unknown	Copper - COP	Unknown	Lead Status Unknown	Requires Verification
4 JOHN R ST	BATTLE CREEK	MI	49015-5008	7610-15-126-0	Lead - LP	Unknown	Unknown	Yes	Lead	Requires Replacement
930 SURBY AVE	BATTLE CREEK	MI	49015-2918	6970-13-922-0	Unknown	Unknown	Unknown	Unknown	Lead Status Unknown	Requires Verification
41 FOSTER DR	BATTLE CREEK	MI	49015-3413	7620-15-417-0	Galvanized Pipe - GP	Unknown	Unknown	Unknown	Lead Status Unknown	Requires Verification
527 SURBY AVE	BATTLE CREEK	MI	49015-3320	4640-08-345-0	Lead - LP	Unknown	Unknown	Yes	Lead	Requires Replacement
415 SURBY AVE	BATTLE CREEK	MI	49015-3318	4640-08-332-0	Lead - LP	Unknown	Galvanized Pipe - GP	Yes	Lead	Requires Replacement
141 SURBY AVE	BATTLE CREEK	MI	49015-3312	3030-06-667-0	Lead - LP	Copper - COP	Unknown	Yes	Lead	Requires Replacement
137 SURBY AVE	BATTLE CREEK	MI	49015-3312	3030-06-666-0	Lead - LP	Unknown	Unknown	Yes	Lead	Requires Replacement
131 SURBY AVE	BATTLE CREEK	MI	49015-3312	3030-06-665-0	Lead - LP	Unknown	Unknown	Yes	Lead	Requires Replacement
119 SURBY AVE	BATTLE CREEK	MI	49015-3312	3030-06-663-0	Lead - LP	Unknown	Copper - COP	Yes	Lead	Requires Replacement
221 E COLUMBIA AVE	BATTLE CREEK	MI	49015-3707	0613-18-958-0	Unknown	Unknown	Unknown	Unknown	Lead Status Unknown	Requires Verification

293 HIGHLAND AVE	BATTLE CREEK	MI	49015-3372	3030-06-687-0	Unknown	Unknown	Unknown	Unknown	Lead Status Unknown	Requires Verification
130 LAKEVIEW AVE	BATTLE CREEK	MI	49015-3305	3030-06-688-0	Lead - LP	Unknown	Unknown	Yes	Lead	Requires Replacement
128 LAKEVIEW AVE	BATTLE CREEK	MI	49015-3305	3030-06-689-0	Unknown	Unknown	Unknown	Unknown	Lead Status Unknown	Requires Verification
680 W COLUMBIA AVE	BATTLE CREEK	MI	49015-3028	0614-18-778-0	Unknown	Unknown	Unknown	Unknown	Lead Status Unknown	Requires Verification
514 W COLUMBIA AVE	BATTLE CREEK	MI	49015-3359	6460-11-439-0	Unknown	Unknown	Unknown	Unknown	Lead Status Unknown	Requires Verification
334 W COLUMBIA AVE	BATTLE CREEK	MI	49015-3355	6460-11-422-0	Unknown	Unknown	Unknown	Unknown	Lead Status Unknown	Requires Verification
594 W COLUMBIA AVE	BATTLE CREEK	MI	49015-3359	3630-07-619-0	Unknown	Unknown	Unknown	Unknown	Lead Status Unknown	Requires Verification
2 ARBOR ST APTS 1-4	BATTLE CREEK	MI	49015-2904	6950-13-701-8	Unknown	Unknown	Unknown	Unknown	Lead Status Unknown	Requires Verification
438 WEBBER ST	BATTLE CREEK	MI	49015-2155	0611-32-978-0	Unknown	Unknown	Unknown	Unknown	Lead Status Unknown	Requires Verification
20 LEITCH DR	BATTLE CREEK	MI	49015-3434	0063-00-440-2	Unknown	Unknown	Unknown	Unknown	Lead Status Unknown	Requires Verification
303 SW CAPITAL AVE	BATTLE CREEK	MI	49037-8698	1530-00-178-0	Lead - LP	Unknown	Unknown	Yes	Lead	Requires Replacement
226 GROVE ST	BATTLE CREEK	MI	49037-8459	2420-00-034-0	Lead - LP	Unknown	Unknown	Yes	Lead	Requires Replacement
40 ARTHUR ST	BATTLE CREEK	MI	49015-2502	1530-00-069-0	Lead - LP	Unknown	Unknown	Yes	Lead	Requires Replacement
4 ARBOR ST	BATTLE CREEK	MI	49015-2904	6950-13-701-2	Unknown	Unknown	Copper - COP	Unknown	Lead Status Unknown	Requires Verification
77 GRAND BLVD	BATTLE CREEK	MI	49015-5029	7610-15-200-0	Unknown	Unknown	Unknown	Unknown	Lead Status Unknown	Requires Verification
16 S BECKMAN AVE	BATTLE CREEK	MI	49015-3210	0985-00-002-0	Galvanized Pipe - GP	Unknown	Unknown	Unknown	Lead Status Unknown	Requires Verification
18 S BECKMAN AVE	BATTLE CREEK	MI	49015-3210	0985-00-003-0	Galvanized Pipe - GP	Unknown	Unknown	Unknown	Lead Status Unknown	Requires Verification
20 S BECKMAN AVE	BATTLE CREEK	MI	49015-3210	0985-00-004-0	Galvanized Pipe - GP	Unknown	Unknown	Unknown	Lead Status Unknown	Requires Verification
150 GROVE ST	BATTLE CREEK	MI	49037-8483	8630-13-020-0	Unknown	Unknown	Unknown	Unknown	Lead Status Unknown	Requires Verification
330 ORLEANS AVE	BATTLE CREEK	MI	49015-3232	3040-06-809-0	Lead - LP	Unknown	Unknown	Yes	Lead	Requires Replacement
324 ORLEANS AVE	BATTLE CREEK	MI	49015-3232	3040-06-810-0	Lead - LP	Unknown	Unknown	Yes	Lead	Requires Replacement
27 PIONEER ST	BATTLE CREEK	MI	49015-3212	1710-03-591-0	Galvanized Pipe - GP	Unknown	Unknown	Unknown	Lead Status Unknown	Requires Verification
359 W TERRITORIAL RD	BATTLE CREEK	MI	49015-3298	1710-03-503-0	Unknown	Unknown	Unknown	Unknown	Lead Status Unknown	Requires Verification
413 W TERRITORIAL RD	BATTLE CREEK	MI	49015-3247	1710-03-505-0	Unknown	Unknown	Unknown	Unknown	Lead Status Unknown	Requires Verification
33 S LAVISTA BLVD	BATTLE CREEK	MI	49015-3267	3630-07-533-0	Lead - LP	Unknown	Unknown	Yes	Lead	Requires Replacement
920 SURBY AVE	BATTLE CREEK	MI	49015-2918	6970-13-921-0	Unknown	Unknown	Copper - COP	Unknown	Lead Status Unknown	Requires Verification
28 W BIDWELL ST	BATTLE CREEK	MI	49015-2626	4040-00-080-0	Lead - LP	Unknown	Unknown	Yes	Lead	Requires Replacement
8 HIGHLAND AVE	BATTLE CREEK	MI	49015-2629	4040-00-115-0	Lead - LP	Unknown	Unknown	Yes	Lead	Requires Replacement
10 HIGHLAND AVE	BATTLE CREEK	MI	49015-2629	4040-00-116-0	Lead - LP	Unknown	Unknown	Yes	Lead	Requires Replacement
34 HIGHLAND AVE	BATTLE CREEK	MI	49015-2668	4040-00-124-0	Lead - LP	Unknown	Unknown	Yes	Lead	Requires Replacement
38 HIGHLAND AVE	BATTLE CREEK	MI	49015-2668	4040-00-126-0	Lead - LP	Unknown	Galvanized Pipe - GP	Yes	Lead	Requires Replacement
123 SUMMER ST	BATTLE CREEK	MI	49015-2123	2900-00-026-0	Lead - LP	Unknown	Unknown	Yes	Lead	Requires Replacement
253 ELDRED ST	BATTLE CREEK	MI	49015-2162	2910-00-039-0	Lead - LP	Unknown	Unknown	Yes	Lead	Requires Replacement
150 WINTER ST	BATTLE CREEK	MI	49015-2171	2900-00-102-0	Lead - LP	Unknown	Unknown	Yes	Lead	Requires Replacement
158 WINTER ST	BATTLE CREEK	MI	49015-2171	2900-00-104-0	Lead - LP	Unknown	Unknown	Yes	Lead	Requires Replacement
154 WINTER ST	BATTLE CREEK	MI	49015-2171	2900-00-103-0	Lead - LP	Unknown	Unknown	Yes	Lead	Requires Replacement
231 ELDRED ST	BATTLE CREEK	MI	49015-2162	2900-00-108-0	Lead - LP	Unknown	Unknown	Yes	Lead	Requires Replacement
172 WINTER ST	BATTLE CREEK	MI	49015-2171	2910-00-046-0	Lead - LP	Unknown	Unknown	Yes	Lead	Requires Replacement
243 ELDRED ST	BATTLE CREEK	MI	49015-2162	2910-00-042-0	Lead - LP	Galvanized Pipe - GP	Galvanized Pipe - GP	Yes	Lead	Requires Replacement
175 WINTER ST	BATTLE CREEK	MI	49015-2170	2910-00-068-0	Lead - LP	Unknown	Unknown	Yes	Lead	Requires Replacement
184 W BIDWELL ST	BATTLE CREEK	MI	49015-2161	2910-00-077-0	Lead - LP	Unknown	Unknown	Yes	Lead	Requires Replacement
180 W BIDWELL ST	BATTLE CREEK	MI	49015-2161	2910-00-076-0	Lead - LP	Unknown	Unknown	Yes	Lead	Requires Replacement
177 WINTER ST	BATTLE CREEK	MI	49015-2170	2910-00-067-0	Lead - LP	Unknown	Unknown	Yes	Lead	Requires Replacement
183 WINTER ST	BATTLE CREEK	MI	49015-2170	2910-00-066-0	Lead - LP	Unknown	Unknown	Yes	Lead	Requires Replacement
185 WINTER ST	BATTLE CREEK	MI	49015-2170	2910-00-065-0	Lead - LP	Unknown	Unknown	Yes	Lead	Requires Replacement
206 W TERRITORIAL RD	BATTLE CREEK	MI	49015-3246	2910-00-139-0	Lead - LP	Unknown	Unknown	Yes	Lead	Requires Replacement
210 W TERRITORIAL RD	BATTLE CREEK	MI	49015-3246	2910-00-140-0	Lead - LP	Unknown	Unknown	Yes	Lead	Requires Replacement
209 SUMMER ST	BATTLE CREEK	MI	49015-2125	2910-00-114-0	Lead - LP	Unknown	Unknown	Yes	Lead	Requires Replacement
214 W TERRITORIAL RD	BATTLE CREEK	MI	49015-3246	2910-00-141-0	Lead - LP	Unknown	Unknown	Yes	Lead	Requires Replacement
198 SUMMER ST	BATTLE CREEK	MI	49015-2126	2910-00-109-0	Lead - LP	Unknown	Unknown	Yes	Lead	Requires Replacement
212 W BIDWELL ST	BATTLE CREEK	MI	49015-2112	2910-00-084-0	Lead - LP	Unknown	Unknown	Yes	Lead	Requires Replacement

196 WINTER ST	BATTLE CREEK	MI	49015-2130	2910-00-052-0	Lead - LP	Unknown	Unknown	Yes	Lead	Requires Replacement
287 ELDRED ST	BATTLE CREEK	MI	49015-2117	2910-00-031-0	Unknown	Unknown	Unknown	Unknown	Lead Status Unknown	Requires Verification
277 ELDRED ST	BATTLE CREEK	MI	49015-2117	2910-00-033-0	Lead - LP	Unknown	Unknown	Yes	Lead	Requires Replacement
200 WINTER ST	BATTLE CREEK	MI	49015-2130	2910-00-053-0	Lead - LP	Unknown	Unknown	Yes	Lead	Requires Replacement
269 ELDRED ST	BATTLE CREEK	MI	49015-2117	2910-00-035-0	Unknown	Unknown	Unknown	Unknown	Lead Status Unknown	Requires Verification
307 W BURNHAM ST	BATTLE CREEK	MI	49015-2173	6110-00-032-0	Lead - LP	Unknown	Unknown	Yes	Lead	Requires Replacement
270 ELDRED ST	BATTLE CREEK	MI	49015-2118	2910-00-024-0	Unknown	Unknown	Unknown	Unknown	Lead Status Unknown	Requires Verification
268 ELDRED ST	BATTLE CREEK	MI	49015-2118	2910-00-023-0	Unknown	Unknown	Unknown	Unknown	Lead Status Unknown	Requires Verification
255 W BURNHAM ST	BATTLE CREEK	MI	49015-2133	6110-00-045-0	Lead - LP	Unknown	Unknown	Yes	Lead	Requires Replacement
228 ELDRED ST	BATTLE CREEK	MI	49015-2163	2910-00-013-0	Lead - LP	Unknown	Unknown	Yes	Lead	Requires Replacement
263 W BURNHAM ST	BATTLE CREEK	MI	49015-2133	6110-00-043-0	Lead - LP	Unknown	Unknown	Yes	Lead	Requires Replacement
244 ELDRED ST	BATTLE CREEK	MI	49015-2163	2910-00-017-0	Lead - LP	Unknown	Unknown	Yes	Lead	Requires Replacement
246 ELDRED ST	BATTLE CREEK	MI	49015-2163	2910-00-018-0	Lead - LP	Unknown	Unknown	Yes	Lead	Requires Replacement
271 W BURNHAM ST	BATTLE CREEK	MI	49015-2133	6110-00-041-0	Lead - LP	Unknown	Unknown	Yes	Lead	Requires Replacement
772 INGRAM ST	BATTLE CREEK	MI	49015-2014	9800-25-809-0	Unknown	Unknown	Unknown	Unknown	Lead Status Unknown	Requires Verification
54 PLEASANT AVE	BATTLE CREEK	MI	49015-2048	8340-18-107-0	Lead - LP	Unknown	Unknown	Yes	Lead	Requires Replacement
55 WILTSHIRE AVE	BATTLE CREEK	MI	49015-2051	8340-18-122-0	Lead - LP	Unknown	Unknown	Yes	Lead	Requires Replacement
52 PLEASANT AVE	BATTLE CREEK	MI	49015-2048	8340-18-108-0	Lead - LP	Unknown	Unknown	Yes	Lead	Requires Replacement
50 PLEASANT AVE	BATTLE CREEK	MI	49015-2048	8340-18-109-0	Lead - LP	Unknown	Unknown	Yes	Lead	Requires Replacement
60 PLEASANT AVE	BATTLE CREEK	MI	49015-2048	8340-18-104-0	Unknown	Unknown	Unknown	Unknown	Lead Status Unknown	Requires Verification
74 PLEASANT AVE	BATTLE CREEK	MI	49015-2048	8340-18-100-0	Unknown	Unknown	Unknown	Unknown	Lead Status Unknown	Requires Verification
67 WILTSHIRE AVE	BATTLE CREEK	MI	49015-2051	8340-18-125-0	Lead - LP	Unknown	Unknown	Yes	Lead	Requires Replacement
61 WILTSHIRE AVE	BATTLE CREEK	MI	49015-2051	8340-18-123-0	Lead - LP	Unknown	Unknown	Yes	Lead	Requires Replacement
64 PLEASANT AVE	BATTLE CREEK	MI	49015-2048	8340-18-103-0	Unknown	Unknown	Unknown	Unknown	Lead Status Unknown	Requires Verification
30 PLEASANT AVE	BATTLE CREEK	MI	49015-2030	8340-18-059-0	Lead - LP	Unknown	Unknown	Yes	Lead	Requires Replacement
25 WILTSHIRE AVE	BATTLE CREEK	MI	49015-2033	8340-18-053-0	Lead - LP	Unknown	Unknown	Yes	Lead	Requires Replacement
33 WILTSHIRE AVE	BATTLE CREEK	MI	49015-2033	8340-18-056-0	Lead - LP	Unknown	Unknown	Yes	Lead	Requires Replacement
62 WILTSHIRE AVE	BATTLE CREEK	MI	49015-2052	8340-18-135-0	Lead - LP	Unknown	Unknown	Yes	Lead	Requires Replacement
66 WILTSHIRE AVE	BATTLE CREEK	MI	49015-2052	8340-18-133-0	Lead - LP	Unknown	Unknown	Yes	Lead	Requires Replacement
68 PLEASANT AVE	BATTLE CREEK	MI	49015-2048	8340-18-102-0	Unknown	Unknown	Copper - COP	Unknown	Lead Status Unknown	Requires Verification
72 PLEASANT AVE	BATTLE CREEK	MI	49015-2048	8340-18-101-0	Unknown	Unknown	Unknown	Unknown	Lead Status Unknown	Requires Verification
78 WILTSHIRE AVE	BATTLE CREEK	MI	49015-2054	8340-18-262-0	HDPE - Replaced	Copper - COP	Unknown	Yes	Lead Status Unknown	Requires Verification
82 WILTSHIRE AVE	BATTLE CREEK	MI	49015-2054	8340-18-261-0	Lead - LP	Unknown	Unknown	Yes	Lead	Requires Replacement
324 W BURNHAM ST	BATTLE CREEK	MI	49015-2174	8340-18-219-0	Lead - LP	Unknown	Unknown	Yes	Lead	Requires Replacement
323 BURR ST	BATTLE CREEK	MI	49015-2146	8340-18-225-0	Unknown	Unknown	Unknown	Unknown	Lead Status Unknown	Requires Verification
216 WINTER ST	BATTLE CREEK	MI	49015-2130	2910-00-057-0	Lead - LP	Unknown	Unknown	Yes	Lead	Requires Replacement
222 W BIDWELL ST	BATTLE CREEK	MI	49015-2112	0061-00-400-0	Lead - LP	Unknown	Unknown	Yes	Lead	Requires Replacement
220 SUMMER ST	BATTLE CREEK	MI	49015-2126	0061-00-370-0	Lead - LP	Unknown	Unknown	Yes	Lead	Requires Replacement
211 SUMMER ST	BATTLE CREEK	MI	49015-2125	0061-00-310-0	Lead - LP	Unknown	Unknown	Yes	Lead	Requires Replacement
824 W TERRITORIAL RD	BATTLE CREEK	MI	49015-2934	0061-00-240-0	Galvanized Pipe - GP	Copper - COP	Copper - COP	No	Non-Lead	Replacement Not Required
816 W TERRITORIAL RD	BATTLE CREEK	MI	49015-2934	8340-18-072-0	Unknown	Unknown	Unknown	Unknown	Lead Status Unknown	Requires Verification
344 W GOGUAC ST	BATTLE CREEK	MI	49015-2156	3000-07-014-0	Unknown	Unknown	Unknown	Unknown	Lead Status Unknown	Requires Verification
180 S KENDALL ST	BATTLE CREEK	MI	49037-8472	0601-36-511-0	Unknown	Unknown	Unknown	Unknown	Lead Status Unknown	Requires Verification
713 SW CAPITAL AVE STE 1	BATTLE CREEK	MI	49015-5034	7610-15-118-1	Unknown	Unknown	Unknown	Unknown	Lead Status Unknown	Requires Verification
713 SW CAPITAL AVE STE 2	BATTLE CREEK	MI	49015-5034	7610-15-118-0	Unknown	Unknown	Unknown	Unknown	Lead Status Unknown	Requires Verification
719 SW CAPITAL AVE STE 4	BATTLE CREEK	MI	49015-5023	7610-15-118-3	Unknown	Unknown	Unknown	Unknown	Lead Status Unknown	Requires Verification
713 SW CAPITAL AVE STE 3	BATTLE CREEK	MI	49015-5034	7610-15-118-2	Unknown	Unknown	Unknown	Unknown	Lead Status Unknown	Requires Verification
719 SW CAPITAL AVE STE 5	BATTLE CREEK	MI	49015-5034	7610-15-118-4	Unknown	Unknown	Unknown	Unknown	Lead Status Unknown	Requires Verification
185 GROVE ST	BATTLE CREEK	MI	49037-8458	2420-00-022-0	Lead - LP	Unknown	Unknown	Yes	Lead	Requires Replacement

Northcentral

Addresses				Unique Identifier	System-Owned Portion	Customer-Owned Portion	In-Structure	Presence of Lead	Federal Classification	Status of Service Line
					Service Line Material Classification	Service Line Material Classification	Service Line Material Classification	Was Material Ever Previously Connected to Lead?		
Street Address	City	State	Zip	PIN	Utility Material	Customer Material	In-Structure Material	Presence of Lead	Federal Classification	Status of Service Line
114 S KENDALL ST	BATTLE CREEK	MI	49037-8470	2400-00-001-0	Lead - LP	Unknown	Unknown	Yes	Lead	Requires Replacement
124 GARDENIA ST	BATTLE CREEK	MI	49037-2791	3500-00-041-0	Unknown	Unknown	Unknown	Unknown	Lead Status Unknown	Requires Verification
218 HILLSDALE ST	BATTLE CREEK	MI	49037-2793	3500-00-151-0	Unknown	Unknown	Unknown	Unknown	Lead Status Unknown	Requires Verification
121 GARDENIA ST	BATTLE CREEK	MI	49037-2792	3500-00-089-0	Unknown	Unknown	Unknown	Unknown	Lead Status Unknown	Requires Verification
214 HILLSDALE ST	BATTLE CREEK	MI	49037-2793	3500-00-152-0	Unknown	Unknown	Unknown	Unknown	Lead Status Unknown	Requires Verification
215 HILLSDALE ST	BATTLE CREEK	MI	49037-2789	3500-00-209-0	Unknown	Unknown	Unknown	Unknown	Lead Status Unknown	Requires Verification
116 GARDENIA ST	BATTLE CREEK	MI	49037-2791	3500-00-043-0	Unknown	Unknown	Unknown	Unknown	Lead Status Unknown	Requires Verification
210 HILLSDALE ST	BATTLE CREEK	MI	49037-2793	3500-00-153-0	Unknown	Unknown	Unknown	Unknown	Lead Status Unknown	Requires Verification
112 GARDENIA ST	BATTLE CREEK	MI	49037-2791	3500-00-044-0	Unknown	Unknown	Unknown	Unknown	Lead Status Unknown	Requires Verification
113 GARDENIA ST	BATTLE CREEK	MI	49037-2792	3500-00-087-0	Unknown	Unknown	Unknown	Unknown	Lead Status Unknown	Requires Verification
206 HILLSDALE ST	BATTLE CREEK	MI	49037-2793	3500-00-154-0	Unknown	Unknown	Unknown	Unknown	Lead Status Unknown	Requires Verification
26 MARYLAND DR	BATTLE CREEK	MI	49037-2708	6290-00-098-0	Lead - LP	Galvanized Pipe - GP	Assumed Galvanized	Yes	Lead	Requires Replacement
40 MARYLAND DR	BATTLE CREEK	MI	49037-2708	6290-00-100-0	Lead - LP	Unknown	Unknown	Yes	Lead	Requires Replacement
63 MARYLAND DR	BATTLE CREEK	MI	49037-2707	6290-00-117-0	Lead - LP	Unknown	Unknown	Yes	Lead	Requires Replacement
69 MARYLAND DR	BATTLE CREEK	MI	49037-2707	6290-00-115-0	Lead - LP	Copper - COP	Copper - COP	Yes	Lead	Requires Replacement
87 MARYLAND DR	BATTLE CREEK	MI	49037-2707	6290-00-113-0	Lead - LP	Unknown	Unknown	Yes	Lead	Requires Replacement
318 PARISH ST	BATTLE CREEK	MI	49037-8263	9280-00-126-0	Unknown	Unknown	Unknown	Unknown	Lead Status Unknown	Requires Verification
171 HILLSDALE ST	BATTLE CREEK	MI	49037-2731	3500-00-190-0	Unknown	Unknown	Unknown	Unknown	Lead Status Unknown	Requires Verification
121 REDNER AVE	BATTLE CREEK	MI	49037-2737	6290-00-013-0	Lead - LP	Unknown	Unknown	Yes	Lead	Requires Replacement
84 W MEADOWLAWN AVE	BATTLE CREEK	MI	49037-2712	6290-00-178-0	Lead - LP	Galvanized Pipe - GP	Assumed Galvanized	Yes	Lead	Requires Replacement
769 NORTH AVE	BATTLE CREEK	MI	49017-3246	6290-00-195-0	Lead - LP	Galvanized Pipe - GP	Unknown	Yes	Lead	Requires Replacement
33 ONEITA ST	BATTLE CREEK	MI	49037-2521	7750-00-005-0	Lead - LP	Unknown	Copper - COP	Yes	Lead	Requires Replacement
188 HUBBARD ST	BATTLE CREEK	MI	49037-2571	4170-00-035-0	Lead - LP	Copper - COP	Copper - COP	Yes	Lead	Requires Replacement
9 WILKES ST	BATTLE CREEK	MI	49037-2935	7270-00-017-0	HDPE - Replaced	Copper - COP	Unknown	Yes	Lead Status Unknown	Requires Verification
130 FOX AVE	BATTLE CREEK	MI	49037-2109	3090-00-065-0	Lead - LP	Unknown	Unknown	Yes	Lead	Requires Replacement
64 FOX AVE	BATTLE CREEK	MI	49037-2107	3090-00-076-0	Unknown	Unknown	Unknown	Unknown	Lead Status Unknown	Requires Verification
548 N WASHINGTON AVE	BATTLE CREEK	MI	49037-2748	3490-00-103-0	Lead - LP	Unknown	Unknown	Yes	Lead	Requires Replacement
223 N KENDALL ST	BATTLE CREEK	MI	49037-2548	7750-00-027-0	Lead - LP	Unknown	Unknown	Yes	Lead	Requires Replacement
97 W HELEN M MONTGOMERY AVE	BATTLE CREEK	MI	49037-2509	6030-00-223-0	Copper - Replaced	Galvanized Pipe - GP	Galvanized Pipe - GP	Yes	Galvanized Requiring Replacement	Requires Replacement
36 SEEDORF ST	BATTLE CREEK	MI	49037-2920	8810-00-103-0	Lead - LP	Copper - COP	Copper - COP	Yes	Lead	Requires Replacement
28 SEEDORF ST	BATTLE CREEK	MI	49037-2920	8810-00-104-0	Lead - LP	Unknown	Unknown	Yes	Lead	Requires Replacement
36 GRAVES AVE	BATTLE CREEK	MI	49037-2204	9740-00-061-0	Unknown	Unknown	Unknown	Unknown	Lead Status Unknown	Requires Verification
28 GRAVES AVE	BATTLE CREEK	MI	49037-2204	9740-00-062-0	Copper - Replaced	Galvanized Pipe - GP	Galvanized Pipe - GP	Yes	Galvanized Requiring Replacement	Requires Replacement
64 OAKLAWN AVE	BATTLE CREEK	MI	49037-3020	3560-00-024-0	Lead - LP	Unknown	Unknown	Yes	Lead	Requires Replacement
60 OAKLAWN AVE	BATTLE CREEK	MI	49037-3020	3560-00-025-0	Lead - LP	Unknown	Unknown	Yes	Lead	Requires Replacement
86 OAKLAWN AVE	BATTLE CREEK	MI	49037-3022	3550-00-053-0	Lead - LP	Copper - COP	Unknown	Yes	Lead	Requires Replacement
92 OAKLAWN AVE	BATTLE CREEK	MI	49037-3022	3550-00-054-0	Lead - LP	Copper - COP	Copper - COP	Yes	Lead	Requires Replacement
98 OAKLAWN AVE	BATTLE CREEK	MI	49037-3022	3550-00-056-0	Lead - LP	Unknown	Unknown	Yes	Lead	Requires Replacement
102 OAKLAWN AVE	BATTLE CREEK	MI	49037-3022	3550-00-057-0	Lead - LP	Unknown	Unknown	Yes	Lead	Requires Replacement
440 W MICHIGAN AVE	BATTLE CREEK	MI	49037-2341	0257-00-036-0	Lead - LP	Unknown	Unknown	Yes	Lead	Requires Replacement
420 W VANBUREN ST	BATTLE CREEK	MI	49037-2322	0256-00-006-0	Lead - LP	Unknown	Unknown	Yes	Lead	Requires Replacement
430 W VANBUREN ST	BATTLE CREEK	MI	49037-2322	0256-00-003-0	Lead - LP	Unknown	Unknown	Yes	Lead	Requires Replacement
642 HAMBLIN AVE	BATTLE CREEK	MI	49037-8276	9280-00-070-0	Lead - LP	Unknown	Unknown	Yes	Lead	Requires Replacement
364 W VANBUREN ST	BATTLE CREEK	MI	49037-2322	0256-00-018-0	Lead - LP	Unknown	Unknown	Yes	Lead	Requires Replacement
72 GORDON BLVD	BATTLE CREEK	MI	49037-2704	6290-00-144-0	Lead - LP	Galvanized Pipe - GP	Galvanized Pipe - GP	Yes	Lead	Requires Replacement
430 N WOOD ST	BATTLE CREEK	MI	49037-2453	8870-00-268-0	HDPE - Replaced	Copper - COP	Unknown	Yes	Lead Status Unknown	Requires Verification
9 HAZEL ST	BATTLE CREEK	MI	49037-2911	0601-12-473-0	HDPE - Replaced	Copper - COP	Unknown	Yes	Lead Status Unknown	Requires Verification
11 W COOLIDGE AVE	BATTLE CREEK	MI	49037-2715	6290-00-050-0	Unknown	Unknown	Unknown	Unknown	Lead Status Unknown	Requires Verification
128 GARDENIA ST	BATTLE CREEK	MI	49037-2791	0136-20-445-0	Unknown	Unknown	Unknown	Unknown	Lead Status Unknown	Requires Verification
310 ONEITA ST	BATTLE CREEK	MI	49037-2449	5480-00-039-0	Galvanized Pipe - GP	Galvanized Pipe - GP	Galvanized Pipe - GP	No	Non-Lead	Replacement Not Required

DRAFT - FOR REVIEW AND COMMENT

348 HUBBARD ST	BATTLE CREEK	MI	49037-2116	8870-00-130-0	Copper - Replaced	Galvanized Pipe - GP	Copper - COP	Yes	Galvanized Requiring Replacement	Requires Replacement
179 ONEITA ST	BATTLE CREEK	MI	49037-2425	8870-00-153-0	Copper - Replaced	Galvanized Pipe - GP	Assumed Galvanized	Yes	Galvanized Requiring Replacement	Requires Replacement
340 N WOOD ST	BATTLE CREEK	MI	49037-2455	8870-00-163-0	Copper - Replaced	Galvanized Pipe - GP	Assumed Galvanized	Yes	Galvanized Requiring Replacement	Requires Replacement
211 WAUBASCON RD	BATTLE CREEK	MI	49037-2148	0135-00-059-0	Lead - LP	Unknown	Unknown	Yes	Lead	Requires Replacement
131 GARDENIA ST	BATTLE CREEK	MI	49037-2792	3500-00-093-0	Unknown	Unknown	Unknown	Unknown	Lead Status Unknown	Requires Verification
46 KEITH DR	BATTLE CREEK	MI	49037-2706	6290-00-062-0	Lead - LP	Galvanized Pipe - GP	Galvanized Pipe - GP	Yes	Lead	Requires Replacement
222 HILLSDALE ST	BATTLE CREEK	MI	49037-2793	3500-00-150-0	Unknown	Unknown	Unknown	Unknown	Lead Status Unknown	Requires Verification
125 GARDENIA ST	BATTLE CREEK	MI	49037-2792	3500-00-091-0	Unknown	Unknown	Unknown	Unknown	Lead Status Unknown	Requires Verification
93 REDNER AVE	BATTLE CREEK	MI	49037-2737	6290-00-005-0	Unknown	Unknown	Unknown	Unknown	Lead Status Unknown	Requires Verification
43 GARDENIA ST	BATTLE CREEK	MI	49037-2751	3500-00-066-0	Unknown	Unknown	Unknown	Unknown	Lead Status Unknown	Requires Verification
205 FOX AVE	BATTLE CREEK	MI	49037-2108	3090-00-049-0	Lead - LP	Copper - COP	Copper - COP	Yes	Lead	Requires Replacement
183 FOX AVE	BATTLE CREEK	MI	49037-2108	3090-00-046-0	Lead - LP	Unknown	Unknown	Yes	Lead	Requires Replacement
129 FOX AVE	BATTLE CREEK	MI	49037-2108	3090-00-036-0	Lead - LP	Unknown	Unknown	Yes	Lead	Requires Replacement
87 FOX AVE	BATTLE CREEK	MI	49037-2106	3090-00-028-0	Lead - LP	Unknown	Unknown	Yes	Lead	Requires Replacement
67 FOX AVE	BATTLE CREEK	MI	49037-2106	3090-00-024-0	Lead - LP	Unknown	Unknown	Yes	Lead	Requires Replacement
3 FOX AVE	BATTLE CREEK	MI	49037-2106	3090-00-010-0	Lead - LP	Unknown	Unknown	Yes	Lead	Requires Replacement
435 HUBBARD ST	BATTLE CREEK	MI	49037-2140	3090-00-009-0	Lead - LP	Galvanized Pipe - GP	Galvanized Pipe - GP	Yes	Lead	Requires Replacement
330 HOWLAND ST	BATTLE CREEK	MI	49037-2466	6030-00-033-0	Lead - LP	Unknown	Unknown	Yes	Lead	Requires Replacement
288 N KENDALL ST	BATTLE CREEK	MI	49037-2414	8870-00-064-0	Lead - LP	Unknown	Unknown	Yes	Lead	Requires Replacement
285 N KENDALL ST	BATTLE CREEK	MI	49037-2413	8870-00-079-0	Lead - LP	Copper - COP	Copper - COP	Yes	Lead	Requires Replacement
113 ONEITA ST	BATTLE CREEK	MI	49037-2423	8870-00-098-0	Lead - LP	Galvanized Pipe - GP	Unknown	Yes	Lead	Requires Replacement
416 N WOOD ST	BATTLE CREEK	MI	49037-2453	8870-00-265-0	Copper - Replaced	Galvanized Pipe - GP	High Density Polyethylene - HDPE	Yes	Galvanized Requiring Replacement	Requires Replacement
200 E ROOSEVELT AVE	BATTLE CREEK	MI	49037-2896	0136-41-071-0	Unknown	Unknown	Unknown	Unknown	Lead Status Unknown	Requires Verification
6 BEGLIN CT	BATTLE CREEK	MI	49037-2459	2870-00-036-0	Unknown	Unknown	Unknown	Unknown	Lead Status Unknown	Requires Verification
80 VINEYARD AVE	BATTLE CREEK	MI	49037-2442	0136-33-156-0	Unknown	Unknown	Unknown	Unknown	Lead Status Unknown	Requires Verification
120 VINEYARD AVE	BATTLE CREEK	MI	49037-2404	8870-00-203-0	Unknown	Unknown	Unknown	Unknown	Lead Status Unknown	Requires Verification
233 ONEITA ST	BATTLE CREEK	MI	49037-2461	8870-00-248-0	Copper - Replaced	Galvanized Pipe - GP	Copper - COP	Yes	Galvanized Requiring Replacement	Requires Replacement
93 VINEYARD AVE	BATTLE CREEK	MI	49037-2441	2870-00-044-0	Unknown	Unknown	Unknown	Unknown	Lead Status Unknown	Requires Verification
69 VINEYARD AVE	BATTLE CREEK	MI	49037-2441	2870-00-047-0	Copper - Replaced	Galvanized Pipe - GP	Assumed Galvanized	Yes	Galvanized Requiring Replacement	Requires Replacement
37 VINEYARD AVE	BATTLE CREEK	MI	49037-2441	2870-00-052-0	Copper - Replaced	Galvanized Pipe - GP	Assumed Galvanized	Yes	Galvanized Requiring Replacement	Requires Replacement
384 N WOOD ST	BATTLE CREEK	MI	49037-2453	8870-00-258-0	Galvanized Pipe - GP	Galvanized Pipe - GP	Copper - COP	No	Non-Lead	Replacement Not Required
388 HUBBARD ST	BATTLE CREEK	MI	49037-2169	8870-00-302-0	Copper - Replaced	Galvanized Pipe - GP	Copper - COP	Yes	Galvanized Requiring Replacement	Requires Replacement
74 W ROOSEVELT AVE	BATTLE CREEK	MI	49037-2428	6030-00-016-0	Copper - Replaced	Galvanized Pipe - GP	Galvanized Pipe - GP	Yes	Galvanized Requiring Replacement	Requires Replacement
70 W ROOSEVELT AVE	BATTLE CREEK	MI	49037-2428	6030-00-014-0	Lead - LP	Copper - COP	Copper - COP	Yes	Lead	Requires Replacement
64 W ROOSEVELT AVE	BATTLE CREEK	MI	49037-2428	6030-00-013-0	Lead - LP	Galvanized Pipe - GP	Unknown	Yes	Lead	Requires Replacement
54 W ROOSEVELT AVE	BATTLE CREEK	MI	49037-2428	6030-00-011-0	Lead - LP	Galvanized Pipe - GP	Assumed Galvanized	Yes	Lead	Requires Replacement
20 W ROOSEVELT AVE	BATTLE CREEK	MI	49037-2428	6030-00-004-0	Lead - LP	Galvanized Pipe - GP	Galvanized Pipe - GP	Yes	Lead	Requires Replacement
12 W ROOSEVELT AVE	BATTLE CREEK	MI	49037-2428	6030-00-002-0	Lead - LP	Galvanized Pipe - GP	Copper - COP	Yes	Lead	Requires Replacement
152 W ROOSEVELT AVE	BATTLE CREEK	MI	49037-2432	8870-00-252-0	Copper - Replaced	Galvanized Pipe - GP	Assumed Galvanized	Yes	Galvanized Requiring Replacement	Requires Replacement
208 W ROOSEVELT AVE	BATTLE CREEK	MI	49037-2447	8870-00-301-0	Copper - Replaced	Galvanized Pipe - GP	Copper - COP	Yes	Galvanized Requiring Replacement	Requires Replacement
336 HOWLAND ST	BATTLE CREEK	MI	49037-2466	6030-00-034-0	Lead - LP	Unknown	Galvanized Pipe - GP	Yes	Lead	Requires Replacement
71 W ROOSEVELT AVE	BATTLE CREEK	MI	49037-2427	6030-00-035-0	Copper - Replaced	Galvanized Pipe - GP	Galvanized Pipe - GP	Yes	Galvanized Requiring Replacement	Requires Replacement
53 W ROOSEVELT AVE	BATTLE CREEK	MI	49037-2427	6030-00-037-0	Lead - LP	Unknown	Unknown	Yes	Lead	Requires Replacement
49 W ROOSEVELT AVE	BATTLE CREEK	MI	49037-2427	6030-00-039-0	Lead - LP	Copper - COP	Copper - COP	Yes	Lead	Requires Replacement
193 ONEITA ST	BATTLE CREEK	MI	49037-2425	8870-00-156-0	Copper - Replaced	Galvanized Pipe - GP	Assumed Galvanized	Yes	Galvanized Requiring Replacement	Requires Replacement
328 HOWLAND ST	BATTLE CREEK	MI	49037-2466	6030-00-067-0	Lead - LP	Unknown	Unknown	Yes	Lead	Requires Replacement
72 W BALDWIN AVE	BATTLE CREEK	MI	49037-2410	6030-00-063-0	Unknown	Unknown	Unknown	Unknown	Lead Status Unknown	Requires Verification
68 W BALDWIN AVE	BATTLE CREEK	MI	49037-2410	6030-00-061-0	Unknown	Unknown	Unknown	Unknown	Lead Status Unknown	Requires Verification
322 HOWLAND ST	BATTLE CREEK	MI	49037-2466	6030-00-066-0	Lead - LP	Unknown	Unknown	Yes	Lead	Requires Replacement
342 HUBBARD ST	BATTLE CREEK	MI	49037-2116	8870-00-129-0	Lead - LP	Copper - COP	Copper - COP	Yes	Lead	Requires Replacement
33 W BALDWIN AVE	BATTLE CREEK	MI	49037-2409	6030-00-091-0	Lead - LP	Copper - COP	Copper - COP	Yes	Lead	Requires Replacement
303 HOWLAND ST	BATTLE CREEK	MI	49037-2469	6030-00-081-0	Lead - LP	Unknown	Unknown	Yes	Lead	Requires Replacement
337 N KENDALL ST	BATTLE CREEK	MI	49037-2415	8870-00-172-0	Copper - Replaced	Galvanized Pipe - GP	Assumed Galvanized	Yes	Galvanized Requiring Replacement	Requires Replacement

DRAFT - FOR REVIEW AND COMMENT

DRAFT - FOR REVIEW AND COMMENT

196 IRVING PARK DR	BATTLE CREEK	MI	49037-2812	5980-00-005-0	Unknown	Unknown	Unknown	Unknown	Lead Status Unknown	Requires Verification
106 ROSENEATH AVE	BATTLE CREEK	MI	49037-2438	6030-00-119-0	Copper - Replaced	Galvanized Pipe - GP	Assumed Galvanized	Yes	Galvanized Requiring Replacement	Requires Replacement
40 ROSENEATH AVE	BATTLE CREEK	MI	49037-2436	6030-00-106-0	Copper - Replaced	Galvanized Pipe - GP	Galvanized Pipe - GP	Yes	Galvanized Requiring Replacement	Requires Replacement
148 ROSENEATH AVE	BATTLE CREEK	MI	49037-2440	8870-00-167-0	Copper - Replaced	Galvanized Pipe - GP	Galvanized Pipe - GP	Yes	Galvanized Requiring Replacement	Requires Replacement
176 ROSENEATH AVE	BATTLE CREEK	MI	49037-2443	8870-00-117-0	Copper - Replaced	Galvanized Pipe - GP	Assumed Galvanized	Yes	Galvanized Requiring Replacement	Requires Replacement
109 ROSENEATH AVE	BATTLE CREEK	MI	49037-2437	6030-00-122-0	Copper - Replaced	Galvanized Pipe - GP	Galvanized Pipe - GP	Yes	Galvanized Requiring Replacement	Requires Replacement
286 HOWLAND ST	BATTLE CREEK	MI	49037-2470	6030-00-131-0	Lead - LP	Unknown	Unknown	Yes	Lead	Requires Replacement
65 ROSENEATH AVE	BATTLE CREEK	MI	49037-2435	6030-00-133-0	Copper - Replaced	Copper - COP	Galvanized Pipe - GP	Yes	Galvanized Requiring Replacement	Requires Replacement
255 HOWLAND ST	BATTLE CREEK	MI	49037-2473	6030-00-176-0	Lead - LP	Unknown	Unknown	Yes	Lead	Requires Replacement
284 N KENDALL ST	BATTLE CREEK	MI	49037-2414	8870-00-063-0	HDPE - Replaced	Copper - COP	Unknown	Yes	Lead Status Unknown	Requires Verification
140 HANOVER ST	BATTLE CREEK	MI	49037-2805	3970-00-043-0	HDPE - Replaced	HDPE - Replaced	Unknown	Yes	Lead Status Unknown	Requires Verification
485 PARKWAY DR	BATTLE CREEK	MI	49037-2157	9110-00-041-0	Lead - LP	Copper - COP	Copper - COP	Yes	Lead	Requires Replacement
195 N KENDALL ST	BATTLE CREEK	MI	49037-2548	7750-00-021-0	Lead - LP	Galvanized Pipe - GP	Galvanized Pipe - GP	Yes	Lead	Requires Replacement
76 WILKES ST	BATTLE CREEK	MI	49037-2937	8810-00-052-0	HDPE - Replaced	Copper - COP	Unknown	Yes	Lead Status Unknown	Requires Verification
24 ONEITA ST	BATTLE CREEK	MI	49037-2522	7750-00-016-0	Lead - LP	Copper - COP	Copper - COP	Yes	Lead	Requires Replacement
782 W VANBUREN ST	BATTLE CREEK	MI	49037-2218	9100-00-022-0	Lead - LP	Unknown	Unknown	Yes	Lead	Requires Replacement
198 GRAVES AVE	BATTLE CREEK	MI	49037-2255	9110-00-011-0	Lead - LP	Copper - COP	Copper - COP	Yes	Lead	Requires Replacement
115 ROSENEATH AVE	BATTLE CREEK	MI	49037-2437	8870-00-071-0	Copper - Replaced	Galvanized Pipe - GP	Galvanized Pipe - GP	Yes	Galvanized Requiring Replacement	Requires Replacement
135 ROSENEATH AVE	BATTLE CREEK	MI	49037-2439	8870-00-072-0	Copper - Replaced	Copper - COP	Galvanized Pipe - GP	Yes	Galvanized Requiring Replacement	Requires Replacement
203 ROSENEATH AVE	BATTLE CREEK	MI	49037-2444	5210-00-002-0	Copper - Replaced	Galvanized Pipe - GP	Assumed Galvanized	Yes	Galvanized Requiring Replacement	Requires Replacement
316 N KENDALL ST	BATTLE CREEK	MI	49037-2414	8870-00-069-0	Unknown	Unknown	Unknown	Unknown	Lead Status Unknown	Requires Verification
25 E NORTHSIDE DR	BATTLE CREEK	MI	49037-2813	3970-00-085-0	Lead - LP	Unknown	Unknown	Yes	Lead	Requires Replacement
300 HUBBARD ST	BATTLE CREEK	MI	49037-2581	5210-00-010-0	Lead - LP	Galvanized Pipe - GP	Copper - COP	Yes	Lead	Requires Replacement
270 HOWLAND ST	BATTLE CREEK	MI	49037-2470	0136-38-261-0	Lead - LP	Unknown	Copper - COP	Yes	Lead	Requires Replacement
298 HUBBARD ST	BATTLE CREEK	MI	49037-2581	5210-00-011-0	Lead - LP	Unknown	Unknown	Yes	Lead	Requires Replacement
271 HOWLAND ST	BATTLE CREEK	MI	49037-2471	6030-00-163-0	Lead - LP	Unknown	Unknown	Yes	Lead	Requires Replacement
47 E NORTHSIDE DR	BATTLE CREEK	MI	49037-2824	3970-00-125-0	Lead - LP	Unknown	Unknown	Yes	Lead	Requires Replacement
33 E NORTHSIDE DR	BATTLE CREEK	MI	49037-2824	3970-00-128-0	Lead - LP	Unknown	Unknown	Yes	Lead	Requires Replacement
294 HUBBARD ST	BATTLE CREEK	MI	49037-2581	5210-00-012-0	Copper - Replaced	Galvanized Pipe - GP	Copper - COP	Yes	Galvanized Requiring Replacement	Requires Replacement
131 ONEITA ST	BATTLE CREEK	MI	49037-2423	8870-00-095-0	Lead - LP	Galvanized Pipe - GP	Assumed Galvanized	Yes	Lead	Requires Replacement
166 IRVING PARK DR	BATTLE CREEK	MI	49037-2830	5980-00-034-0	Unknown	Unknown	Unknown	Unknown	Lead Status Unknown	Requires Verification
288 HUBBARD ST	BATTLE CREEK	MI	49037-2581	8910-00-010-0	Copper - Replaced	Galvanized Pipe - GP	Assumed Galvanized	Yes	Galvanized Requiring Replacement	Requires Replacement
380 N WASHINGTON AVE	BATTLE CREEK	MI	49037-2825	3970-00-088-0	Lead - LP	Unknown	Unknown	Yes	Lead	Requires Replacement
284 HUBBARD ST	BATTLE CREEK	MI	49037-2581	8910-00-011-0	Copper - Replaced	Galvanized Pipe - GP	Copper - COP	Yes	Galvanized Requiring Replacement	Requires Replacement
119 ONEITA ST	BATTLE CREEK	MI	49037-2423	8870-00-097-0	Lead - LP	Copper - COP	Unknown	Yes	Lead	Requires Replacement
30 E NORTHSIDE DR	BATTLE CREEK	MI	49037-2827	3970-00-051-0	Lead - LP	Unknown	Unknown	Yes	Lead	Requires Replacement
20 E NORTHSIDE DR	BATTLE CREEK	MI	49037-2814	3970-00-082-0	Lead - LP	Unknown	Unknown	Yes	Lead	Requires Replacement
370 N WASHINGTON AVE	BATTLE CREEK	MI	49037-2836	3970-00-080-0	Lead - LP	Unknown	Unknown	Yes	Lead	Requires Replacement
259 HOWLAND ST	BATTLE CREEK	MI	49037-2473	6030-00-175-0	Lead - LP	Unknown	Unknown	Yes	Lead	Requires Replacement
256 HOWLAND ST	BATTLE CREEK	MI	49037-2472	6030-00-179-0	Lead - LP	Unknown	Unknown	Yes	Lead	Requires Replacement
254 HOWLAND ST	BATTLE CREEK	MI	49037-2472	6030-00-178-0	Lead - LP	Unknown	Unknown	Yes	Lead	Requires Replacement
281 N KENDALL ST	BATTLE CREEK	MI	49037-2413	8870-00-080-0	Lead - LP	Galvanized Pipe - GP	Assumed Galvanized	Yes	Lead	Requires Replacement
109 ONEITA ST	BATTLE CREEK	MI	49037-2423	8870-00-099-0	Lead - LP	Galvanized Pipe - GP	Unknown	Yes	Lead	Requires Replacement
251 HOWLAND ST	BATTLE CREEK	MI	49037-2473	6030-00-177-0	Lead - LP	Unknown	Unknown	Yes	Lead	Requires Replacement
108 W HELEN M MONTGOMERY AVE	BATTLE CREEK	MI	49037-2510	6030-00-218-0	Copper - Replaced	Galvanized Pipe - GP	Galvanized Pipe - GP	Yes	Galvanized Requiring Replacement	Requires Replacement
94 W HELEN M MONTGOMERY AVE	BATTLE CREEK	MI	49037-2510	6030-00-215-0	Copper - Replaced	Galvanized Pipe - GP	Assumed Galvanized	Yes	Galvanized Requiring Replacement	Requires Replacement
78 W HELEN M MONTGOMERY AVE	BATTLE CREEK	MI	49037-2508	6030-00-211-0	Copper - Replaced	Galvanized Pipe - GP	Assumed Galvanized	Yes	Galvanized Requiring Replacement	Requires Replacement
276 N KENDALL ST	BATTLE CREEK	MI	49037-2414	8870-00-061-0	Lead - LP	Unknown	Unknown	Yes	Lead	Requires Replacement
275 N KENDALL ST	BATTLE CREEK	MI	49037-2413	8870-00-081-0	Lead - LP	Unknown	Unknown	Yes	Lead	Requires Replacement
263 N WOOD ST	BATTLE CREEK	MI	49037-2460	8910-00-025-0	Copper - Replaced	Galvanized Pipe - GP	Assumed Galvanized	Yes	Galvanized Requiring Replacement	Requires Replacement
243 HOWLAND ST	BATTLE CREEK	MI	49037-2473	6030-00-213-0	Lead - LP	Unknown	Unknown	Yes	Lead	Requires Replacement
122 W HELEN M MONTGOMERY AVE	BATTLE CREEK	MI	49037-2510	8870-00-059-0	Copper - Replaced	Galvanized Pipe - GP	Assumed Galvanized	Yes	Galvanized Requiring Replacement	Requires Replacement
241 HOWLAND ST	BATTLE CREEK	MI	49037-2473	6030-00-214-0	Lead - LP	Copper - COP	Copper - COP	Yes	Lead	Requires Replacement

DRAFT - FOR REVIEW AND COMMENT

DRAFT - FOR REVIEW AND COMMENT

255 N WOOD ST	BATTLE CREEK	MI	49037-2460	8910-00-027-0	Copper - Replaced	Galvanized Pipe - GP	Galvanized Pipe - GP	Yes	Galvanized Requiring Replacement	Requires Replacement
196 W HELEN M MONTGOMERY AVE	BATTLE CREEK	MI	49037-2563	8910-00-040-0	Copper - Replaced	Galvanized Pipe - GP	Galvanized Pipe - GP	Yes	Galvanized Requiring Replacement	Requires Replacement
187 HUBBARD ST	BATTLE CREEK	MI	49037-2501	3900-00-068-0	Lead - LP	Copper - COP	Copper - COP	Yes	Lead	Requires Replacement
40 CONGRESS ST	BATTLE CREEK	MI	49037-2904	8810-00-033-0	Lead - LP	Copper - COP	Copper - COP	Yes	Lead	Requires Replacement
105 GRAND AVE	BATTLE CREEK	MI	49037-2111	9110-00-066-0	Lead - LP	Copper - COP	Copper - COP	Yes	Lead	Requires Replacement
231 GRAVES AVE	BATTLE CREEK	MI	49037-2256	9100-00-089-0	Lead - LP	Copper - COP	Copper - COP	Yes	Lead	Requires Replacement
251 N WOOD ST	BATTLE CREEK	MI	49037-2460	8910-00-028-0	Copper - Replaced	Galvanized Pipe - GP	Galvanized Pipe - GP	Yes	Galvanized Requiring Replacement	Requires Replacement
266 PARKWAY DR	BATTLE CREEK	MI	49037-2528	9530-00-004-0	Copper - Replaced	Galvanized Pipe - GP	Galvanized Pipe - GP	Yes	Galvanized Requiring Replacement	Requires Replacement
202 HOWLAND ST	BATTLE CREEK	MI	49037-2514	8880-00-021-0	Lead - LP	Unknown	Unknown	Yes	Lead	Requires Replacement
234 N KENDALL ST	BATTLE CREEK	MI	49037-2518	8870-00-052-0	Lead - LP	Unknown	Unknown	Yes	Lead	Requires Replacement
119 SEEDORF ST	BATTLE CREEK	MI	49037-2921	8810-00-023-0	Lead - LP	Unknown	Unknown	Yes	Lead	Requires Replacement
121 SEEDORF ST	BATTLE CREEK	MI	49037-2900	8810-00-024-0	Lead - LP	Unknown	Unknown	Yes	Lead	Requires Replacement
131 SEEDORF ST	BATTLE CREEK	MI	49037-2900	8810-00-026-0	Lead - LP	Unknown	Unknown	Yes	Lead	Requires Replacement
135 SEEDORF ST	BATTLE CREEK	MI	49037-2900	8810-00-028-0	Lead - LP	Unknown	Unknown	Yes	Lead	Requires Replacement
77 SEEDORF ST	BATTLE CREEK	MI	49037-2921	8810-00-014-0	Lead - LP	Unknown	Unknown	Yes	Lead	Requires Replacement
137 SEEDORF ST	BATTLE CREEK	MI	49037-2900	8810-00-029-0	Lead - LP	Unknown	Unknown	Yes	Lead	Requires Replacement
139 SEEDORF ST	BATTLE CREEK	MI	49037-2900	8810-00-030-0	Lead - LP	Unknown	Unknown	Yes	Lead	Requires Replacement
27 SEEDORF ST	BATTLE CREEK	MI	49037-2919	8810-00-006-0	Lead - LP	Unknown	Unknown	Yes	Lead	Requires Replacement
215 PARKWAY DR	BATTLE CREEK	MI	49037-2525	7770-00-004-0	Lead - LP	Unknown	Unknown	Yes	Lead	Requires Replacement
42 BOWEN AVE	BATTLE CREEK	MI	49037-2539	3570-00-050-1	Unknown	Unknown	Unknown	Unknown	Lead Status Unknown	Requires Verification
241 PARKWAY DR	BATTLE CREEK	MI	49037-2525	3570-00-069-0	Lead - LP	Unknown	Unknown	Yes	Lead	Requires Replacement
196 HOWLAND ST	BATTLE CREEK	MI	49037-2575	3570-00-072-0	Lead - LP	Unknown	Unknown	Yes	Lead	Requires Replacement
195 HOWLAND ST	BATTLE CREEK	MI	49037-2573	3570-00-078-0	Lead - LP	Unknown	Unknown	Yes	Lead	Requires Replacement
51 ONEITA ST	BATTLE CREEK	MI	49037-2521	7750-00-009-0	Lead - LP	Copper - COP	Copper - COP	Yes	Lead	Requires Replacement
265 PARKWAY DR	BATTLE CREEK	MI	49037-2527	3570-00-080-0	Copper - Replaced	Galvanized Pipe - GP	Galvanized Pipe - GP	Yes	Galvanized Requiring Replacement	Requires Replacement
271 PARKWAY DR	BATTLE CREEK	MI	49037-2560	3570-00-082-0	Copper - Replaced	Galvanized Pipe - GP	Copper - COP	Yes	Galvanized Requiring Replacement	Requires Replacement
273 PARKWAY DR	BATTLE CREEK	MI	49037-2560	3570-00-083-0	Lead - LP	Unknown	Unknown	Yes	Lead	Requires Replacement
275 PARKWAY DR	BATTLE CREEK	MI	49037-2560	3570-00-084-0	Lead - LP	Unknown	Unknown	Yes	Lead	Requires Replacement
226 N KENDALL ST	BATTLE CREEK	MI	49037-2550	3570-00-086-0	Lead - LP	Galvanized Pipe - GP	Galvanized Pipe - GP	Yes	Lead	Requires Replacement
208 N WOOD ST	BATTLE CREEK	MI	49037-2533	9210-00-009-0	Copper - Replaced	Galvanized Pipe - GP	Copper - COP	Yes	Galvanized Requiring Replacement	Requires Replacement
47 ONEITA ST	BATTLE CREEK	MI	49037-2521	7750-00-008-0	Lead - LP	Unknown	Unknown	Yes	Lead	Requires Replacement
207 N WOOD ST	BATTLE CREEK	MI	49037-2532	4170-00-009-0	Copper - Replaced	Galvanized Pipe - GP	Assumed Galvanized	Yes	Galvanized Requiring Replacement	Requires Replacement
48 ONEITA ST	BATTLE CREEK	MI	49037-2522	7750-00-011-0	Lead - LP	Unknown	Galvanized Pipe - GP	Yes	Lead	Requires Replacement
219 N KENDALL ST	BATTLE CREEK	MI	49037-2548	7750-00-026-0	Lead - LP	Unknown	Unknown	Yes	Lead	Requires Replacement
191 HOWLAND ST	BATTLE CREEK	MI	49037-2573	3570-00-076-0	HDPE - Replaced	Copper - COP	Unknown	Yes	Lead Status Unknown	Requires Verification
220 N KENDALL ST	BATTLE CREEK	MI	49037-2550	3570-00-087-0	Lead - LP	Unknown	Unknown	Yes	Lead	Requires Replacement
421 PARKWAY DR	BATTLE CREEK	MI	49037-2159	9110-00-075-0	Lead - LP	Unknown	Unknown	Yes	Lead	Requires Replacement
401 PARKWAY DR	BATTLE CREEK	MI	49037-2159	9080-00-025-0	Lead - LP	Galvanized Pipe - GP	Galvanized Pipe - GP	Yes	Lead	Requires Replacement
250 N KENDALL ST	BATTLE CREEK	MI	49037-2518	8870-00-057-0	Lead - LP	Unknown	Galvanized Pipe - GP	Yes	Lead	Requires Replacement
195 W HELEN M MONTGOMERY AVE	BATTLE CREEK	MI	49037-2564	8870-00-009-0	Copper - Replaced	Galvanized Pipe - GP	Galvanized Pipe - GP	Yes	Galvanized Requiring Replacement	Requires Replacement
248 N KENDALL ST	BATTLE CREEK	MI	49037-2518	8870-00-056-0	Lead - LP	Unknown	Unknown	Yes	Lead	Requires Replacement
221 HOWLAND ST	BATTLE CREEK	MI	49037-2515	9530-00-017-0	Lead - LP	Unknown	Unknown	Yes	Lead	Requires Replacement
230 PARKWAY DR	BATTLE CREEK	MI	49037-2526	8880-00-013-0	Lead - LP	Unknown	Unknown	Yes	Lead	Requires Replacement
210 PARKWAY DR	BATTLE CREEK	MI	49037-2526	8880-00-007-0	Lead - LP	Unknown	Unknown	Yes	Lead	Requires Replacement
206 PARKWAY DR	BATTLE CREEK	MI	49037-2526	0136-39-927-0	Lead - LP	Unknown	Unknown	Yes	Lead	Requires Replacement
324 PARKWAY DR	BATTLE CREEK	MI	49037-2549	0136-37-242-0	Lead - LP	Unknown	Unknown	Yes	Lead	Requires Replacement
338 PARKWAY DR	BATTLE CREEK	MI	49037-2549	8870-00-022-0	Unknown	Unknown	Unknown	Unknown	Lead Status Unknown	Requires Verification
214 HOWLAND ST #1	BATTLE CREEK	MI	49037-2514	8880-00-023-0	Lead - LP	Unknown	Unknown	Yes	Lead	Requires Replacement
224 HUBBARD ST	BATTLE CREEK	MI	49037-2504	8870-00-003-0	Lead - LP	Unknown	Unknown	Yes	Lead	Requires Replacement
208 HOWLAND ST #1	BATTLE CREEK	MI	49037-2514	8880-00-022-0	Lead - LP	Unknown	Unknown	Yes	Lead	Requires Replacement
207 HOWLAND ST	BATTLE CREEK	MI	49037-2513	9530-00-001-0	Lead - LP	Unknown	Unknown	Yes	Lead	Requires Replacement
320 PARKWAY DR	BATTLE CREEK	MI	49037-2549	8870-00-018-0	Lead - LP	Unknown	Unknown	Yes	Lead	Requires Replacement
493 PARKWAY DR	BATTLE CREEK	MI	49037-2157	9110-00-044-0	Lead - LP	Unknown	Unknown	Yes	Lead	Requires Replacement

DRAFT - FOR REVIEW AND COMMENT

DRAFT - FOR REVIEW AND COMMENT

195 HUBBARD ST	BATTLE CREEK	MI	49037-2501	3900-00-071-0	HDPE - Replaced	HDPE - Replaced	Unknown	Yes	Lead Status Unknown	Requires Verification
187 N WOOD ST	BATTLE CREEK	MI	49037-2532	4170-00-005-0	Copper - Replaced	Galvanized Pipe - GP	Copper - COP	Yes	Galvanized Requiring Replacement	Requires Replacement
88 SOMERSET AVE	BATTLE CREEK	MI	49037-2154	9110-00-059-0	Copper - Replaced	Galvanized Pipe - GP	Galvanized Pipe - GP	Yes	Galvanized Requiring Replacement	Requires Replacement
80 WILKES ST	BATTLE CREEK	MI	49037-2937	8810-00-051-0	HDPE - Replaced	Galvanized Pipe - GP	Unknown	Yes	Galvanized Requiring Replacement	Requires Replacement
185 HUBBARD ST	BATTLE CREEK	MI	49037-2501	3900-00-067-0	Lead - LP	Unknown	Unknown	Yes	Lead	Requires Replacement
227 GRAVES AVE	BATTLE CREEK	MI	49037-2256	9100-00-088-0	Lead - LP	Copper - COP	High Density Polyethylene - HDPE	Yes	Lead	Requires Replacement
202 GRAVES AVE	BATTLE CREEK	MI	49037-2255	9110-00-010-0	Lead - LP	Unknown	Unknown	Yes	Lead	Requires Replacement
240 GRAVES AVE	BATTLE CREEK	MI	49037-2205	9110-00-002-0	Lead - LP	Copper - COP	Copper - COP	Yes	Lead	Requires Replacement
250 GRAVES AVE	BATTLE CREEK	MI	49037-2255	9110-00-001-0	Lead - LP	Cut n Cap	Cut n Cap	Yes	Lead	Requires Replacement
79 PLYMOUTH AVE	BATTLE CREEK	MI	49037-2156	9110-00-071-0	Lead - LP	Copper - COP	Copper - COP	Yes	Lead	Requires Replacement
196 HUBBARD ST	BATTLE CREEK	MI	49037-2571	4170-00-033-0	HDPE - Replaced	Copper - COP	Unknown	Yes	Lead Status Unknown	Requires Verification
216 N KENDALL ST	BATTLE CREEK	MI	49037-2550	3570-00-088-0	Lead - LP	Copper - COP	Copper - COP	Yes	Lead	Requires Replacement
137 SOMERSET AVE	BATTLE CREEK	MI	49037-2155	9110-00-040-0	Copper - Replaced	Galvanized Pipe - GP	Assumed Galvanized	Yes	Galvanized Requiring Replacement	Requires Replacement
186 HOWLAND ST	BATTLE CREEK	MI	49037-2575	3570-00-074-0	HDPE - Replaced	Copper - COP	Unknown	Yes	Lead Status Unknown	Requires Verification
16 BOWEN AVE	BATTLE CREEK	MI	49037-2539	3570-00-055-0	Copper - Replaced	Galvanized Pipe - GP	High Density Polyethylene - HDPE	Yes	Galvanized Requiring Replacement	Requires Replacement
30 BOWEN AVE	BATTLE CREEK	MI	49037-2539	3570-00-052-0	Unknown	Unknown	Unknown	Unknown	Lead Status Unknown	Requires Verification
54 BOWEN AVE	BATTLE CREEK	MI	49037-2539	3570-00-048-0	Unknown	Unknown	Galvanized Pipe - GP	Unknown	Lead Status Unknown	Requires Verification
210 N KENDALL ST	BATTLE CREEK	MI	49037-2550	3570-00-031-0	Lead - LP	Copper - COP	Copper - COP	Yes	Lead	Requires Replacement
64 BOWEN AVE	BATTLE CREEK	MI	49037-2539	3570-00-046-0	Unknown	Unknown	Unknown	Unknown	Lead Status Unknown	Requires Verification
68 BOWEN AVE	BATTLE CREEK	MI	49037-2539	3570-00-045-0	Unknown	Unknown	Unknown	Unknown	Lead Status Unknown	Requires Verification
108 BOWEN AVE	BATTLE CREEK	MI	49037-2541	3570-00-034-0	Lead - LP	Copper - COP	Copper - COP	Yes	Lead	Requires Replacement
98 BOWEN AVE	BATTLE CREEK	MI	49037-2541	3570-00-036-0	Unknown	Unknown	Unknown	Unknown	Lead Status Unknown	Requires Verification
92 BOWEN AVE	BATTLE CREEK	MI	49037-2540	3570-00-037-0	Unknown	Unknown	Unknown	Unknown	Lead Status Unknown	Requires Verification
88 BOWEN AVE	BATTLE CREEK	MI	49037-2541	3570-00-038-0	HDPE - Replaced	Copper - COP	Unknown	Yes	Lead Status Unknown	Requires Verification
67 PLYMOUTH AVE	BATTLE CREEK	MI	49037-2156	9110-00-069-0	Lead - LP	Copper - COP	Copper - COP	Yes	Lead	Requires Replacement
35 ONEITA ST	BATTLE CREEK	MI	49037-2521	7750-00-006-0	Lead - LP	Galvanized Pipe - GP	Galvanized Pipe - GP	Yes	Lead	Requires Replacement
192 HUBBARD ST	BATTLE CREEK	MI	49037-2571	4170-00-034-0	Lead - LP	Copper - COP	Copper - COP	Yes	Lead	Requires Replacement
245 GRAVES AVE	BATTLE CREEK	MI	49037-2256	9100-00-093-0	Lead - LP	Copper - COP	Copper - COP	Yes	Lead	Requires Replacement
74 BOWEN AVE	BATTLE CREEK	MI	49037-2539	3570-00-044-0	Unknown	Unknown	Unknown	Unknown	Lead Status Unknown	Requires Verification
65 PLYMOUTH AVE	BATTLE CREEK	MI	49037-2156	9110-00-068-0	Lead - LP	Copper - COP	Galvanized Pipe - GP	Yes	Lead	Requires Replacement
112 BOWEN AVE	BATTLE CREEK	MI	49037-2541	3570-00-033-0	Lead - LP	Galvanized Pipe - GP	Assumed Galvanized	Yes	Lead	Requires Replacement
45 CONGRESS ST	BATTLE CREEK	MI	49037-2903	8810-00-048-0	Unknown	Unknown	Unknown	Unknown	Lead Status Unknown	Requires Verification
88 HAZEL ST	BATTLE CREEK	MI	49037-2955	8810-00-067-0	Unknown	Unknown	Unknown	Unknown	Lead Status Unknown	Requires Verification
237 GRAVES AVE	BATTLE CREEK	MI	49037-2256	9100-00-091-0	Lead - LP	Unknown	Unknown	Yes	Lead	Requires Replacement
218 GRAVES AVE	BATTLE CREEK	MI	49037-2255	9110-00-007-0	Lead - LP	Unknown	Copper - COP	Yes	Lead	Requires Replacement
155 JORDAN ST	BATTLE CREEK	MI	49037-2163	9080-00-017-0	Lead - LP	Galvanized Pipe - GP	Galvanized Pipe - GP	Yes	Lead	Requires Replacement
214 GRAVES AVE	BATTLE CREEK	MI	49037-2205	9110-00-008-0	Lead - LP	Unknown	Unknown	Yes	Lead	Requires Replacement
235 GRAVES AVE	BATTLE CREEK	MI	49037-2256	9100-00-090-0	Lead - LP	Copper - COP	Copper - COP	Yes	Lead	Requires Replacement
35 CONGRESS ST	BATTLE CREEK	MI	49037-2903	8810-00-046-0	Lead - LP	Copper - COP	Copper - COP	Yes	Lead	Requires Replacement
34 CONGRESS ST	BATTLE CREEK	MI	49037-2904	8810-00-034-0	Lead - LP	Unknown	Unknown	Yes	Lead	Requires Replacement
77 WILKES ST	BATTLE CREEK	MI	49037-2938	8810-00-064-0	HDPE - Replaced	Copper - COP	Unknown	Yes	Lead Status Unknown	Requires Verification
178 HUBBARD ST	BATTLE CREEK	MI	49037-2571	4170-00-037-0	Lead - LP	Galvanized Pipe - GP	Galvanized Pipe - GP	Yes	Lead	Requires Replacement
185 N WOOD ST	BATTLE CREEK	MI	49037-2532	4170-00-004-0	Copper - Replaced	Galvanized Pipe - GP	Assumed Galvanized	Yes	Galvanized Requiring Replacement	Requires Replacement
108 GREENWOOD AVE	BATTLE CREEK	MI	49037-2545	3560-00-100-0	Lead - LP	Galvanized Pipe - GP	Galvanized Pipe - GP	Yes	Lead	Requires Replacement
112 GREENWOOD AVE	BATTLE CREEK	MI	49037-2545	3560-00-099-0	Lead - LP	Galvanized Pipe - GP	Galvanized Pipe - GP	Yes	Lead	Requires Replacement
116 GREENWOOD AVE	BATTLE CREEK	MI	49037-2545	3560-00-098-0	Lead - LP	Unknown	Unknown	Yes	Lead	Requires Replacement
124 GREENWOOD AVE	BATTLE CREEK	MI	49037-2545	3560-00-096-0	Lead - LP	Galvanized Pipe - GP	Galvanized Pipe - GP	Yes	Lead	Requires Replacement
142 GREENWOOD AVE	BATTLE CREEK	MI	49037-2553	3560-00-092-0	Lead - LP	Galvanized Pipe - GP	Galvanized Pipe - GP	Yes	Lead	Requires Replacement
17 CONGRESS ST	BATTLE CREEK	MI	49037-2903	8810-00-043-0	Lead - LP	Unknown	Unknown	Yes	Lead	Requires Replacement
109 WALTER AVE	BATTLE CREEK	MI	49037-2927	8810-00-057-0	Lead - LP	Unknown	Unknown	Yes	Lead	Requires Replacement
199 GRAVES AVE	BATTLE CREEK	MI	49037-2256	9100-00-083-0	Lead - LP	Copper - COP	Copper - COP	Yes	Lead	Requires Replacement
172 GRAVES AVE	BATTLE CREEK	MI	49037-2255	9110-00-016-0	Lead - LP	Copper - COP	Copper - COP	Yes	Lead	Requires Replacement
164 GREENWOOD AVE	BATTLE CREEK	MI	49037-2551	3560-00-086-0	Lead - LP	Copper - COP	Copper - COP	Yes	Lead	Requires Replacement

DRAFT - FOR REVIEW AND COMMENT

DRAFT - FOR REVIEW AND COMMENT

242 GREENWOOD AVE	BATTLE CREEK	MI	49037-2114	3900-00-043-0	Lead - LP	Unknown	Unknown	Yes	Lead	Requires Replacement
238 GREENWOOD AVE	BATTLE CREEK	MI	49037-2114	3900-00-044-0	Lead - LP	Galvanized Pipe - GP	Galvanized Pipe - GP	Yes	Lead	Requires Replacement
128 GREENWOOD AVE	BATTLE CREEK	MI	49037-2545	3560-00-095-0	Lead - LP	Unknown	Unknown	Yes	Lead	Requires Replacement
81 SOMERSET AVE	BATTLE CREEK	MI	49037-2155	9110-00-027-0	Copper - Replaced	Galvanized Pipe - GP	Galvanized Pipe - GP	Yes	Galvanized Requiring Replacement	Requires Replacement
160 HUBBARD ST	BATTLE CREEK	MI	49037-2571	4180-00-011-0	Lead - LP	Galvanized Pipe - GP	Assumed Galvanized	Yes	Lead	Requires Replacement
15 BOWEN AVE	BATTLE CREEK	MI	49037-2538	3570-00-004-0	Copper - Replaced	Galvanized Pipe - GP	Assumed Galvanized	Yes	Galvanized Requiring Replacement	Requires Replacement
29 BOWEN AVE	BATTLE CREEK	MI	49037-2538	3570-00-007-0	Lead - LP	Copper - COP	Copper - COP	Yes	Lead	Requires Replacement
49 BOWEN AVE	BATTLE CREEK	MI	49037-2538	3570-00-011-0	Lead - LP	Galvanized Pipe - GP	Assumed Galvanized	Yes	Lead	Requires Replacement
190 N WOOD ST	BATTLE CREEK	MI	49037-2533	9210-00-005-0	Copper - Replaced	Galvanized Pipe - GP	Galvanized Pipe - GP	Yes	Galvanized Requiring Replacement	Requires Replacement
29 ONEITA ST	BATTLE CREEK	MI	49037-2521	7750-00-004-0	Lead - LP	Copper - COP	Copper - COP	Yes	Lead	Requires Replacement
182 HUBBARD ST	BATTLE CREEK	MI	49037-2571	4170-00-036-0	HDPE - Replaced	Copper - COP	Unknown	Yes	Lead Status Unknown	Requires Verification
29 ORIN ST	BATTLE CREEK	MI	49037-2917	8810-00-120-0	Lead - LP	Galvanized Pipe - GP	Unknown	Yes	Lead	Requires Replacement
778 W VANBUREN ST	BATTLE CREEK	MI	49037-2218	9100-00-023-0	Lead - LP	Unknown	Unknown	Yes	Lead	Requires Replacement
67 HAZEL ST	BATTLE CREEK	MI	49037-2956	8810-00-080-0	Copper - Replaced	Galvanized Pipe - GP	Galvanized Pipe - GP	Yes	Galvanized Requiring Replacement	Requires Replacement
100 GRAND AVE	BATTLE CREEK	MI	49037-2112	9080-00-035-0	Lead - LP	Unknown	Unknown	Yes	Lead	Requires Replacement
182 GRAVES AVE	BATTLE CREEK	MI	49037-2255	0602-20-977-0	Lead - LP	Unknown	Unknown	Yes	Lead	Requires Replacement
133 GREENWOOD AVE	BATTLE CREEK	MI	49037-2554	3560-00-071-0	Lead - LP	Unknown	Unknown	Yes	Lead	Requires Replacement
141 GREENWOOD AVE	BATTLE CREEK	MI	49037-2554	3560-00-072-0	Lead - LP	Unknown	Unknown	Yes	Lead	Requires Replacement
145 GREENWOOD AVE	BATTLE CREEK	MI	49037-2554	3560-00-073-0	Lead - LP	Galvanized Pipe - GP	Galvanized Pipe - GP	Yes	Lead	Requires Replacement
151 GREENWOOD AVE	BATTLE CREEK	MI	49037-2554	3560-00-074-0	Lead - LP	Unknown	Unknown	Yes	Lead	Requires Replacement
159 GREENWOOD AVE	BATTLE CREEK	MI	49037-2552	3560-00-075-0	Lead - LP	Copper - COP	Copper - COP	Yes	Lead	Requires Replacement
169 GREENWOOD AVE	BATTLE CREEK	MI	49037-2552	3560-00-077-0	Copper - Replaced	Galvanized Pipe - GP	Galvanized Pipe - GP	Yes	Galvanized Requiring Replacement	Requires Replacement
173 GREENWOOD AVE	BATTLE CREEK	MI	49037-2552	3560-00-078-0	Lead - LP	Galvanized Pipe - GP	Assumed Galvanized	Yes	Lead	Requires Replacement
708 W VANBUREN ST	BATTLE CREEK	MI	49037-2218	9100-00-054-0	Lead - LP	Unknown	Unknown	Yes	Lead	Requires Replacement
47 GRAND AVE	BATTLE CREEK	MI	49037-2258	0602-22-041-0	Lead - LP	Unknown	Unknown	Yes	Lead	Requires Replacement
731 W VANBUREN ST	BATTLE CREEK	MI	49037-2217	9100-00-047-0	Lead - LP	Unknown	Unknown	Yes	Lead	Requires Replacement
119 BOWEN AVE	BATTLE CREEK	MI	49037-2540	3570-00-030-0	Lead - LP	Copper - COP	Copper - COP	Yes	Lead	Requires Replacement
115 BOWEN AVE	BATTLE CREEK	MI	49037-2540	3570-00-029-0	Lead - LP	Copper - COP	Copper - COP	Yes	Lead	Requires Replacement
111 BOWEN AVE	BATTLE CREEK	MI	49037-2540	3570-00-028-0	Unknown	Unknown	Unknown	Unknown	Lead Status Unknown	Requires Verification
101 BOWEN AVE	BATTLE CREEK	MI	49037-2540	3570-00-026-0	Lead - LP	Copper - COP	Copper - COP	Yes	Lead	Requires Replacement
99 BOWEN AVE	BATTLE CREEK	MI	49037-2540	3570-00-025-0	Lead - LP	Galvanized Pipe - GP	Assumed Galvanized	Yes	Lead	Requires Replacement
95 BOWEN AVE	BATTLE CREEK	MI	49037-2540	3570-00-024-0	Lead - LP	Copper - COP	Copper - COP	Yes	Lead	Requires Replacement
91 BOWEN AVE	BATTLE CREEK	MI	49037-2540	3570-00-023-0	Lead - LP	Copper - COP	Copper - COP	Yes	Lead	Requires Replacement
87 BOWEN AVE	BATTLE CREEK	MI	49037-2540	3570-00-022-0	HDPE - Replaced	Copper - COP	Unknown	Yes	Lead Status Unknown	Requires Verification
79 BOWEN AVE	BATTLE CREEK	MI	49037-2540	3570-00-020-0	Lead - LP	Copper - COP	Cast Iron - CAS	Yes	Lead	Requires Replacement
75 BOWEN AVE	BATTLE CREEK	MI	49037-2540	3570-00-019-0	Lead - LP	Galvanized Pipe - GP	Galvanized Pipe - GP	Yes	Lead	Requires Replacement
104 GRAND AVE	BATTLE CREEK	MI	49037-2112	9080-00-034-0	Lead - LP	High Density Polyethylene - HDPE	Copper - COP	Yes	Lead	Requires Replacement
192 GRAVES AVE	BATTLE CREEK	MI	49037-2255	9110-00-012-0	Lead - LP	Unknown	Unknown	Yes	Lead	Requires Replacement
171 HUBBARD ST	BATTLE CREEK	MI	49037-2569	3900-00-048-0	Lead - LP	Unknown	Unknown	Yes	Lead	Requires Replacement
191 N KENDALL ST	BATTLE CREEK	MI	49037-2548	7750-00-020-0	Lead - LP	Copper - COP	Copper - COP	Yes	Lead	Requires Replacement
15 ONEITA ST	BATTLE CREEK	MI	49037-2521	7750-00-001-0	Lead - LP	Lead - LP	Lead - LP	Yes	Lead	Requires Replacement
774 W VANBUREN ST	BATTLE CREEK	MI	49037-2218	9100-00-024-0	Lead - LP	Unknown	Unknown	Yes	Lead	Requires Replacement
65 WILKES ST	BATTLE CREEK	MI	49037-2938	8810-00-061-0	HDPE - Replaced	Copper - COP	Unknown	Yes	Lead Status Unknown	Requires Verification
12 ONEITA ST	BATTLE CREEK	MI	49037-2522	7750-00-018-0	Lead - LP	Copper - COP	Copper - COP	Yes	Lead	Requires Replacement
189 N KENDALL ST	BATTLE CREEK	MI	49037-2548	7750-00-019-0	Lead - LP	Copper - COP	Copper - COP	Yes	Lead	Requires Replacement
172 N WOOD ST	BATTLE CREEK	MI	49037-2533	9210-00-001-0	Copper - Replaced	Galvanized Pipe - GP	Galvanized Pipe - GP	Yes	Galvanized Requiring Replacement	Requires Replacement
89 SOMERSET AVE	BATTLE CREEK	MI	49037-2155	9110-00-029-0	Copper - Replaced	Copper - COP	Galvanized Pipe - GP	Yes	Galvanized Requiring Replacement	Requires Replacement
205 GRAVES AVE	BATTLE CREEK	MI	49037-2256	9100-00-084-0	Lead - LP	Galvanized Pipe - GP	Copper - COP	Yes	Lead	Requires Replacement
17 PLYMOUTH AVE	BATTLE CREEK	MI	49037-2135	9080-00-038-0	Lead - LP	Copper - COP	Copper - COP	Yes	Lead	Requires Replacement
167 HUBBARD ST	BATTLE CREEK	MI	49037-2569	3900-00-047-0	Lead - LP	Unknown	Unknown	Yes	Lead	Requires Replacement
133 JORDAN ST	BATTLE CREEK	MI	49037-2163	9080-00-013-0	Lead - LP	Copper - COP	Galvanized Pipe - GP	Yes	Lead	Requires Replacement
766 W VANBUREN ST	BATTLE CREEK	MI	49037-2218	9100-00-028-0	Lead - LP	Unknown	Unknown	Yes	Lead	Requires Replacement
171 N WOOD ST	BATTLE CREEK	MI	49037-2532	4180-00-001-0	Copper - Replaced	Galvanized Pipe - GP	Galvanized Pipe - GP	Yes	Galvanized Requiring Replacement	Requires Replacement

DRAFT - FOR REVIEW AND COMMENT

DRAFT - FOR REVIEW AND COMMENT

14 GREENWOOD AVE	BATTLE CREEK	MI	49037-2543	3560-00-117-0	Lead - LP	Unknown	Unknown	Yes	Lead	Requires Replacement
20 GREENWOOD AVE	BATTLE CREEK	MI	49037-2543	3560-00-116-0	Lead - LP	Unknown	Unknown	Yes	Lead	Requires Replacement
24 GREENWOOD AVE	BATTLE CREEK	MI	49037-2543	3560-00-115-0	Lead - LP	Copper - COP	Copper - COP	Yes	Lead	Requires Replacement
30 GREENWOOD AVE	BATTLE CREEK	MI	49037-2543	3560-00-114-0	Lead - LP	Unknown	Unknown	Yes	Lead	Requires Replacement
36 GREENWOOD AVE	BATTLE CREEK	MI	49037-2543	3560-00-113-0	Lead - LP	Copper - COP	Copper - COP	Yes	Lead	Requires Replacement
40 GREENWOOD AVE	BATTLE CREEK	MI	49037-2543	3560-00-112-0	Lead - LP	Copper - COP	Copper - COP	Yes	Lead	Requires Replacement
44 GREENWOOD AVE	BATTLE CREEK	MI	49037-2543	3560-00-111-0	Lead - LP	Copper - COP	Galvanized Pipe - GP	Yes	Lead	Requires Replacement
48 GREENWOOD AVE	BATTLE CREEK	MI	49037-2543	3560-00-110-0	Lead - LP	Unknown	Unknown	Yes	Lead	Requires Replacement
762 W VANBUREN ST	BATTLE CREEK	MI	49037-2218	9100-00-031-0	Lead - LP	Unknown	Unknown	Yes	Lead	Requires Replacement
60 GREENWOOD AVE	BATTLE CREEK	MI	49037-2543	3560-00-108-0	Lead - LP	Unknown	Unknown	Yes	Lead	Requires Replacement
64 GREENWOOD AVE	BATTLE CREEK	MI	49037-2543	3560-00-107-0	Lead - LP	Galvanized Pipe - GP	Assumed Galvanized	Yes	Lead	Requires Replacement
70 GREENWOOD AVE	BATTLE CREEK	MI	49037-2543	3560-00-106-0	Lead - LP	Unknown	Unknown	Yes	Lead	Requires Replacement
78 GREENWOOD AVE	BATTLE CREEK	MI	49037-2543	3560-00-105-0	Lead - LP	Unknown	Unknown	Yes	Lead	Requires Replacement
86 GREENWOOD AVE	BATTLE CREEK	MI	49037-2545	3560-00-104-0	Lead - LP	Unknown	Unknown	Yes	Lead	Requires Replacement
88 GREENWOOD AVE	BATTLE CREEK	MI	49037-2545	3560-00-103-0	Lead - LP	Copper - COP	Copper - COP	Yes	Lead	Requires Replacement
96 GREENWOOD AVE	BATTLE CREEK	MI	49037-2545	3560-00-102-0	Lead - LP	Unknown	Unknown	Yes	Lead	Requires Replacement
102 GREENWOOD AVE	BATTLE CREEK	MI	49037-2545	3560-00-101-0	Lead - LP	Unknown	Unknown	Yes	Lead	Requires Replacement
26 WILKES ST	BATTLE CREEK	MI	49037-2936	7270-00-009-0	HDPE - Replaced	Galvanized Pipe - GP	Unknown	Yes	Galvanized Requiring Replacement	Requires Replacement
27 WILKES ST	BATTLE CREEK	MI	49037-2935	7270-00-021-0	HDPE - Replaced	Copper - COP	Unknown	Yes	Lead Status Unknown	Requires Verification
23 HAZEL ST	BATTLE CREEK	MI	49037-2911	7760-00-008-0	HDPE - Replaced	Galvanized Pipe - GP	Unknown	Yes	Galvanized Requiring Replacement	Requires Replacement
11 SOMERSET AVE	BATTLE CREEK	MI	49037-2137	9080-00-062-0	Copper - Replaced	Copper - COP	Galvanized Pipe - GP	Yes	Galvanized Requiring Replacement	Requires Replacement
39 GRAND AVE	BATTLE CREEK	MI	49037-2258	9100-00-068-1	Lead - LP	Unknown	Unknown	Yes	Lead	Requires Replacement
713 W VANBUREN ST	BATTLE CREEK	MI	49037-2217	9100-00-053-0	Lead - LP	Unknown	Unknown	Yes	Lead	Requires Replacement
777 W VANBUREN ST	BATTLE CREEK	MI	49037-2217	0602-21-019-0	Lead - LP	Unknown	Unknown	Yes	Lead	Requires Replacement
168 GRAVES AVE	BATTLE CREEK	MI	49037-2255	9110-00-017-0	Lead - LP	Copper - COP	Copper - COP	Yes	Lead	Requires Replacement
146 GREENWOOD AVE	BATTLE CREEK	MI	49037-2553	3560-00-091-0	Lead - LP	Unknown	Unknown	Yes	Lead	Requires Replacement
754 W VANBUREN ST	BATTLE CREEK	MI	49037-2218	9100-00-037-0	Lead - LP	Unknown	Unknown	Yes	Lead	Requires Replacement
148 GREENWOOD AVE	BATTLE CREEK	MI	49037-2553	3560-00-090-0	Lead - LP	Unknown	Unknown	Yes	Lead	Requires Replacement
135 WALTER AVE	BATTLE CREEK	MI	49037-2944	8810-00-039-0	Lead - LP	Unknown	Unknown	Yes	Lead	Requires Replacement
12 CONGRESS ST	BATTLE CREEK	MI	49037-2904	8810-00-037-0	Lead - LP	Unknown	Unknown	Yes	Lead	Requires Replacement
87 WALTER AVE	BATTLE CREEK	MI	49037-2946	8810-00-073-0	Lead - LP	Galvanized Pipe - GP	Assumed Galvanized	Yes	Lead	Requires Replacement
155 HUBBARD ST	BATTLE CREEK	MI	49037-2569	3900-00-045-0	Lead - LP	Unknown	Unknown	Yes	Lead	Requires Replacement
57 WALTER AVE	BATTLE CREEK	MI	49037-2948	8810-00-090-0	Lead - LP	Unknown	Unknown	Yes	Lead	Requires Replacement
69 WALTER AVE	BATTLE CREEK	MI	49037-2948	8810-00-089-0	Lead - LP	Unknown	Unknown	Yes	Lead	Requires Replacement
83 WALTER AVE	BATTLE CREEK	MI	49037-2946	8810-00-074-0	Lead - LP	Lead - LP	Copper - COP	Yes	Lead	Requires Replacement
73 WALTER AVE	BATTLE CREEK	MI	49037-2948	8810-00-076-0	Lead - LP	Unknown	Unknown	Yes	Lead	Requires Replacement
154 HUBBARD ST	BATTLE CREEK	MI	49037-2571	4180-00-010-0	Galvanized Pipe - GP	Galvanized Pipe - GP	Galvanized Pipe - GP	No	Non-Lead	Replacement Not Required
176 GREENWOOD AVE	BATTLE CREEK	MI	49037-2551	3560-00-084-0	Lead - LP	Copper - COP	Copper - COP	Yes	Lead	Requires Replacement
45 WALTER AVE	BATTLE CREEK	MI	49037-2925	8810-00-093-0	Lead - LP	Unknown	Unknown	Yes	Lead	Requires Replacement
244 N WASHINGTON AVE	BATTLE CREEK	MI	49037-2934	8810-00-129-0	Lead - LP	Unknown	Unknown	Yes	Lead	Requires Replacement
769 W VANBUREN ST	BATTLE CREEK	MI	49037-2217	9100-00-026-0	Lead - LP	Copper - COP	Copper - COP	Yes	Lead	Requires Replacement
744 W VANBUREN ST	BATTLE CREEK	MI	49037-2218	9100-00-039-0	Lead - LP	Unknown	Unknown	Yes	Lead	Requires Replacement
131 WALTER AVE	BATTLE CREEK	MI	49037-2944	8810-00-038-0	Lead - LP	Unknown	Unknown	Yes	Lead	Requires Replacement
181 GRAVES AVE	BATTLE CREEK	MI	49037-2256	9100-00-079-0	Lead - LP	Galvanized Pipe - GP	Galvanized Pipe - GP	Yes	Lead	Requires Replacement
740 W VANBUREN ST	BATTLE CREEK	MI	49037-2218	9100-00-040-0	Lead - LP	Unknown	Unknown	Yes	Lead	Requires Replacement
177 GRAVES AVE	BATTLE CREEK	MI	49037-2256	9100-00-078-0	Lead - LP	Copper - COP	Copper - COP	Yes	Lead	Requires Replacement
78 GRAND AVE	BATTLE CREEK	MI	49037-2172	9080-00-052-0	Lead - LP	Unknown	Unknown	Yes	Lead	Requires Replacement
117 JORDAN ST	BATTLE CREEK	MI	49037-2165	9080-00-011-0	Lead - LP	Copper - COP	Copper - COP	Yes	Lead	Requires Replacement
173 GRAVES AVE	BATTLE CREEK	MI	49037-2256	9100-00-077-0	Lead - LP	Unknown	Unknown	Yes	Lead	Requires Replacement
76 GRAND AVE	BATTLE CREEK	MI	49037-2172	9080-00-053-0	Lead - LP	Copper - COP	Copper - COP	Yes	Lead	Requires Replacement
237 N WASHINGTON AVE	BATTLE CREEK	MI	49037-2978	0601-13-994-0	Unknown	Unknown	Unknown	Unknown	Lead Status Unknown	Requires Verification
17 GREENWOOD AVE	BATTLE CREEK	MI	49037-2542	0601-13-978-0	Lead - LP	Copper - COP	Copper - COP	Yes	Lead	Requires Replacement
31 GREENWOOD AVE	BATTLE CREEK	MI	49037-2542	3560-00-052-0	Lead - LP	Copper - COP	Copper - COP	Yes	Lead	Requires Replacement

DRAFT - FOR REVIEW AND COMMENT

DRAFT - FOR REVIEW AND COMMENT

41 GREENWOOD AVE	BATTLE CREEK	MI	49037-2542	3560-00-054-0	Lead - LP	Galvanized Pipe - GP	Copper - COP	Yes	Lead	Requires Replacement
47 GREENWOOD AVE	BATTLE CREEK	MI	49037-2542	3560-00-055-0	Lead - LP	Galvanized Pipe - GP	Galvanized Pipe - GP	Yes	Lead	Requires Replacement
53 GREENWOOD AVE	BATTLE CREEK	MI	49037-2542	3560-00-056-0	Lead - LP	Galvanized Pipe - GP	Galvanized Pipe - GP	Yes	Lead	Requires Replacement
59 GREENWOOD AVE	BATTLE CREEK	MI	49037-2542	3560-00-057-0	Lead - LP	Copper - COP	Copper - COP	Yes	Lead	Requires Replacement
65 GREENWOOD AVE	BATTLE CREEK	MI	49037-2542	3560-00-058-0	Lead - LP	Unknown	Unknown	Yes	Lead	Requires Replacement
73 GREENWOOD AVE	BATTLE CREEK	MI	49037-2542	3560-00-060-0	Lead - LP	Unknown	Unknown	Yes	Lead	Requires Replacement
77 GREENWOOD AVE	BATTLE CREEK	MI	49037-2542	3560-00-061-0	Lead - LP	Unknown	Unknown	Yes	Lead	Requires Replacement
85 GREENWOOD AVE	BATTLE CREEK	MI	49037-2544	3560-00-062-0	Lead - LP	Copper - COP	Copper - COP	Yes	Lead	Requires Replacement
91 GREENWOOD AVE	BATTLE CREEK	MI	49037-2544	3560-00-063-0	Lead - LP	Galvanized Pipe - GP	Assumed Galvanized	Yes	Lead	Requires Replacement
95 GREENWOOD AVE	BATTLE CREEK	MI	49037-2544	3560-00-064-0	Lead - LP	Unknown	Unknown	Yes	Lead	Requires Replacement
107 GREENWOOD AVE	BATTLE CREEK	MI	49037-2544	3560-00-066-0	Lead - LP	Unknown	Unknown	Yes	Lead	Requires Replacement
111 GREENWOOD AVE	BATTLE CREEK	MI	49037-2544	3560-00-067-0	Lead - LP	Unknown	Unknown	Yes	Lead	Requires Replacement
117 GREENWOOD AVE	BATTLE CREEK	MI	49037-2544	3560-00-068-0	Lead - LP	Copper - COP	Copper - COP	Yes	Lead	Requires Replacement
123 GREENWOOD AVE	BATTLE CREEK	MI	49037-2544	3560-00-069-0	Lead - LP	Unknown	Unknown	Yes	Lead	Requires Replacement
127 GREENWOOD AVE	BATTLE CREEK	MI	49037-2544	3560-00-070-0	Lead - LP	Copper - COP	Copper - COP	Yes	Lead	Requires Replacement
143 HUBBARD ST	BATTLE CREEK	MI	49037-2230	3900-00-026-0	Lead - LP	Cast Iron - CAS	Unknown	Yes	Lead	Requires Replacement
730 W VANBUREN ST	BATTLE CREEK	MI	49037-2218	9100-00-046-0	Lead - LP	Unknown	Unknown	Yes	Lead	Requires Replacement
755 W VANBUREN ST	BATTLE CREEK	MI	49037-2217	9100-00-036-0	Lead - LP	Copper - COP	Copper - COP	Yes	Lead	Requires Replacement
726 W VANBUREN ST	BATTLE CREEK	MI	49037-2218	9100-00-048-0	Lead - LP	Unknown	Unknown	Yes	Lead	Requires Replacement
70 GRAND AVE	BATTLE CREEK	MI	49037-2172	9080-00-054-0	Lead - LP	Copper - COP	Copper - COP	Yes	Lead	Requires Replacement
16 WALTER AVE	BATTLE CREEK	MI	49037-2926	3920-00-013-0	Lead - LP	Unknown	Unknown	Yes	Lead	Requires Replacement
232 N WASHINGTON AVE	BATTLE CREEK	MI	49037-2931	3920-00-032-0	Lead - LP	Unknown	Unknown	Yes	Lead	Requires Replacement
72 WALTER AVE	BATTLE CREEK	MI	49037-2947	7760-00-012-1	Lead - LP	Unknown	Unknown	Yes	Lead	Requires Replacement
38 WALTER AVE	BATTLE CREEK	MI	49037-2949	3920-00-012-0	Lead - LP	Unknown	Unknown	Yes	Lead	Requires Replacement
46 WALTER AVE	BATTLE CREEK	MI	49037-2949	0660-00-001-0	Lead - LP	Unknown	Unknown	Yes	Lead	Requires Replacement
32 WALTER AVE	BATTLE CREEK	MI	49037-2949	3920-00-010-0	Lead - LP	Unknown	Unknown	Yes	Lead	Requires Replacement
42 HAZEL ST	BATTLE CREEK	MI	49037-2912	7270-00-026-0	HDPE - Replaced	Copper - COP	Unknown	Yes	Lead Status Unknown	Requires Verification
233 N WASHINGTON AVE	BATTLE CREEK	MI	49037-2978	0601-14-623-0	Unknown	Unknown	Unknown	Unknown	Lead Status Unknown	Requires Verification
743 W VANBUREN ST	BATTLE CREEK	MI	49037-2217	9100-00-041-0	Lead - LP	Copper - COP	High Density Polyethylene - HDPE	Yes	Lead	Requires Replacement
66 GRAND AVE	BATTLE CREEK	MI	49037-2172	9080-00-073-0	Lead - LP	Copper - COP	Copper - COP	Yes	Lead	Requires Replacement
105 JORDAN ST	BATTLE CREEK	MI	49037-2165	9080-00-009-0	Lead - LP	Copper - COP	Unknown	Yes	Lead	Requires Replacement
108 JORDAN ST	BATTLE CREEK	MI	49037-2164	3900-00-036-0	Lead - LP	Unknown	Unknown	Yes	Lead	Requires Replacement
226 N WASHINGTON AVE	BATTLE CREEK	MI	49037-2932	3920-00-031-0	Unknown	Unknown	Unknown	Unknown	Lead Status Unknown	Requires Verification
31 SOMERSET AVE	BATTLE CREEK	MI	49037-2137	9080-00-058-0	Copper - Replaced	Galvanized Pipe - GP	Assumed Galvanized	Yes	Galvanized Requiring Replacement	Requires Replacement
60 GRAND AVE	BATTLE CREEK	MI	49037-2172	9080-00-074-0	Lead - LP	Galvanized Pipe - GP	Copper - COP	Yes	Lead	Requires Replacement
33 WILKES ST	BATTLE CREEK	MI	49037-2935	7270-00-023-0	HDPE - Replaced	Galvanized Pipe - GP	Unknown	Yes	Galvanized Requiring Replacement	Requires Replacement
151 GRAVES AVE	BATTLE CREEK	MI	49037-2256	9100-00-072-0	Lead - LP	Copper - COP	Copper - COP	Yes	Lead	Requires Replacement
126 GRAVES AVE	BATTLE CREEK	MI	49037-2206	9080-00-072-0	Lead - LP	Galvanized Pipe - GP	Assumed Galvanized	Yes	Lead	Requires Replacement
54 MOFFITT PL	BATTLE CREEK	MI	49037-2130	3900-00-013-0	Unknown	Unknown	Galvanized Pipe - GP	Unknown	Lead Status Unknown	Requires Verification
44 MOFFITT PL	BATTLE CREEK	MI	49037-2130	3900-00-015-0	Lead - LP	Copper - COP	Copper - COP	Yes	Lead	Requires Replacement
706 W VANBUREN ST	BATTLE CREEK	MI	49037-2218	9100-00-055-0	Lead - LP	Unknown	Unknown	Yes	Lead	Requires Replacement
702 W VANBUREN ST	BATTLE CREEK	MI	49037-2218	9100-00-057-0	Lead - LP	Unknown	Unknown	Yes	Lead	Requires Replacement
29 WILKES ST	BATTLE CREEK	MI	49037-2935	7270-00-022-0	HDPE - Replaced	Copper - COP	Unknown	Yes	Lead Status Unknown	Requires Verification
28 HANOVER ST	BATTLE CREEK	MI	49037-2957	0660-00-024-0	HDPE - Replaced	Copper - COP	Unknown	Yes	Lead Status Unknown	Requires Verification
55 JORDAN ST	BATTLE CREEK	MI	49037-2121	4490-00-029-0	Unknown	Unknown	Unknown	Unknown	Lead Status Unknown	Requires Verification
125 HUBBARD ST	BATTLE CREEK	MI	49037-2230	3900-00-023-0	Lead - LP	Unknown	Unknown	Yes	Lead	Requires Replacement
696 W VANBUREN ST	BATTLE CREEK	MI	49037-2218	9100-00-061-0	Lead - LP	Unknown	Unknown	Yes	Lead	Requires Replacement
22 WILKES ST	BATTLE CREEK	MI	49037-2936	7270-00-010-0	HDPE - Replaced	Copper - COP	Unknown	Yes	Lead Status Unknown	Requires Verification
23 HANOVER ST	BATTLE CREEK	MI	49037-2958	0660-00-006-0	HDPE - Replaced	Copper - COP	Unknown	Yes	Lead Status Unknown	Requires Verification
19 HAZEL ST	BATTLE CREEK	MI	49037-2911	7760-00-007-0	HDPE - Replaced	Copper - COP	Unknown	Yes	Lead Status Unknown	Requires Verification
20 HAZEL ST	BATTLE CREEK	MI	49037-2912	7270-00-031-0	HDPE - Replaced	Galvanized Pipe - GP	Unknown	Yes	Galvanized Requiring Replacement	Requires Replacement
690 W VANBUREN ST	BATTLE CREEK	MI	49037-2218	9100-00-066-0	Lead - LP	Unknown	Unknown	Yes	Lead	Requires Replacement
200 N WASHINGTON AVE	BATTLE CREEK	MI	49037-2932	3920-00-025-0	Lead - LP	Unknown	Unknown	Yes	Lead	Requires Replacement

DRAFT - FOR REVIEW AND COMMENT

DRAFT - FOR REVIEW AND COMMENT

44 GRAND AVE	BATTLE CREEK	MI	49037-2257	9090-00-030-0	Lead - LP	Unknown	Copper - COP	Yes	Lead	Requires Replacement
123 GRAVES AVE	BATTLE CREEK	MI	49037-2219	9090-00-034-0	Lead - LP	Unknown	Unknown	Yes	Lead	Requires Replacement
83 JORDAN ST	BATTLE CREEK	MI	49037-2121	9080-00-006-0	Lead - LP	Galvanized Pipe - GP	Galvanized Pipe - GP	Yes	Lead	Requires Replacement
82 JORDAN ST	BATTLE CREEK	MI	49037-2115	3900-00-012-0	Lead - LP	Unknown	Unknown	Yes	Lead	Requires Replacement
15 HAZEL ST	BATTLE CREEK	MI	49037-2911	7760-00-006-0	HDPE - Replaced	Copper - COP	Unknown	Yes	Lead Status Unknown	Requires Verification
121 HUBBARD ST	BATTLE CREEK	MI	49037-2220	3900-00-002-0	Lead - LP	Unknown	Unknown	Yes	Lead	Requires Replacement
17 WILKES ST	BATTLE CREEK	MI	49037-2935	7270-00-019-0	HDPE - Replaced	Copper - COP	Unknown	Yes	Lead Status Unknown	Requires Verification
701 W VANBUREN ST	BATTLE CREEK	MI	49037-2217	9100-00-059-0	Lead - LP	Unknown	Unknown	Yes	Lead	Requires Replacement
42 GRAND AVE	BATTLE CREEK	MI	49037-2257	9090-00-029-0	Lead - LP	Copper - COP	Copper - COP	Yes	Lead	Requires Replacement
79 JORDAN ST	BATTLE CREEK	MI	49037-2121	9080-00-005-0	Lead - LP	Galvanized Pipe - GP	Galvanized Pipe - GP	Yes	Lead	Requires Replacement
680 W VANBUREN ST	BATTLE CREEK	MI	49037-2243	9090-00-028-0	Lead - LP	Unknown	Unknown	Yes	Lead	Requires Replacement
14 HAZEL ST	BATTLE CREEK	MI	49037-2912	7270-00-033-0	HDPE - Replaced	Galvanized Pipe - GP	Unknown	Yes	Galvanized Requiring Replacement	Requires Replacement
11 WILKES ST	BATTLE CREEK	MI	49037-2935	7270-00-018-0	HDPE - Replaced	Copper - COP	Unknown	Yes	Lead Status Unknown	Requires Verification
733 W MICHIGAN AVE	BATTLE CREEK	MI	49037-2234	4360-00-020-0	Lead - LP	Unknown	Unknown	Yes	Lead	Requires Replacement
4 WILKES ST	BATTLE CREEK	MI	49037-2936	7270-00-013-0	HDPE - Replaced	Copper - COP	Unknown	Yes	Lead Status Unknown	Requires Verification
112 OAKLAWN AVE	BATTLE CREEK	MI	49037-3022	3550-00-059-0	Lead - LP	Unknown	Unknown	Yes	Lead	Requires Replacement
128 OAKLAWN AVE	BATTLE CREEK	MI	49037-3022	3550-00-062-0	Lead - LP	Unknown	Unknown	Yes	Lead	Requires Replacement
100 W BALDWIN AVE	BATTLE CREEK	MI	49037-2412	6030-00-070-0	Copper - Replaced	Copper - COP	Galvanized Pipe - GP	Yes	Galvanized Requiring Replacement	Requires Replacement
138 OAKLAWN AVE	BATTLE CREEK	MI	49037-3035	3550-00-063-0	Lead - LP	Unknown	Unknown	Yes	Lead	Requires Replacement
152 OAKLAWN AVE	BATTLE CREEK	MI	49037-3035	3550-00-065-0	Lead - LP	Unknown	Unknown	Yes	Lead	Requires Replacement
69 JORDAN ST	BATTLE CREEK	MI	49037-2121	9080-00-003-0	Lead - LP	Unknown	Unknown	Yes	Lead	Requires Replacement
162 OAKLAWN AVE	BATTLE CREEK	MI	49037-3035	3550-00-067-0	Lead - LP	Unknown	Unknown	Yes	Lead	Requires Replacement
170 OAKLAWN AVE	BATTLE CREEK	MI	49037-3035	3550-00-068-0	Lead - LP	Unknown	Unknown	Yes	Lead	Requires Replacement
101 HUBBARD ST	BATTLE CREEK	MI	49037-2220	9740-00-067-0	Lead - LP	Unknown	Unknown	Yes	Lead	Requires Replacement
174 OAKLAWN AVE	BATTLE CREEK	MI	49037-3035	3550-00-069-0	Lead - LP	Unknown	Unknown	Yes	Lead	Requires Replacement
178 OAKLAWN AVE	BATTLE CREEK	MI	49037-3035	3550-00-070-0	Lead - LP	Unknown	Unknown	Yes	Lead	Requires Replacement
658 W VANBUREN ST	BATTLE CREEK	MI	49037-2243	9090-00-024-0	Lead - LP	Unknown	Unknown	Yes	Lead	Requires Replacement
288 W MANCHESTER ST	BATTLE CREEK	MI	49037-2260	9740-00-033-0	Lead - LP	Copper - COP	Copper - COP	Yes	Lead	Requires Replacement
286 W MANCHESTER ST	BATTLE CREEK	MI	49037-2260	9740-00-034-0	Lead - LP	Copper - COP	Copper - COP	Yes	Lead	Requires Replacement
272 W MANCHESTER ST	BATTLE CREEK	MI	49037-2260	9740-00-037-0	Lead - LP	Copper - COP	Copper - COP	Yes	Lead	Requires Replacement
268 W MANCHESTER ST #1	BATTLE CREEK	MI	49037-2260	9740-00-038-0	Lead - LP	Copper - COP	Copper - COP	Yes	Lead	Requires Replacement
260 W MANCHESTER ST	BATTLE CREEK	MI	49037-2260	9740-00-040-0	Lead - LP	Galvanized Pipe - GP	Galvanized Pipe - GP	Yes	Lead	Requires Replacement
256 W MANCHESTER ST	BATTLE CREEK	MI	49037-2260	9740-00-041-0	Lead - LP	Copper - COP	Copper - COP	Yes	Lead	Requires Replacement
252 W MANCHESTER ST	BATTLE CREEK	MI	49037-3016	9740-00-042-0	Lead - LP	Unknown	Unknown	Yes	Lead	Requires Replacement
73 HUBBARD ST	BATTLE CREEK	MI	49037-2252	9740-00-043-0	Lead - LP	Unknown	Unknown	Yes	Lead	Requires Replacement
366 CHAMPION ST	BATTLE CREEK	MI	49037-2335	5020-00-130-0	Unknown	Unknown	Unknown	Unknown	Lead Status Unknown	Requires Verification
63 N WOOD ST	BATTLE CREEK	MI	49037-2226	0601-16-163-0	Lead - LP	Unknown	Unknown	Yes	Lead	Requires Replacement
4 HAZEL ST	BATTLE CREEK	MI	49037-2912	7270-00-035-0	HDPE - Replaced	Copper - COP	Unknown	Yes	Lead Status Unknown	Requires Verification
3 WILKES ST	BATTLE CREEK	MI	49037-2935	7270-00-016-0	HDPE - Replaced	Copper - COP	Unknown	Yes	Lead Status Unknown	Requires Verification
679 W VANBUREN ST	BATTLE CREEK	MI	49037-2244	9090-00-013-0	Lead - LP	Galvanized Pipe - GP	Unknown	Yes	Lead	Requires Replacement
656 W VANBUREN ST	BATTLE CREEK	MI	49037-2243	9090-00-023-0	Lead - LP	Unknown	Unknown	Yes	Lead	Requires Replacement
97 HUBBARD ST	BATTLE CREEK	MI	49037-2220	9740-00-066-0	Lead - LP	Unknown	Galvanized Pipe - GP	Yes	Lead	Requires Replacement
160 BROOK ST	BATTLE CREEK	MI	49037-0000	7960-00-008-0	Unknown	Unknown	Unknown	Unknown	Lead Status Unknown	Requires Verification
661 W VANBUREN ST	BATTLE CREEK	MI	49037-2244	9090-00-017-0	Lead - LP	Unknown	Unknown	Yes	Lead	Requires Replacement
87 HOWLAND ST	BATTLE CREEK	MI	49037-3012	3550-00-051-0	Lead - LP	Copper - COP	Copper - COP	Yes	Lead	Requires Replacement
95 OAKLAWN AVE	BATTLE CREEK	MI	49037-3021	3550-00-050-0	Lead - LP	Copper - COP	Copper - COP	Yes	Lead	Requires Replacement
101 OAKLAWN AVE	BATTLE CREEK	MI	49037-3021	3550-00-049-0	Lead - LP	Galvanized Pipe - GP	Galvanized Pipe - GP	Yes	Lead	Requires Replacement
107 OAKLAWN AVE	BATTLE CREEK	MI	49037-3021	3550-00-048-0	Lead - LP	Galvanized Pipe - GP	Assumed Galvanized	Yes	Lead	Requires Replacement
59 OAKLAWN AVE	BATTLE CREEK	MI	49037-3019	3560-00-016-0	Lead - LP	Unknown	Unknown	Yes	Lead	Requires Replacement
121 OAKLAWN AVE	BATTLE CREEK	MI	49037-3021	3550-00-045-0	Lead - LP	Unknown	Unknown	Yes	Lead	Requires Replacement
135 OAKLAWN AVE	BATTLE CREEK	MI	49037-3036	3550-00-043-0	Lead - LP	Copper - COP	Copper - COP	Yes	Lead	Requires Replacement
145 OAKLAWN AVE	BATTLE CREEK	MI	49037-3036	3550-00-041-0	Lead - LP	Unknown	Unknown	Yes	Lead	Requires Replacement
149 OAKLAWN AVE	BATTLE CREEK	MI	49037-3036	3550-00-040-0	Lead - LP	Unknown	Unknown	Yes	Lead	Requires Replacement

DRAFT - FOR REVIEW AND COMMENT

DRAFT - FOR REVIEW AND COMMENT

169 OAKLAWN AVE	BATTLE CREEK	MI	49037-3036	3550-00-037-0	Lead - LP	Unknown	Unknown	Yes	Lead	Requires Replacement
64 GRANT ST	BATTLE CREEK	MI	49037-2959	1770-00-037-0	Lead - LP	Unknown	Unknown	Yes	Lead	Requires Replacement
660 W MICHIGAN AVE	BATTLE CREEK	MI	49037-2231	9090-00-006-0	Unknown	Unknown	Unknown	Unknown	Lead Status Unknown	Requires Verification
58 GRANT ST	BATTLE CREEK	MI	49037-2910	1770-00-036-0	Lead - LP	Unknown	Unknown	Yes	Lead	Requires Replacement
92 W MANCHESTER ST	BATTLE CREEK	MI	49037-3018	3550-00-001-0	Copper - Replaced	Galvanized Pipe - GP	Galvanized Pipe - GP	Yes	Galvanized Requiring Replacement	Requires Replacement
649 W VANBUREN ST	BATTLE CREEK	MI	49037-2244	0602-25-556-0	Lead - LP	Unknown	Unknown	Yes	Lead	Requires Replacement
124 W MANCHESTER ST	BATTLE CREEK	MI	49037-3018	3550-00-007-0	Lead - LP	Unknown	Unknown	Yes	Lead	Requires Replacement
146 W MANCHESTER ST	BATTLE CREEK	MI	49037-3037	3550-00-010-0	Unknown	Unknown	Unknown	Unknown	Lead Status Unknown	Requires Verification
629 W VANBUREN ST	BATTLE CREEK	MI	49037-2246	4490-00-023-0	Lead - LP	Unknown	Unknown	Yes	Lead	Requires Replacement
27 JORDAN ST	BATTLE CREEK	MI	49037-2250	4490-00-030-0	Lead - LP	Unknown	Unknown	Yes	Lead	Requires Replacement
649 W MICHIGAN AVE	BATTLE CREEK	MI	49037-0000	4500-00-002-0	Unknown	Unknown	Unknown	Unknown	Lead Status Unknown	Requires Verification
135 N WASHINGTON AVE	BATTLE CREEK	MI	49037-3000	2080-00-002-0	Unknown	Unknown	Unknown	Unknown	Lead Status Unknown	Requires Verification
145 N WASHINGTON AVE	BATTLE CREEK	MI	49037-3000	2080-00-001-0	Unknown	Unknown	Unknown	Unknown	Lead Status Unknown	Requires Verification
111 W MANCHESTER ST	BATTLE CREEK	MI	49037-3017	5020-00-111-0	Lead - LP	Unknown	Galvanized Pipe - GP	Yes	Lead	Requires Replacement
100 N WASHINGTON AVE	BATTLE CREEK	MI	49037-3028	7720-00-001-0	Unknown	Unknown	Unknown	Unknown	Lead Status Unknown	Requires Verification
123 W MANCHESTER ST	BATTLE CREEK	MI	49037-3017	5020-00-113-0	Lead - LP	Unknown	Unknown	Yes	Lead	Requires Replacement
127 W MANCHESTER ST	BATTLE CREEK	MI	49037-3017	5020-00-114-0	Lead - LP	Unknown	Unknown	Yes	Lead	Requires Replacement
135 W MANCHESTER ST	BATTLE CREEK	MI	49037-3017	5020-00-116-0	Lead - LP	Unknown	Copper - COP	Yes	Lead	Requires Replacement
8 SUMMITT ST	BATTLE CREEK	MI	49037-2924	2460-00-001-0	Unknown	Unknown	Unknown	Unknown	Lead Status Unknown	Requires Verification
82 N KENDALL ST	BATTLE CREEK	MI	49037-3045	5020-00-118-0	Lead - LP	Unknown	Unknown	Yes	Lead	Requires Replacement
411 CHAMPION ST	BATTLE CREEK	MI	49037-2339	0601-16-865-0	Unknown	Unknown	Unknown	Unknown	Lead Status Unknown	Requires Verification
250 CHAMPION ST	BATTLE CREEK	MI	49037-2368	5020-00-061-0	Unknown	Unknown	Unknown	Unknown	Lead Status Unknown	Requires Verification
579 W VANBUREN ST	BATTLE CREEK	MI	49037-2215	7400-00-021-0	Lead - LP	Unknown	Unknown	Yes	Lead	Requires Replacement
42 HUBBARD ST	BATTLE CREEK	MI	49037-2253	5020-00-002-0	Lead - LP	Unknown	Unknown	Yes	Lead	Requires Replacement
43 HOWLAND ST	BATTLE CREEK	MI	49037-3052	5020-00-102-0	Unknown	Unknown	Unknown	Unknown	Lead Status Unknown	Requires Verification
38 HUBBARD ST	BATTLE CREEK	MI	49037-2253	5020-00-003-0	Lead - LP	Unknown	Unknown	Yes	Lead	Requires Replacement
72 N KENDALL ST	BATTLE CREEK	MI	49037-3045	5020-00-122-0	Lead - LP	Unknown	Unknown	Yes	Lead	Requires Replacement
18 ANGELL ST	BATTLE CREEK	MI	49037-2302	1170-00-001-0	Unknown	Unknown	Unknown	Unknown	Lead Status Unknown	Requires Verification
21 HUBBARD ST	BATTLE CREEK	MI	49037-2209	7400-00-034-0	Lead - LP	Unknown	Unknown	Yes	Lead	Requires Replacement
520 W MICHIGAN AVE	BATTLE CREEK	MI	49037-2239	7400-00-005-0	Lead - LP	Unknown	Unknown	Yes	Lead	Requires Replacement
560 W MICHIGAN AVE	BATTLE CREEK	MI	49037-2296	7400-00-015-0	Lead - LP	Unknown	Unknown	Yes	Lead	Requires Replacement
500 W VANBUREN ST	BATTLE CREEK	MI	49037-2236	5020-00-009-0	Lead - LP	Unknown	Unknown	Yes	Lead	Requires Replacement
385 W MICHIGAN AVE	BATTLE CREEK	MI	49037-2313	0256-00-058-0	Lead - LP	Unknown	Unknown	Yes	Lead	Requires Replacement
457 W JACKSON ST	BATTLE CREEK	MI	49037-2349	0257-00-086-0	Lead - LP	Unknown	Unknown	Yes	Lead	Requires Replacement
29 N WOOD ST	BATTLE CREEK	MI	49037-2224	5020-00-010-0	Lead - LP	Unknown	Unknown	Yes	Lead	Requires Replacement
360 CHAMPION ST	BATTLE CREEK	MI	49037-2337	5020-00-134-0	Unknown	Unknown	Unknown	Unknown	Lead Status Unknown	Requires Verification
450 W MICHIGAN AVE	BATTLE CREEK	MI	49037-2341	0257-00-035-0	Unknown	Unknown	Unknown	Unknown	Lead Status Unknown	Requires Verification
9 THORNE ST	BATTLE CREEK	MI	49037-2317	6630-00-007-0	Lead - LP	Unknown	Unknown	Yes	Lead	Requires Replacement
291 CHAMPION ST	BATTLE CREEK	MI	49037-2325	5020-00-047-0	Unknown	Unknown	Unknown	Unknown	Lead Status Unknown	Requires Verification
469 W MICHIGAN AVE	BATTLE CREEK	MI	49037-2232	5620-00-002-0	Lead - LP	Unknown	Unknown	Yes	Lead	Requires Replacement
32 N KENDALL ST	BATTLE CREEK	MI	49037-2354	0256-00-002-0	Lead - LP	Unknown	Unknown	Yes	Lead	Requires Replacement
15 THORNE ST	BATTLE CREEK	MI	49037-2317	6630-00-008-0	Lead - LP	Unknown	Unknown	Yes	Lead	Requires Replacement
636 HAMBLIN AVE	BATTLE CREEK	MI	49037-8276	9280-00-068-0	Lead - LP	Unknown	Unknown	Yes	Lead	Requires Replacement
518 W JACKSON ST	BATTLE CREEK	MI	49037-2348	6630-00-010-0	Lead - LP	Unknown	Unknown	Yes	Lead	Requires Replacement
493 W MICHIGAN AVE	BATTLE CREEK	MI	49037-2240	5620-00-005-0	Lead - LP	Unknown	Unknown	Yes	Lead	Requires Replacement
526 W JACKSON ST	BATTLE CREEK	MI	49037-2436	6630-00-009-0	Lead - LP	Unknown	Unknown	Yes	Lead	Requires Replacement
380 W VANBUREN ST	BATTLE CREEK	MI	49037-2322	0256-00-016-0	Lead - LP	Copper - COP	Copper - COP	Yes	Lead	Requires Replacement
541 W JACKSON ST	BATTLE CREEK	MI	49037-2346	0602-42-725-0	Lead - LP	Unknown	Unknown	Yes	Lead	Requires Replacement
637 HAMBLIN AVE	BATTLE CREEK	MI	49037-8275	9280-00-038-0	Lead - LP	Unknown	Unknown	Yes	Lead	Requires Replacement
384 W MICHIGAN AVE	BATTLE CREEK	MI	49037-2343	0256-00-032-0	Unknown	Unknown	Unknown	Unknown	Lead Status Unknown	Requires Verification
527 W JACKSON ST	BATTLE CREEK	MI	49037-2346	6630-00-022-0	Lead - LP	Unknown	Unknown	Yes	Lead	Requires Replacement
451 W MICHIGAN AVE	BATTLE CREEK	MI	49037-2342	0601-30-167-0	Unknown	Unknown	Unknown	Unknown	Lead Status Unknown	Requires Verification
519 W JACKSON ST	BATTLE CREEK	MI	49037-2346	0602-42-847-0	Unknown	Unknown	Unknown	Unknown	Lead Status Unknown	Requires Verification

DRAFT - FOR REVIEW AND COMMENT

DRAFT - FOR REVIEW AND COMMENT

498 W MICHIGAN AVE	BATTLE CREEK	MI	49037-2239	0602-29-931-0	Lead - LP	Unknown	Unknown	Yes	Lead	Requires Replacement
635 HAMBLIN AVE	BATTLE CREEK	MI	49037-8469	9280-00-041-0	Lead - LP	Unknown	Unknown	Yes	Lead	Requires Replacement
36 N CASS ST	BATTLE CREEK	MI	49037-2363	0255-00-001-0	Lead - LP	Unknown	Pex - PEX	Yes	Lead	Requires Replacement
316 W VANBUREN ST	BATTLE CREEK	MI	49037-2393	0255-00-005-0	Lead - LP	Unknown	Unknown	Yes	Lead	Requires Replacement
503 W JACKSON ST	BATTLE CREEK	MI	49037-2346	6630-00-017-0	Lead - LP	Unknown	Unknown	Yes	Lead	Requires Replacement
452 W JACKSON ST	BATTLE CREEK	MI	49037-2347	0257-00-065-0	Lead - LP	Unknown	Unknown	Yes	Lead	Requires Replacement
601 HAMBLIN AVE	BATTLE CREEK	MI	49037-8469	9280-00-045-0	Lead - LP	Copper - COP	Unknown	Yes	Lead	Requires Replacement
47 N WASHINGTON AVE	BATTLE CREEK	MI	49037-3025	5020-00-059-0	Lead - LP	Unknown	Unknown	Yes	Lead	Requires Replacement
599 HAMBLIN AVE	BATTLE CREEK	MI	49037-8435	0602-40-289-0	Unknown	Unknown	Unknown	Unknown	Lead Status Unknown	Requires Verification
446 W JACKSON ST	BATTLE CREEK	MI	49037-2347	0257-00-066-0	Lead - LP	Unknown	Unknown	Yes	Lead	Requires Replacement
409 W MICHIGAN AVE	BATTLE CREEK	MI	49037-2301	0256-00-061-0	Unknown	Unknown	Unknown	Unknown	Lead Status Unknown	Requires Verification
320 W MICHIGAN AVE	BATTLE CREEK	MI	49037-2314	0601-33-249-0	Unknown	Unknown	Unknown	Unknown	Lead Status Unknown	Requires Verification
426 W JACKSON ST	BATTLE CREEK	MI	49037-2347	0257-00-070-0	Lead - LP	Unknown	Unknown	Yes	Lead	Requires Replacement
395 W MICHIGAN AVE	BATTLE CREEK	MI	49037-2313	0256-00-060-0	Lead - LP	Unknown	Unknown	Yes	Lead	Requires Replacement
422 W JACKSON ST	BATTLE CREEK	MI	49037-2347	0257-00-071-0	Unknown	Unknown	Unknown	Unknown	Lead Status Unknown	Requires Verification
200 HUBBARD ST	BATTLE CREEK	MI	49037-2210	4170-00-031-0	Lead - LP	Copper - COP	Copper - COP	Yes	Lead	Requires Replacement
386 W JACKSON ST	BATTLE CREEK	MI	49037-2309	0256-00-070-0	Lead - LP	Unknown	Unknown	Yes	Lead	Requires Replacement
479 HAMBLIN AVE	BATTLE CREEK	MI	49037-8433	3940-00-013-0	Lead - LP	Unknown	Unknown	Yes	Lead	Requires Replacement
391 W MICHIGAN AVE	BATTLE CREEK	MI	49037-2313	0256-00-059-0	Lead - LP	Unknown	Unknown	Yes	Lead	Requires Replacement
463 W JACKSON ST	BATTLE CREEK	MI	49037-2349	0257-00-088-0	Lead - LP	Unknown	Unknown	Yes	Lead	Requires Replacement
480 HAMBLIN AVE	BATTLE CREEK	MI	49037-8434	9070-00-001-0	Unknown	Unknown	Unknown	Unknown	Lead Status Unknown	Requires Verification
232 HAMBLIN AVE	BATTLE CREEK	MI	49037-8430	0390-00-135-0	Lead - LP	Unknown	Unknown	Yes	Lead	Requires Replacement
111 S KENDALL ST	BATTLE CREEK	MI	49037-8473	0601-35-717-0	Lead - LP	Unknown	Unknown	Yes	Lead	Requires Replacement
538 HAMBLIN AVE	BATTLE CREEK	MI	49037-8436	9070-00-013-0	Lead - LP	Unknown	Unknown	Yes	Lead	Requires Replacement
379 W MICHIGAN AVE	BATTLE CREEK	MI	49037-2313	0256-00-057-0	Lead - LP	Unknown	Unknown	Yes	Lead	Requires Replacement
416 W JACKSON ST	BATTLE CREEK	MI	49037-2347	0257-00-072-0	Lead - LP	Unknown	Unknown	Yes	Lead	Requires Replacement
559 HAMBLIN AVE	BATTLE CREEK	MI	49037-8435	6420-00-016-0	Lead - LP	Unknown	Unknown	Yes	Lead	Requires Replacement
510 HAMBLIN AVE	BATTLE CREEK	MI	49037-8436	9070-00-006-0	Lead - LP	Unknown	Unknown	Yes	Lead	Requires Replacement
537 HAMBLIN AVE	BATTLE CREEK	MI	49037-8435	6420-00-011-0	Unknown	Unknown	Unknown	Unknown	Lead Status Unknown	Requires Verification
527 HAMBLIN AVE	BATTLE CREEK	MI	49037-8435	6420-00-009-0	Lead - LP	Unknown	Unknown	Yes	Lead	Requires Replacement
311 W MICHIGAN AVE	BATTLE CREEK	MI	49037-2312	0255-00-045-0	Lead - LP	Unknown	Unknown	Yes	Lead	Requires Replacement
517 HAMBLIN AVE	BATTLE CREEK	MI	49037-8435	6420-00-007-0	Lead - LP	Unknown	Unknown	Yes	Lead	Requires Replacement
513 HAMBLIN AVE	BATTLE CREEK	MI	49037-8548	6420-00-006-0	Lead - LP	Unknown	Unknown	Yes	Lead	Requires Replacement
156 LAFAYETTE ST	BATTLE CREEK	MI	49037-8448	6420-00-031-0	Lead - LP	Copper - COP	Unknown	Yes	Lead	Requires Replacement
371 W JACKSON ST	BATTLE CREEK	MI	49037-2308	0256-00-090-0	Lead - LP	Unknown	Unknown	Yes	Lead	Requires Replacement
475 HAMBLIN AVE	BATTLE CREEK	MI	49037-8433	3940-00-014-0	Lead - LP	Unknown	Unknown	Yes	Lead	Requires Replacement
267 W MICHIGAN AVE	BATTLE CREEK	MI	49037-2312	0255-00-034-0	Lead - LP	Unknown	Unknown	Yes	Lead	Requires Replacement
402 HAMBLIN AVE	BATTLE CREEK	MI	49037-8434	2400-00-048-0	Unknown	Unknown	Unknown	Unknown	Lead Status Unknown	Requires Verification
463 HAMBLIN AVE	BATTLE CREEK	MI	49037-8433	3940-00-018-0	Lead - LP	Unknown	Unknown	Yes	Lead	Requires Replacement
331 W JACKSON ST	BATTLE CREEK	MI	49037-2306	0255-00-071-0	Lead - LP	Unknown	Unknown	Yes	Lead	Requires Replacement
110 LAFAYETTE ST	BATTLE CREEK	MI	49037-8446	3940-00-007-0	Lead - LP	Copper - COP	Unknown	Yes	Lead	Requires Replacement
118 LAFAYETTE ST	BATTLE CREEK	MI	49037-8446	3940-00-009-0	Lead - LP	Copper - COP	Unknown	Yes	Lead	Requires Replacement
406 HAMBLIN AVE	BATTLE CREEK	MI	49037-8434	2400-00-049-0	Lead - LP	Unknown	Unknown	Yes	Lead	Requires Replacement
398 HAMBLIN AVE	BATTLE CREEK	MI	49037-8434	2400-00-047-0	Lead - LP	Unknown	Unknown	Yes	Lead	Requires Replacement
307 W JACKSON ST	BATTLE CREEK	MI	49037-2306	0255-00-069-0	Unknown	Unknown	Unknown	Unknown	Lead Status Unknown	Requires Verification
445 HAMBLIN AVE	BATTLE CREEK	MI	49037-8433	3940-00-022-0	Lead - LP	Unknown	Unknown	Yes	Lead	Requires Replacement
100 S KENDALL ST	BATTLE CREEK	MI	49037-8470	0601-32-144-0	Lead - LP	Unknown	Unknown	Yes	Lead	Requires Replacement
429 HAMBLIN AVE	BATTLE CREEK	MI	49037-8433	2400-00-022-0	Lead - LP	Unknown	Unknown	Yes	Lead	Requires Replacement
467 HAMBLIN AVE	BATTLE CREEK	MI	49037-8433	3940-00-016-0	Lead - LP	Unknown	Unknown	Yes	Lead	Requires Replacement
49 S CASS ST	BATTLE CREEK	MI	49037-2331	0255-00-076-0	Unknown	Unknown	Unknown	Unknown	Lead Status Unknown	Requires Verification
281 W JACKSON ST	BATTLE CREEK	MI	49037-2306	0255-00-064-0	Lead - LP	Unknown	Unknown	Yes	Lead	Requires Replacement
333 HAMBLIN AVE	BATTLE CREEK	MI	49037-8429	6550-00-047-0	Lead - LP	Unknown	Unknown	Yes	Lead	Requires Replacement
298 HAMBLIN AVE	BATTLE CREEK	MI	49037-8430	0390-00-158-0	Unknown	Unknown	Unknown	Unknown	Lead Status Unknown	Requires Verification

DRAFT - FOR REVIEW AND COMMENT

DRAFT - FOR REVIEW AND COMMENT

349 HAMBLIN AVE	BATTLE CREEK	MI	49037-8427	6550-00-029-0	Lead - LP	Unknown	Unknown	Yes	Lead	Requires Replacement
217 HAMBLIN AVE	BATTLE CREEK	MI	49037-8429	0390-00-164-0	Unknown	Unknown	Unknown	Unknown	Lead Status Unknown	Requires Verification
420 W DICKMAN RD	BATTLE CREEK	MI	49037-8413	0601-36-699-1	Unknown	Unknown	Unknown	Unknown	Lead Status Unknown	Requires Verification
255 GRAVES AVE	BATTLE CREEK	MI	49037-2256	9100-00-094-0	Lead - LP	Galvanized Pipe - GP	Assumed Galvanized	Yes	Lead	Requires Replacement
468 W MICHIGAN AVE	BATTLE CREEK	MI	49037-2241	4720-00-004-0	Lead - LP	Unknown	Unknown	Yes	Lead	Requires Replacement
149 ONEITA ST	BATTLE CREEK	MI	49037-2423	8870-00-093-0	Lead - LP	Copper - COP	Unknown	Yes	Lead	Requires Replacement
188 ROSENEATH AVE	BATTLE CREEK	MI	49037-2443	0136-35-219-0	Copper - Replaced	Copper - COP	Galvanized Pipe - GP	Yes	Galvanized Requiring Replacement	Requires Replacement
66 W MANCHESTER ST	BATTLE CREEK	MI	49037-3016	3560-00-004-0	Lead - LP	Unknown	Unknown	Yes	Lead	Requires Replacement
17 W HELEN M MONTGOMERY AVE	BATTLE CREEK	MI	49037-2507	6030-00-244-0	Unknown	Unknown	Unknown	Unknown	Lead Status Unknown	Requires Verification
25 W HELEN M MONTGOMERY AVE	BATTLE CREEK	MI	49037-2507	6030-00-242-0	Unknown	Unknown	Unknown	Unknown	Lead Status Unknown	Requires Verification
33 W HELEN M MONTGOMERY AVE	BATTLE CREEK	MI	49037-2507	6030-00-241-0	Unknown	Unknown	Unknown	Unknown	Lead Status Unknown	Requires Verification
151 WEST ST	BATTLE CREEK	MI	49037-3425	7960-00-006-0	Lead - LP	Unknown	Unknown	Yes	Lead	Requires Replacement
183 WEST ST	BATTLE CREEK	MI	49037-3424	7960-00-007-0	Lead - LP	Unknown	Unknown	Yes	Lead	Requires Replacement
425 W JACKSON ST	BATTLE CREEK	MI	49037-2349	0257-00-078-0	Lead - LP	Unknown	Unknown	Yes	Lead	Requires Replacement
431 W JACKSON ST	BATTLE CREEK	MI	49037-2349	0257-00-080-1	Lead - LP	Unknown	Unknown	Yes	Lead	Requires Replacement
408 HUBBARD ST	BATTLE CREEK	MI	49037-2118	8870-00-281-0	Unknown	Unknown	Unknown	Unknown	Lead Status Unknown	Requires Verification
306 W JACKSON ST	BATTLE CREEK	MI	49037-2307	0601-34-322-0	Unknown	Unknown	Unknown	Unknown	Lead Status Unknown	Requires Verification
150 E NORTHSIDE DR	BATTLE CREEK	MI	49037-2868	5980-00-042-0	Unknown	Unknown	Unknown	Unknown	Lead Status Unknown	Requires Verification
761 W VANBUREN ST	BATTLE CREEK	MI	49037-2217	9100-00-032-0	Lead - LP	Unknown	Unknown	Yes	Lead	Requires Replacement
542 W JACKSON ST	BATTLE CREEK	MI	49037-2344	6650-00-015-0	Unknown	Unknown	Unknown	Unknown	Lead Status Unknown	Requires Verification
35 HUBBARD ST	BATTLE CREEK	MI	49037-2254	9740-00-015-0	Lead - LP	Unknown	Unknown	Yes	Lead	Requires Replacement
528 W VANBUREN ST	BATTLE CREEK	MI	49037-2216	9740-00-014-0	Lead - LP	Unknown	Unknown	Yes	Lead	Requires Replacement
540 W VANBUREN ST	BATTLE CREEK	MI	49037-2216	9740-00-011-0	Lead - LP	Unknown	Unknown	Yes	Lead	Requires Replacement
562 W VANBUREN ST	BATTLE CREEK	MI	49037-2216	9740-00-005-0	Lead - LP	Unknown	Unknown	Yes	Lead	Requires Replacement
574 W VANBUREN ST	BATTLE CREEK	MI	49037-2216	9740-00-004-0	Lead - LP	Unknown	Unknown	Yes	Lead	Requires Replacement
576 W VANBUREN ST	BATTLE CREEK	MI	49037-2267	0602-28-386-0	Lead - LP	Unknown	Unknown	Yes	Lead	Requires Replacement
34 JORDAN ST	BATTLE CREEK	MI	49037-2249	9740-00-029-0	Lead - LP	Unknown	Unknown	Yes	Lead	Requires Replacement
293 W MANCHESTER ST	BATTLE CREEK	MI	49037-2259	9740-00-027-0	Lead - LP	Galvanized Pipe - GP	Galvanized Pipe - GP	Yes	Lead	Requires Replacement
625 NORTH AVE	BATTLE CREEK	MI	49017-3230	0136-42-979-0	Unknown	Unknown	Unknown	Unknown	Lead Status Unknown	Requires Verification
410 W VANBUREN ST	BATTLE CREEK	MI	49037-2322	0601-37-492-0	Unknown	Unknown	Unknown	Unknown	Lead Status Unknown	Requires Verification
400 W DICKMAN RD	BATTLE CREEK	MI	49037-8413	0601-37-314-0	Unknown	Unknown	Unknown	Unknown	Lead Status Unknown	Requires Verification
380 TRUTH DR	BATTLE CREEK	MI	49037-2144	0135-49-341-0	Unknown	Unknown	Unknown	Unknown	Lead Status Unknown	Requires Verification
300 W MICHIGAN AVE	BATTLE CREEK	MI	49037-2314	0601-33-814-0	Unknown	Unknown	Unknown	Unknown	Lead Status Unknown	Requires Verification
69 Hanover St	Battle Creek	MI	49037-2970	8810-00-098-0	HDPE - Replaced	Copper - COP	Unknown	Yes	Lead Status Unknown	Requires Verification

DRAFT - FOR REVIEW AND COMMENT

Northeast

Addresses				Unique Identifier	System-Owned Portion	Customer-Owned Portion	In-Structure	Presence of Lead	Federal Classification	Status of Service Line
					Service Line Material Classification	Service Line Material Classification	Service Line Material Classification	Was Material Ever Previously Connected to Lead?		
Street Address	City	State	Zip	PIN	Utility Material	Customer Material	In-Structure Material	Presence of Lead	Federal Classification	Status of Service Line
23 PENN ST	BATTLE CREEK	MI	49017-3913	3870-00-061-0	Unknown	Unknown	Unknown	Unknown	Lead Status Unknown	Requires Verification
175 COLLEGE ST	BATTLE CREEK	MI	49037-3432	9730-00-052-0	Lead - LP	Unknown	Unknown	Yes	Lead	Requires Replacement
166 WEST ST	BATTLE CREEK	MI	49037-3422	9730-00-065-0	Lead - LP	Unknown	Unknown	Yes	Lead	Requires Replacement
231 NORTH AVE	BATTLE CREEK	MI	49017-3430	9730-00-006-0	Unknown	Unknown	Copper - COP	Unknown	Lead Status Unknown	Requires Verification
34 GLENWOOD AVE	BATTLE CREEK	MI	49037-3434	5240-00-100-0	Lead - LP	Unknown	Unknown	Yes	Lead	Requires Replacement
207 NORTH AVE	BATTLE CREEK	MI	49017-3430	9730-00-002-0	Lead - LP	Unknown	Unknown	Yes	Lead	Requires Replacement
65 WEST ST	BATTLE CREEK	MI	49037-3437	1690-00-001-0	Lead - LP	Unknown	Unknown	Yes	Lead	Requires Replacement
202 GARFIELD AVE	BATTLE CREEK	MI	49037-3411	0601-29-100-0	Lead - LP	Unknown	Unknown	Yes	Lead	Requires Replacement
194 GARFIELD AVE	BATTLE CREEK	MI	49037-3411	2070-00-035-1	Lead - LP	Unknown	Unknown	Yes	Lead	Requires Replacement
101 COLLEGE ST	BATTLE CREEK	MI	49037-3406	0601-49-857-0	Lead - LP	Unknown	Unknown	Yes	Lead	Requires Replacement
122 WEST ST	BATTLE CREEK	MI	49037-3423	2070-00-039-0	Lead - LP	Unknown	Unknown	Yes	Lead	Requires Replacement
98 COLLEGE ST	BATTLE CREEK	MI	49037-3464	0601-29-972-0	Lead - LP	Unknown	Unknown	Yes	Lead	Requires Replacement
89 COLLEGE ST	BATTLE CREEK	MI	49037-3406	2070-00-030-0	Lead - LP	Unknown	Unknown	Yes	Lead	Requires Replacement
94 COLLEGE ST	BATTLE CREEK	MI	49037-3464	0601-29-977-0	Lead - LP	Unknown	Unknown	Yes	Lead	Requires Replacement
108 WEST ST	BATTLE CREEK	MI	49037-3423	2070-00-023-0	Lead - LP	Unknown	Unknown	Yes	Lead	Requires Replacement
83 COLLEGE ST	BATTLE CREEK	MI	49037-3406	2070-00-027-0	Lead - LP	Unknown	Unknown	Yes	Lead	Requires Replacement
171 NORTH AVE	BATTLE CREEK	MI	49017-3418	2070-00-003-0	Lead - LP	Unknown	Unknown	Yes	Lead	Requires Replacement
67 COLLEGE ST	BATTLE CREEK	MI	49037-3404	2070-00-017-0	HDPE - Replaced	Copper - COP	Unknown	Yes	Lead Status Unknown	Requires Verification
65 COLLEGE ST	BATTLE CREEK	MI	49037-3404	5240-00-099-0	Lead - LP	Unknown	Unknown	Yes	Lead	Requires Replacement
84 WEST ST	BATTLE CREEK	MI	49037-3421	5240-00-105-0	Lead - LP	Unknown	Copper - COP	Yes	Lead	Requires Replacement
48 WEST ST	BATTLE CREEK	MI	49037-3421	0601-43-860-0	Lead - LP	Unknown	Unknown	Yes	Lead	Requires Replacement
56 GLENWOOD AVE	BATTLE CREEK	MI	49037-3434	5240-00-104-0	Unknown	Unknown	Unknown	Unknown	Lead Status Unknown	Requires Verification
23 CALHOUN ST	BATTLE CREEK	MI	49037-3401	5240-00-062-0	Lead - LP	Unknown	Unknown	Yes	Lead	Requires Replacement
32 FRELINGHUYSEN AVE	BATTLE CREEK	MI	49017-3810	5370-00-213-0	Lead - LP	Copper - COP	Unknown	Yes	Lead	Requires Replacement
165 NE CAPITAL AVE	BATTLE CREEK	MI	49017-3988	5370-00-196-0	Lead - LP	Unknown	Unknown	Yes	Lead	Requires Replacement
21 GLENWOOD AVE	BATTLE CREEK	MI	49037-3412	5240-00-076-0	Lead - LP	Unknown	Unknown	Yes	Lead	Requires Replacement
38 COLLEGE ST	BATTLE CREEK	MI	49037-3403	5240-00-074-0	Lead - LP	Unknown	Unknown	Yes	Lead	Requires Replacement
35 CALHOUN ST	BATTLE CREEK	MI	49037-3435	5240-00-070-0	Lead - LP	Unknown	Unknown	Yes	Lead	Requires Replacement
143 FRELINGHUYSEN AVE	BATTLE CREEK	MI	49017-3811	5350-00-027-0	Lead - LP	Galvanized Pipe - GP	Unknown	Yes	Lead	Requires Replacement
186 CALHOUN ST	BATTLE CREEK	MI	49017-3841	5350-00-028-0	Lead - LP	Unknown	Unknown	Yes	Lead	Requires Replacement
55 FREMONT ST	BATTLE CREEK	MI	49017-3832	5370-00-184-0	Lead - LP	Unknown	Unknown	Yes	Lead	Requires Replacement
100 CALHOUN ST	BATTLE CREEK	MI	49017-3845	5370-00-142-0	Lead - LP	Copper - COP	Copper - COP	Yes	Lead	Requires Replacement
92 CALHOUN ST	BATTLE CREEK	MI	49017-3845	5370-00-144-0	Lead - LP	Lead - LP	Unknown	Yes	Lead	Requires Replacement
94 NORTH AVE	BATTLE CREEK	MI	49017-3415	5370-00-104-0	HDPE - Replaced	Copper - COP	Unknown	Yes	Lead Status Unknown	Requires Verification
37 HARVARD ST	BATTLE CREEK	MI	49017-3827	5370-00-141-0	Lead - LP	Copper - COP	Copper - COP	Yes	Lead	Requires Replacement
131 FRELINGHUYSEN AVE	BATTLE CREEK	MI	49017-3811	5350-00-030-0	Lead - LP	Copper - COP	Copper - COP	Yes	Lead	Requires Replacement
37 CHESTNUT ST	BATTLE CREEK	MI	49017-3835	5350-00-025-0	Lead - LP	Lead - LP	Copper - COP	Yes	Lead	Requires Replacement
28 ROSE ST	BATTLE CREEK	MI	49017-3818	5370-00-173-0	Lead - LP	Unknown	Unknown	Yes	Lead	Requires Replacement
125 FRELINGHUYSEN AVE	BATTLE CREEK	MI	49017-3811	5350-00-031-0	Lead - LP	Copper - COP	Copper - COP	Yes	Lead	Requires Replacement
137 FRELINGHUYSEN AVE	BATTLE CREEK	MI	49017-3811	5350-00-029-0	Lead - LP	Copper - COP	Copper - COP	Yes	Lead	Requires Replacement
33 HARVARD ST APTS 1-5	BATTLE CREEK	MI	49017-3827	5370-00-140-0	Lead - LP	Unknown	Unknown	Yes	Lead	Requires Replacement
113 FRELINGHUYSEN AVE	BATTLE CREEK	MI	49017-3811	5350-00-033-0	Lead - LP	Galvanized Pipe - GP	Unknown	Yes	Lead	Requires Replacement
109 FRELINGHUYSEN AVE	BATTLE CREEK	MI	49017-0000	5350-00-034-0	Unknown	Unknown	Unknown	Unknown	Lead Status Unknown	Requires Verification
29 HARVARD ST	BATTLE CREEK	MI	49017-3827	5370-00-139-0	Lead - LP	Galvanized Pipe - GP	Unknown	Yes	Lead	Requires Replacement
78 NORTH AVE	BATTLE CREEK	MI	49017-3415	5370-00-107-0	HDPE - Replaced	Copper - COP	Unknown	Yes	Lead Status Unknown	Requires Verification
33 ANDERSON CT	BATTLE CREEK	MI	49017-3801	5370-00-118-0	Galvanized Pipe - GP	Copper - COP	Copper - COP	No	Non-Lead	Replacement Not Required
21 HARVARD ST	BATTLE CREEK	MI	49017-3815	5370-00-137-0	Lead - LP	Galvanized Pipe - GP	Unknown	Yes	Lead	Requires Replacement
181 NE CAPITAL AVE	BATTLE CREEK	MI	49017-3928	5370-00-198-0	Lead - LP	Unknown	Unknown	Yes	Lead	Requires Replacement

161 NE CAPITAL AVE	BATTLE CREEK	MI	49017-3928	5370-00-195-0	Lead - LP	Unknown	Unknown	Yes	Lead	Requires Replacement
125 CHERRY ST	BATTLE CREEK	MI	49017-3937	3870-00-124-0	Unknown	Unknown	Unknown	Unknown	Lead Status Unknown	Requires Verification
10 ROSE ST	BATTLE CREEK	MI	49017-3818	5370-00-178-0	Unknown	Unknown	Unknown	Unknown	Lead Status Unknown	Requires Verification
136 FRELINGHUYSEN AVE	BATTLE CREEK	MI	49017-3812	5350-00-016-0	Unknown	Unknown	Unknown	Unknown	Lead Status Unknown	Requires Verification
130 FRELINGHUYSEN AVE	BATTLE CREEK	MI	49017-3812	5350-00-012-0	Lead - LP	Galvanized Pipe - GP	Unknown	Yes	Lead	Requires Replacement
17 HARVARD ST	BATTLE CREEK	MI	49017-3815	5370-00-136-0	Lead - LP	Galvanized Pipe - GP	Unknown	Yes	Lead	Requires Replacement
19 CHESTNUT ST	BATTLE CREEK	MI	49017-3807	5350-00-019-0	Lead - LP	Copper - COP	Copper - COP	Yes	Lead	Requires Replacement
120 FRELINGHUYSEN AVE	BATTLE CREEK	MI	49017-3812	5350-00-010-0	Lead - LP	Copper - COP	Copper - COP	Yes	Lead	Requires Replacement
116 FRELINGHUYSEN AVE	BATTLE CREEK	MI	49017-3812	5350-00-009-0	Unknown	Unknown	Unknown	Unknown	Lead Status Unknown	Requires Verification
15 HARVARD ST	BATTLE CREEK	MI	49017-3815	5370-00-135-0	Lead - LP	Copper - COP	Copper - COP	Yes	Lead	Requires Replacement
112 FRELINGHUYSEN AVE	BATTLE CREEK	MI	49017-3812	5350-00-004-0	Unknown	Unknown	Unknown	Unknown	Lead Status Unknown	Requires Verification
50 NORTH AVE	BATTLE CREEK	MI	49017-3415	0706-32-085-0	Unknown	Unknown	Unknown	Unknown	Lead Status Unknown	Requires Verification
26 FREMONT ST	BATTLE CREEK	MI	49017-3833	5350-00-003-0	Unknown	Unknown	Unknown	Unknown	Lead Status Unknown	Requires Verification
27 FRELINGHUYSEN AVE	BATTLE CREEK	MI	49017-3809	5370-00-131-0	Lead - LP	Copper - COP	Copper - COP	Yes	Lead	Requires Replacement
15 FRELINGHUYSEN AVE	BATTLE CREEK	MI	49017-3800	5370-00-129-0	Lead - LP	Copper - COP	Copper - COP	Yes	Lead	Requires Replacement
9 HARVARD ST	BATTLE CREEK	MI	49017-3815	5370-00-134-0	Lead - LP	Copper - COP	Copper - COP	Yes	Lead	Requires Replacement
33 FRELINGHUYSEN AVE	BATTLE CREEK	MI	49017-3809	5370-00-132-0	Lead - LP	Copper - COP	Copper - COP	Yes	Lead	Requires Replacement
243 NE CAPITAL AVE	BATTLE CREEK	MI	49017-3926	5350-00-020-0	Lead - LP	Unknown	Unknown	Yes	Lead	Requires Replacement
25 FREMONT ST	BATTLE CREEK	MI	49017-3834	0706-32-475-0	Unknown	Unknown	Unknown	Unknown	Lead Status Unknown	Requires Verification
231 NE CAPITAL AVE	BATTLE CREEK	MI	49017-3926	5350-00-014-0	Unknown	Unknown	Unknown	Unknown	Lead Status Unknown	Requires Verification
39 FRELINGHUYSEN AVE	BATTLE CREEK	MI	49017-3809	5370-00-133-0	Lead - LP	Copper - COP	Copper - COP	Yes	Lead	Requires Replacement
223 NE CAPITAL AVE	BATTLE CREEK	MI	49017-3926	5350-00-013-0	Lead - LP	Unknown	Copper - COP	Yes	Lead	Requires Replacement
78 FRELINGHUYSEN AVE	BATTLE CREEK	MI	49017-3810	5370-00-203-0	Lead - LP	Copper - COP	Unknown	Yes	Lead	Requires Replacement
217 NE CAPITAL AVE	BATTLE CREEK	MI	49017-3994	5350-00-008-0	Lead - LP	Unknown	Unknown	Yes	Lead	Requires Replacement
68 FRELINGHUYSEN AVE	BATTLE CREEK	MI	49017-3810	5370-00-205-0	HDPE - Replaced	Copper - COP	Unknown	Yes	Lead Status Unknown	Requires Verification
211 NE CAPITAL AVE	BATTLE CREEK	MI	49017-3926	5350-00-006-0	Lead - LP	Unknown	Unknown	Yes	Lead	Requires Replacement
145 NE CAPITAL AVE	BATTLE CREEK	MI	49017-3928	5370-00-193-0	Unknown	Unknown	Unknown	Unknown	Lead Status Unknown	Requires Verification
121 NE CAPITAL AVE	BATTLE CREEK	MI	49017-3985	5370-00-190-0	Lead - LP	Unknown	Unknown	Yes	Lead	Requires Replacement
258 NE CAPITAL AVE	BATTLE CREEK	MI	49017-3923	3870-00-012-0	Lead - LP	Unknown	Unknown	Yes	Lead	Requires Replacement
111 NE CAPITAL AVE	BATTLE CREEK	MI	49017-3928	0706-35-287-0	Unknown	Unknown	Galvanized Pipe - GP	Unknown	Lead Status Unknown	Requires Verification
248 NE CAPITAL AVE	BATTLE CREEK	MI	49017-3923	3870-00-010-0	Unknown	Unknown	Unknown	Unknown	Lead Status Unknown	Requires Verification
238 NE CAPITAL AVE	BATTLE CREEK	MI	49017-3971	3870-00-008-0	Lead - LP	Unknown	Unknown	Yes	Lead	Requires Replacement
214 NE CAPITAL AVE	BATTLE CREEK	MI	49017-3923	3870-00-004-0	Lead - LP	Unknown	Unknown	Yes	Lead	Requires Replacement
200 NE CAPITAL AVE	BATTLE CREEK	MI	49017-3925	4110-00-016-0	Lead - LP	Unknown	Unknown	Yes	Lead	Requires Replacement
196 NE CAPITAL AVE	BATTLE CREEK	MI	49017-3925	4110-00-015-0	Unknown	Unknown	Unknown	Unknown	Lead Status Unknown	Requires Verification
24 ELM ST	BATTLE CREEK	MI	49017-3912	3870-00-045-0	Lead - LP	Lead - LP	Lead - LP	Yes	Lead	Requires Replacement
94 CLAY ST	BATTLE CREEK	MI	49017-3956	3870-00-088-0	Unknown	Unknown	Unknown	Unknown	Lead Status Unknown	Requires Verification
147 THIRD ST	BATTLE CREEK	MI	49014-4940	7550-00-090-0	Lead - LP	Unknown	Unknown	Yes	Lead	Requires Replacement
143 THIRD ST	BATTLE CREEK	MI	49017-4940	7550-00-089-0	Lead - LP	Unknown	Unknown	Yes	Lead	Requires Replacement
126 N DIVISION ST	BATTLE CREEK	MI	49017-3902	3880-00-008-0	Unknown	Unknown	Unknown	Unknown	Lead Status Unknown	Requires Verification
102 CHERRY ST	BATTLE CREEK	MI	49017-3906	3870-00-151-0	Lead - LP	Unknown	Unknown	Yes	Lead	Requires Replacement
179 E VANBUREN ST	BATTLE CREEK	MI	49017-3930	3870-00-192-0	Lead - LP	Copper - COP	Copper - COP	Yes	Lead	Requires Replacement
169 E VANBUREN ST	BATTLE CREEK	MI	49017-3930	3870-00-194-0	Lead - LP	Copper - COP	Copper - COP	Yes	Lead	Requires Replacement
163 E VANBUREN ST	BATTLE CREEK	MI	49017-3930	3870-00-195-0	Lead - LP	Copper - COP	Copper - COP	Yes	Lead	Requires Replacement
153 E VANBUREN ST	BATTLE CREEK	MI	49017-3930	3870-00-198-0	Lead - LP	Copper - COP	Copper - COP	Yes	Lead	Requires Replacement
135 E VANBUREN ST	BATTLE CREEK	MI	49017-3917	3870-00-203-0	Lead - LP	Copper - COP	Copper - COP	Yes	Lead	Requires Replacement
129 E VANBUREN ST	BATTLE CREEK	MI	49017-3917	3870-00-204-0	Lead - LP	Copper - COP	Copper - COP	Yes	Lead	Requires Replacement
123 E VANBUREN ST	BATTLE CREEK	MI	49017-3917	3870-00-205-0	Lead - LP	Copper - COP	Copper - COP	Yes	Lead	Requires Replacement
141 E VANBUREN ST	BATTLE CREEK	MI	49017-3917	3870-00-202-0	Lead - LP	Lead - LP	Unknown	Yes	Lead	Requires Replacement
75 E VANBUREN ST	BATTLE CREEK	MI	49017-3917	3870-00-219-0	Lead - LP	Copper - COP	Copper - COP	Yes	Lead	Requires Replacement
63 E VANBUREN ST	BATTLE CREEK	MI	49017-3917	3880-00-014-0	Lead - LP	Galvanized Pipe - GP	Copper - COP	Yes	Lead	Requires Replacement

96 N DIVISION ST	BATTLE CREEK	MI	49017-4044	3880-00-020-0	Unknown	Unknown	Unknown	Unknown	Lead Status Unknown	Requires Verification
142 E VANBUREN ST	BATTLE CREEK	MI	49017-3918	3870-00-238-0	Lead - LP	Galvanized Pipe - GP	Unknown	Yes	Lead	Requires Replacement
140 E VANBUREN ST	BATTLE CREEK	MI	49017-3918	3870-00-237-0	Lead - LP	Galvanized Pipe - GP	Unknown	Yes	Lead	Requires Replacement
136 E VANBUREN ST	BATTLE CREEK	MI	49017-3918	3870-00-236-0	Lead - LP	Copper - COP	Copper - COP	Yes	Lead	Requires Replacement
134 E VANBUREN ST	BATTLE CREEK	MI	49017-3918	3870-00-235-0	Lead - LP	Galvanized Pipe - GP	Galvanized Pipe - GP	Yes	Lead	Requires Replacement
118 E VANBUREN ST	BATTLE CREEK	MI	49017-3918	3870-00-232-0	Lead - LP	Copper - COP	Copper - COP	Yes	Lead	Requires Replacement
110 E VANBUREN ST	BATTLE CREEK	MI	49017-3918	3870-00-231-0	Lead - LP	Unknown	Unknown	Yes	Lead	Requires Replacement
104 E VANBUREN ST	BATTLE CREEK	MI	49017-3918	3870-00-230-0	Lead - LP	Copper - COP	Copper - COP	Yes	Lead	Requires Replacement
100 E VANBUREN ST	BATTLE CREEK	MI	49017-3918	3870-00-229-0	Lead - LP	Galvanized Pipe - GP	Unknown	Yes	Lead	Requires Replacement
98 E VANBUREN ST	BATTLE CREEK	MI	49017-3918	0706-37-391-0	Lead - LP	Copper - COP	Copper - COP	Yes	Lead	Requires Replacement
86 E VANBUREN ST	BATTLE CREEK	MI	49017-3918	3870-00-225-0	Lead - LP	Galvanized Pipe - GP	Copper - COP	Yes	Lead	Requires Replacement
80 E VANBUREN ST	BATTLE CREEK	MI	49017-3918	3870-00-224-0	Lead - LP	Copper - COP	Copper - COP	Yes	Lead	Requires Replacement
109 THIRD ST	BATTLE CREEK	MI	49014-4903	7550-00-081-0	Lead - LP	Unknown	Unknown	Yes	Lead	Requires Replacement
153 THIRD ST	BATTLE CREEK	MI	49017-4940	7550-00-092-0	Lead - LP	Unknown	Unknown	Yes	Lead	Requires Replacement
151 THIRD ST	BATTLE CREEK	MI	49017-4940	7550-00-091-0	Lead - LP	Unknown	Unknown	Yes	Lead	Requires Replacement
36 FOURTH ST	BATTLE CREEK	MI	49014-4937	7550-00-105-0	Lead - LP	Unknown	Unknown	Yes	Lead	Requires Replacement
22 FOURTH ST	BATTLE CREEK	MI	49014-4937	0707-24-253-0	Unknown	Unknown	Unknown	Unknown	Lead Status Unknown	Requires Verification
12 FOURTH ST	BATTLE CREEK	MI	49014-4937	7550-00-110-0	Lead - LP	Unknown	Unknown	Yes	Lead	Requires Replacement
48 PINE ST	BATTLE CREEK	MI	49014-4955	7550-00-111-0	Lead - LP	Copper - COP	Copper - COP	Yes	Lead	Requires Replacement
44 PINE ST	BATTLE CREEK	MI	49014-4955	7550-00-112-0	Lead - LP	Copper - COP	Unknown	Yes	Lead	Requires Replacement
40 PINE ST	BATTLE CREEK	MI	49014-4955	7550-00-113-0	Lead - LP	Copper - COP	Unknown	Yes	Lead	Requires Replacement
90 HOAG ST	BATTLE CREEK	MI	49014-4906	3430-00-038-0	Lead - LP	Galvanized Pipe - GP	Unknown	Yes	Lead	Requires Replacement
70 HOAG ST	BATTLE CREEK	MI	49017-4906	3430-00-034-0	Lead - LP	Copper - COP	Unknown	Yes	Lead	Requires Replacement
47 SHEPARD ST	BATTLE CREEK	MI	49014-4914	5790-00-058-0	Lead - LP	Unknown	Unknown	Yes	Lead	Requires Replacement
61 SHEPARD ST	BATTLE CREEK	MI	49014-4914	3430-00-032-0	Lead - LP	Unknown	Unknown	Yes	Lead	Requires Replacement
134 THIRD ST	BATTLE CREEK	MI	49017-4904	7550-00-072-0	Lead - LP	Unknown	Unknown	Yes	Lead	Requires Replacement
124 THIRD ST	BATTLE CREEK	MI	49014-4904	7550-00-074-0	Lead - LP	Unknown	Unknown	Yes	Lead	Requires Replacement
122 THIRD ST	BATTLE CREEK	MI	49014-4904	7550-00-075-0	Unknown	Unknown	Unknown	Unknown	Lead Status Unknown	Requires Verification
116 THIRD ST	BATTLE CREEK	MI	49017-4904	7550-00-076-0	Lead - LP	Unknown	Unknown	Yes	Lead	Requires Replacement
80 SHEPARD ST	BATTLE CREEK	MI	49014-4938	0707-24-775-0	Lead - LP	Unknown	Unknown	Yes	Lead	Requires Replacement
72 SHEPARD ST	BATTLE CREEK	MI	49017-4938	3430-00-021-0	Lead - LP	Unknown	Unknown	Yes	Lead	Requires Replacement
65 NEVADA ST	BATTLE CREEK	MI	49014-4909	3430-00-017-0	Lead - LP	Unknown	Unknown	Yes	Lead	Requires Replacement
148 CHERRY ST	BATTLE CREEK	MI	49017-3936	3870-00-164-0	Lead - LP	Unknown	Galvanized Pipe - GP	Yes	Lead	Requires Replacement
126 CALHOUN ST	BATTLE CREEK	MI	49017-3804	5370-00-151-0	Lead - LP	Galvanized Pipe - GP	Unknown	Yes	Lead	Requires Replacement
235 NORTH AVE	BATTLE CREEK	MI	49017-3430	0601-29-031-0	Lead - LP	Unknown	Unknown	Yes	Lead	Requires Replacement

Westlake Prairievew

Addresses				Unique Identifier	System-Owned Portion	Customer-Owned Portion	In-Structure	Presence of Lead	Federal Classification	Status of Service Line
					Service Line Material Classification	Service Line Material Classification	Service Line Material Classification	Was Material Ever Previously Connected to Lead?		
Street Address	City	State	Zip	PIN	Utility Material	Customer Material	In-Structure Material	Presence of Lead	Federal Classification	Status of Service Line
1000 W TERRITORIAL RD	BATTLE CREEK	MI	49015-1720	0060-00-010-0	Unknown	Unknown	Unknown	Unknown	Lead Status Unknown	Requires Verification
87 S 26TH ST	BATTLE CREEK	MI	49015-2734	9940-32-054-0	Unknown	Unknown	Unknown	Unknown	Lead Status Unknown	Requires Verification
195 FLORAL DR	BATTLE CREEK	MI	49015-4944	9300-22-087-0	Galvanized Pipe - GP	Unknown	Unknown	Unknown	Lead Status Unknown	Requires Verification
185 N 23RD ST	BATTLE CREEK	MI	49015-1710	9310-22-360-1	Unknown	Unknown	Unknown	Unknown	Lead Status Unknown	Requires Verification
198 FLORAL DR	BATTLE CREEK	MI	49015-4978	9300-22-035-0	Galvanized Pipe - GP	Unknown	Unknown	Unknown	Lead Status Unknown	Requires Verification
128 N 25TH ST	BATTLE CREEK	MI	49015-1742	9300-22-014-0	Unknown	Unknown	Unknown	Unknown	Lead Status Unknown	Requires Verification
34 N 22ND ST	BATTLE CREEK	MI	49015-1707	9310-22-529-0	Galvanized Pipe - GP	Unknown	Unknown	Unknown	Lead Status Unknown	Requires Verification
35 N 22ND ST	BATTLE CREEK	MI	49015-1706	9310-22-539-0	Lead - LP	Unknown	Unknown	Yes	Lead	Requires Replacement
36 N 21ST ST	BATTLE CREEK	MI	49015-1703	9310-22-490-0	Unknown	Unknown	Unknown	Unknown	Lead Status Unknown	Requires Verification
7 S 29TH ST	BATTLE CREEK	MI	49015-4933	9940-32-155-1	Unknown	Unknown	Unknown	Unknown	Lead Status Unknown	Requires Verification
15 S 30TH ST	BATTLE CREEK	MI	49015-4935	0065-00-210-0	Unknown	Unknown	Unknown	Unknown	Lead Status Unknown	Requires Verification
145 S 24TH ST	BATTLE CREEK	MI	49015-2711	3700-07-802-0	Unknown	Unknown	Unknown	Unknown	Lead Status Unknown	Requires Verification
128 S 26TH ST	BATTLE CREEK	MI	49015-2737	9940-32-109-0	Unknown	Unknown	Unknown	Unknown	Lead Status Unknown	Requires Verification
1305 LAKEVIEW AVE	BATTLE CREEK	MI	49015-2965	3700-07-812-0	Unknown	Unknown	Unknown	Unknown	Lead Status Unknown	Requires Verification
175 S 31ST ST	BATTLE CREEK	MI	49015-4941	9960-32-256-1	Unknown	Unknown	Unknown	Unknown	Lead Status Unknown	Requires Verification
130 S 30TH ST	BATTLE CREEK	MI	49015-4938	9960-32-256-0	Unknown	Unknown	Unknown	Unknown	Lead Status Unknown	Requires Verification
135 S 30TH ST	BATTLE CREEK	MI	49015-4937	9960-32-194-0	Unknown	Unknown	Unknown	Unknown	Lead Status Unknown	Requires Verification
146 S 29TH ST	BATTLE CREEK	MI	49015-4960	9960-32-195-0	Unknown	Unknown	Unknown	Unknown	Lead Status Unknown	Requires Verification
132 S 28TH ST	BATTLE CREEK	MI	49015-2727	9940-32-186-0	Unknown	Unknown	Unknown	Unknown	Lead Status Unknown	Requires Verification
133 S 28TH ST	BATTLE CREEK	MI	49015-2733	9940-32-119-0	Unknown	Unknown	Unknown	Unknown	Lead Status Unknown	Requires Verification
132 S 26TH ST	BATTLE CREEK	MI	49015-2737	9940-32-110-0	Unknown	Unknown	Unknown	Unknown	Lead Status Unknown	Requires Verification
135 S 26TH ST	BATTLE CREEK	MI	49015-2735	9940-32-042-1	Unknown	Unknown	Unknown	Unknown	Lead Status Unknown	Requires Verification
132 S 24TH ST	BATTLE CREEK	MI	49015-2712	9940-32-034-0	Unknown	Unknown	Unknown	Unknown	Lead Status Unknown	Requires Verification
178 S 31ST ST	BATTLE CREEK	MI	49015-4942	9960-32-264-0	Unknown	Unknown	Unknown	Unknown	Lead Status Unknown	Requires Verification
191 N 23RD ST	BATTLE CREEK	MI	49015-1710	9310-22-361-0	Lead - LP	Unknown	Unknown	Yes	Lead	Requires Replacement
186 N 23RD ST	BATTLE CREEK	MI	49015-1711	9310-22-362-0	Unknown	Unknown	Unknown	Unknown	Lead Status Unknown	Requires Verification
189 N 22ND ST	BATTLE CREEK	MI	49015-1762	9310-22-396-0	Lead - LP	Unknown	Unknown	Yes	Lead	Requires Replacement
191 N 22ND ST	BATTLE CREEK	MI	49015-1762	9310-22-397-0	Lead - LP	Unknown	Unknown	Yes	Lead	Requires Replacement
194 N 22ND ST	BATTLE CREEK	MI	49015-1763	9310-22-398-0	Lead - LP	Unknown	Unknown	Yes	Lead	Requires Replacement
192 N 22ND ST	BATTLE CREEK	MI	49015-1763	9310-22-399-0	Lead - LP	Unknown	Unknown	Yes	Lead	Requires Replacement
193 N 21ST ST	BATTLE CREEK	MI	49015-1704	9310-22-432-0	Lead - LP	Unknown	Unknown	Yes	Lead	Requires Replacement
189 N 21ST ST	BATTLE CREEK	MI	49015-1704	9310-22-433-0	Lead - LP	Unknown	Unknown	Yes	Lead	Requires Replacement
156 N 25TH ST	BATTLE CREEK	MI	49015-1742	9300-22-009-0	Unknown	Unknown	Unknown	Unknown	Lead Status Unknown	Requires Verification
143 N 33RD ST	BATTLE CREEK	MI	49015-4922	2890-06-245-0	Unknown	Unknown	Unknown	Unknown	Lead Status Unknown	Requires Verification
1915 W GOGUAC ST	BATTLE CREEK	MI	49015-1626	9300-22-242-0	Galvanized Pipe - GP	Unknown	Unknown	Unknown	Lead Status Unknown	Requires Verification
1817 W GOGUAC ST	BATTLE CREEK	MI	49015-1625	9300-22-208-0	Unknown	Unknown	Unknown	Unknown	Lead Status Unknown	Requires Verification
1809 W GOGUAC ST	BATTLE CREEK	MI	49015-1625	9300-22-207-0	Unknown	Unknown	Unknown	Unknown	Lead Status Unknown	Requires Verification
1733 W GOGUAC ST	BATTLE CREEK	MI	49015-1624	9300-22-206-0	Unknown	Unknown	Unknown	Unknown	Lead Status Unknown	Requires Verification
1725 W GOGUAC ST	BATTLE CREEK	MI	49015-1624	9300-22-205-0	Unknown	Unknown	Unknown	Unknown	Lead Status Unknown	Requires Verification
1629 W GOGUAC ST	BATTLE CREEK	MI	49015-1629	9300-22-172-0	Unknown	Unknown	Unknown	Unknown	Lead Status Unknown	Requires Verification
1533 W GOGUAC ST	BATTLE CREEK	MI	49015-1623	9300-22-138-0	Unknown	Unknown	Unknown	Unknown	Lead Status Unknown	Requires Verification
1531 W GOGUAC ST	BATTLE CREEK	MI	49015-1623	9300-22-137-0	Unknown	Unknown	Unknown	Unknown	Lead Status Unknown	Requires Verification
1525 W GOGUAC ST	BATTLE CREEK	MI	49015-1623	9300-22-106-0	Unknown	Unknown	Unknown	Unknown	Lead Status Unknown	Requires Verification
199 FLORAL DR	BATTLE CREEK	MI	49015-4944	9300-22-088-0	Galvanized Pipe - GP	Unknown	Unknown	Unknown	Lead Status Unknown	Requires Verification
202 FLORAL DR	BATTLE CREEK	MI	49015-4978	9300-22-036-0	Unknown	Unknown	Unknown	Unknown	Lead Status Unknown	Requires Verification
1109 W GOGUAC ST	BATTLE CREEK	MI	49015-1754	9300-22-001-0	Unknown	Unknown	Unknown	Unknown	Lead Status Unknown	Requires Verification
191 FLORAL DR	BATTLE CREEK	MI	49015-4944	9300-22-088-1	Galvanized Pipe - GP	Unknown	Unknown	Unknown	Lead Status Unknown	Requires Verification
181 N 23RD ST	BATTLE CREEK	MI	49015-1710	9310-22-360-0	Unknown	Unknown	Unknown	Unknown	Lead Status Unknown	Requires Verification
194 FLORAL DR	BATTLE CREEK	MI	49015-4978	9300-22-037-0	Galvanized Pipe - GP	Unknown	Unknown	Unknown	Lead Status Unknown	Requires Verification
187 FLORAL DR	BATTLE CREEK	MI	49015-4944	9300-22-086-0	Galvanized Pipe - GP	Unknown	Unknown	Unknown	Lead Status Unknown	Requires Verification

DRAFT - FOR REVIEW AND COMMENT

176 N 23RD ST	BATTLE CREEK	MI	49015-1711	9310-22-364-0	Unknown	Unknown	Unknown	Unknown	Lead Status Unknown	Requires Verification
175 N 23RD ST	BATTLE CREEK	MI	49015-1710	9310-22-359-0	Unknown	Unknown	Unknown	Unknown	Lead Status Unknown	Requires Verification
188 N 22ND ST	BATTLE CREEK	MI	49015-1763	9310-22-400-0	Lead - LP	Unknown	Unknown	Yes	Lead	Requires Replacement
187 N 21ST ST	BATTLE CREEK	MI	49015-1704	9310-22-431-0	Lead - LP	Unknown	Unknown	Yes	Lead	Requires Replacement
188 FLORAL DR	BATTLE CREEK	MI	49015-4978	9300-22-038-0	Galvanized Pipe - GP	Unknown	Unknown	Unknown	Lead Status Unknown	Requires Verification
183 FLORAL DR	BATTLE CREEK	MI	49015-4944	9300-22-085-0	Galvanized Pipe - GP	Unknown	Unknown	Unknown	Lead Status Unknown	Requires Verification
184 N 25TH ST	BATTLE CREEK	MI	49015-4968	9300-22-004-0	Unknown	Unknown	Unknown	Unknown	Lead Status Unknown	Requires Verification
179 FLORAL DR	BATTLE CREEK	MI	49015-4944	9300-22-084-0	Unknown	Unknown	Unknown	Unknown	Lead Status Unknown	Requires Verification
170 N 23RD ST	BATTLE CREEK	MI	49015-1711	9310-22-365-0	Lead - LP	Unknown	Unknown	Yes	Lead	Requires Replacement
169 N 23RD ST	BATTLE CREEK	MI	49015-1710	9310-22-358-1	Lead - LP	Copper - COP	Unknown	Yes	Lead	Requires Replacement
181 N 22ND ST	BATTLE CREEK	MI	49015-1762	9310-22-394-0	Lead - LP	Unknown	Unknown	Yes	Lead	Requires Replacement
182 N 22ND ST	BATTLE CREEK	MI	49015-1763	9310-22-401-0	Lead - LP	Unknown	Unknown	Yes	Lead	Requires Replacement
182 N 21ST ST	BATTLE CREEK	MI	49015-1705	9310-22-437-0	Lead - LP	Unknown	Unknown	Yes	Lead	Requires Replacement
182 N 26TH ST	BATTLE CREEK	MI	49015-1732	9300-22-039-0	Unknown	Unknown	Unknown	Unknown	Lead Status Unknown	Requires Verification
173 FLORAL DR	BATTLE CREEK	MI	49015-4944	9300-22-083-0	Unknown	Unknown	Galvanized Pipe - GP	Unknown	Lead Status Unknown	Requires Verification
152 FLORAL DR	BATTLE CREEK	MI	49015-4979	9300-22-057-0	Unknown	Unknown	Unknown	Unknown	Lead Status Unknown	Requires Verification
140 N 25TH ST	BATTLE CREEK	MI	49015-1742	9300-22-012-0	Unknown	Unknown	Copper - COP	Unknown	Lead Status Unknown	Requires Verification
138 N 23RD ST	BATTLE CREEK	MI	49015-1711	9310-22-372-0	Unknown	Unknown	Unknown	Unknown	Lead Status Unknown	Requires Verification
100 N HELMER RD	BATTLE CREEK	MI	49037-4925	0610-31-817-0	Unknown	Unknown	Unknown	Unknown	Lead Status Unknown	Requires Verification
125 N 23RD ST	BATTLE CREEK	MI	49015-1710	9310-22-349-0	Lead - LP	Unknown	Unknown	Yes	Lead	Requires Replacement
122 N 23RD ST	BATTLE CREEK	MI	49015-1711	9310-22-375-0	Lead - LP	Unknown	Unknown	Yes	Lead	Requires Replacement
120 N 22ND ST	BATTLE CREEK	MI	49015-1763	9310-22-411-0	Unknown	Unknown	Unknown	Unknown	Lead Status Unknown	Requires Verification
121 N 21ST ST	BATTLE CREEK	MI	49015-1704	9310-22-420-0	Unknown	Unknown	Unknown	Unknown	Lead Status Unknown	Requires Verification
134 N 33RD ST	BATTLE CREEK	MI	49015-4923	0610-30-828-0	Unknown	Unknown	Unknown	Unknown	Lead Status Unknown	Requires Verification
166 N 23RD ST	BATTLE CREEK	MI	49015-1711	9310-22-366-0	Lead - LP	Unknown	Unknown	Yes	Lead	Requires Replacement
165 N 23RD ST	BATTLE CREEK	MI	49015-1710	9310-22-358-0	Unknown	Unknown	Unknown	Unknown	Lead Status Unknown	Requires Verification
175 N 22ND ST	BATTLE CREEK	MI	49015-1762	9310-22-393-0	Lead - LP	Unknown	Unknown	Yes	Lead	Requires Replacement
176 N 22ND ST	BATTLE CREEK	MI	49015-1763	9310-22-402-0	Lead - LP	Unknown	Unknown	Yes	Lead	Requires Replacement
167 FLORAL DR	BATTLE CREEK	MI	49015-4944	9300-22-082-0	Unknown	Unknown	Unknown	Unknown	Lead Status Unknown	Requires Verification
163 N 25TH ST	BATTLE CREEK	MI	49015-4967	0610-40-948-0	Lead - LP	Unknown	Unknown	Yes	Lead	Requires Replacement
162 N 23RD ST	BATTLE CREEK	MI	49015-1711	9310-22-367-0	Unknown	Unknown	Unknown	Unknown	Lead Status Unknown	Requires Verification
161 FLORAL DR	BATTLE CREEK	MI	49015-4944	9300-22-081-0	Unknown	Unknown	Unknown	Unknown	Lead Status Unknown	Requires Verification
161 N 23RD ST	BATTLE CREEK	MI	49015-1710	9310-22-357-0	Lead - LP	Galvanized Pipe - GP	Unknown	Yes	Lead	Requires Replacement
155 FLORAL DR	BATTLE CREEK	MI	49015-4944	9300-22-080-0	Unknown	Unknown	Unknown	Unknown	Lead Status Unknown	Requires Verification
169 N 22ND ST	BATTLE CREEK	MI	49015-1762	9310-22-392-0	Lead - LP	Unknown	Unknown	Yes	Lead	Requires Replacement
170 N 21ST ST	BATTLE CREEK	MI	49015-1705	9310-22-439-0	Unknown	Unknown	Galvanized Pipe - GP	Unknown	Lead Status Unknown	Requires Verification
158 N 23RD ST	BATTLE CREEK	MI	49015-1711	9310-22-368-0	Unknown	Unknown	Unknown	Unknown	Lead Status Unknown	Requires Verification
149 FLORAL DR	BATTLE CREEK	MI	49015-4944	9300-22-079-0	Unknown	Unknown	Unknown	Unknown	Lead Status Unknown	Requires Verification
157 N 23RD ST	BATTLE CREEK	MI	49015-1710	9310-22-356-0	Unknown	Unknown	Unknown	Unknown	Lead Status Unknown	Requires Verification
170 FLORAL DR	BATTLE CREEK	MI	49015-4979	9300-22-060-0	Unknown	Unknown	Unknown	Unknown	Lead Status Unknown	Requires Verification
143 FLORAL DR	BATTLE CREEK	MI	49015-4944	9300-22-078-0	Galvanized Pipe - GP	Unknown	Unknown	Unknown	Lead Status Unknown	Requires Verification
167 N 22ND ST	BATTLE CREEK	MI	49015-1762	9310-22-391-0	Unknown	Unknown	Unknown	Unknown	Lead Status Unknown	Requires Verification
164 N 21ST ST	BATTLE CREEK	MI	49015-1705	9310-22-440-0	Unknown	Unknown	Unknown	Unknown	Lead Status Unknown	Requires Verification
164 FLORAL DR	BATTLE CREEK	MI	49015-4979	9300-22-059-0	Unknown	Unknown	Unknown	Unknown	Lead Status Unknown	Requires Verification
154 N 23RD ST	BATTLE CREEK	MI	49015-1711	9310-22-368-1	Unknown	Unknown	Unknown	Unknown	Lead Status Unknown	Requires Verification
153 N 23RD ST	BATTLE CREEK	MI	49015-1710	9310-22-355-0	Unknown	Unknown	Unknown	Unknown	Lead Status Unknown	Requires Verification
169 N 26TH ST	BATTLE CREEK	MI	49015-1731	9300-22-042-0	Unknown	Unknown	Unknown	Unknown	Lead Status Unknown	Requires Verification
121 N 31ST ST	BATTLE CREEK	MI	49015-4916	9300-22-215-0	Galvanized Pipe - GP	Unknown	Unknown	Unknown	Lead Status Unknown	Requires Verification
158 FLORAL DR	BATTLE CREEK	MI	49015-4979	9300-22-058-0	Unknown	Unknown	Unknown	Unknown	Lead Status Unknown	Requires Verification
152 N 25TH ST	BATTLE CREEK	MI	49015-1742	9300-22-010-0	Lead - LP	Unknown	Unknown	Yes	Lead	Requires Replacement
141 N 27TH ST	BATTLE CREEK	MI	49015-1636	9300-22-061-0	Unknown	Unknown	Unknown	Unknown	Lead Status Unknown	Requires Verification
135 N 27TH ST	BATTLE CREEK	MI	49015-1636	9300-22-063-0	Galvanized Pipe - GP	Unknown	Galvanized Pipe - GP	Unknown	Lead Status Unknown	Requires Verification
150 N 23RD ST	BATTLE CREEK	MI	49015-1711	9310-22-369-0	Unknown	Unknown	Unknown	Unknown	Lead Status Unknown	Requires Verification

DRAFT - FOR REVIEW AND COMMENT

DRAFT - FOR REVIEW AND COMMENT

158 N 22ND ST	BATTLE CREEK	MI	49015-1763	9310-22-405-0	Lead - LP	Unknown	Unknown	Yes	Lead	Requires Replacement
157 N 21ST ST	BATTLE CREEK	MI	49015-1704	9310-22-426-0	Unknown	Unknown	Unknown	Unknown	Lead Status Unknown	Requires Verification
158 N 21ST ST	BATTLE CREEK	MI	49015-1705	9310-22-441-0	Lead - LP	Unknown	Unknown	Yes	Lead	Requires Replacement
165 N 26TH ST	BATTLE CREEK	MI	49015-1731	9300-22-041-0	Galvanized Pipe - GP	Unknown	Unknown	Unknown	Lead Status Unknown	Requires Verification
146 N 23RD ST	BATTLE CREEK	MI	49015-1711	9310-22-370-0	Unknown	Unknown	Unknown	Unknown	Lead Status Unknown	Requires Verification
145 N 23RD ST	BATTLE CREEK	MI	49015-1710	9310-22-353-1	Unknown	Unknown	Unknown	Unknown	Lead Status Unknown	Requires Verification
151 N 21ST ST	BATTLE CREEK	MI	49015-1704	9310-22-425-0	Lead - LP	Unknown	Galvanized Pipe - GP	Yes	Lead	Requires Replacement
152 N 21ST ST	BATTLE CREEK	MI	49015-1705	9310-22-442-0	Unknown	Unknown	Unknown	Unknown	Lead Status Unknown	Requires Verification
146 N 25TH ST	BATTLE CREEK	MI	49015-1742	9300-22-011-0	Galvanized Pipe - GP	Unknown	Copper - COP	Unknown	Lead Status Unknown	Requires Verification
146 N 27TH ST	BATTLE CREEK	MI	49015-1637	9300-22-056-0	Unknown	Unknown	Copper - COP	Unknown	Lead Status Unknown	Requires Verification
134 N 25TH ST	BATTLE CREEK	MI	49015-1742	9300-22-013-0	Lead - LP	Unknown	Unknown	Yes	Lead	Requires Replacement
148 N 22ND ST	BATTLE CREEK	MI	49015-1763	9310-22-407-0	Unknown	Unknown	Unknown	Unknown	Lead Status Unknown	Requires Verification
145 N 21ST ST	BATTLE CREEK	MI	49015-1704	9310-22-424-0	Lead - LP	Unknown	Unknown	Yes	Lead	Requires Replacement
146 N 21ST ST	BATTLE CREEK	MI	49015-1705	9310-22-443-0	Unknown	Unknown	Unknown	Unknown	Lead Status Unknown	Requires Verification
145 N 20TH ST	BATTLE CREEK	MI	49015-1746	9310-22-460-0	Galvanized Pipe - GP	Galvanized Pipe - GP	Unknown	Unknown	Lead Status Unknown	Requires Verification
140 N 27TH ST	BATTLE CREEK	MI	49015-1637	9300-22-055-0	Unknown	Unknown	Unknown	Unknown	Lead Status Unknown	Requires Verification
137 N 23RD ST	BATTLE CREEK	MI	49015-1710	9310-22-352-0	Lead - LP	Unknown	Unknown	Yes	Lead	Requires Replacement
144 N 22ND ST	BATTLE CREEK	MI	49015-1763	9310-22-408-0	Unknown	Unknown	Unknown	Unknown	Lead Status Unknown	Requires Verification
139 N 21ST ST	BATTLE CREEK	MI	49015-1704	9310-22-423-0	Unknown	Unknown	Unknown	Unknown	Lead Status Unknown	Requires Verification
140 N 21ST ST	BATTLE CREEK	MI	49015-1705	9310-22-444-0	Unknown	Unknown	Unknown	Unknown	Lead Status Unknown	Requires Verification
134 N 27TH ST	BATTLE CREEK	MI	49015-1637	9300-22-054-0	Unknown	Unknown	Unknown	Unknown	Lead Status Unknown	Requires Verification
133 N 23RD ST	BATTLE CREEK	MI	49015-1710	9310-22-351-0	Lead - LP	Unknown	Unknown	Yes	Lead	Requires Replacement
134 N 23RD ST	BATTLE CREEK	MI	49015-1711	9310-22-373-0	Unknown	Unknown	Unknown	Unknown	Lead Status Unknown	Requires Verification
129 N 23RD ST	BATTLE CREEK	MI	49015-1710	9310-22-350-0	Lead - LP	Unknown	Unknown	Yes	Lead	Requires Replacement
134 N 21ST ST	BATTLE CREEK	MI	49015-1705	9310-22-445-0	Unknown	Unknown	Unknown	Unknown	Lead Status Unknown	Requires Verification
130 N 23RD ST	BATTLE CREEK	MI	49015-1711	9310-22-373-1	Unknown	Unknown	Unknown	Unknown	Lead Status Unknown	Requires Verification
124 N 22ND ST	BATTLE CREEK	MI	49015-1763	9310-22-410-0	Unknown	Unknown	Unknown	Unknown	Lead Status Unknown	Requires Verification
127 N 21ST ST	BATTLE CREEK	MI	49015-1704	9310-22-421-0	Lead - LP	Unknown	Unknown	Yes	Lead	Requires Replacement
128 N 21ST ST	BATTLE CREEK	MI	49015-1705	9310-22-446-0	Lead - LP	Unknown	Unknown	Yes	Lead	Requires Replacement
118 N 23RD ST	BATTLE CREEK	MI	49015-1711	9310-22-376-0	Lead - LP	Unknown	Unknown	Yes	Lead	Requires Replacement
1008 W HIGHLAND BLVD	BATTLE CREEK	MI	49015-1718	9310-22-344-0	Unknown	Unknown	Unknown	Unknown	Lead Status Unknown	Requires Verification
1002 W HIGHLAND BLVD	BATTLE CREEK	MI	49015-1718	9310-22-345-0	Unknown	Unknown	Unknown	Unknown	Lead Status Unknown	Requires Verification
98 N HELMER RD	BATTLE CREEK	MI	49037-4925	0610-31-847-0	Unknown	Unknown	Unknown	Unknown	Lead Status Unknown	Requires Verification
121 N 23RD ST	BATTLE CREEK	MI	49015-1710	9310-22-348-0	Unknown	Unknown	Unknown	Unknown	Lead Status Unknown	Requires Verification
120 N 25TH ST	BATTLE CREEK	MI	49015-1742	9300-22-015-0	Unknown	Unknown	Unknown	Unknown	Lead Status Unknown	Requires Verification
117 N 23RD ST	BATTLE CREEK	MI	49015-1710	9310-22-347-0	Lead - LP	Unknown	Unknown	Yes	Lead	Requires Replacement
115 N 21ST ST	BATTLE CREEK	MI	49015-1704	9310-22-419-0	Galvanized Pipe - GP	Unknown	Unknown	Unknown	Lead Status Unknown	Requires Verification
113 N 23RD ST	BATTLE CREEK	MI	49015-1710	9310-22-346-0	Lead - LP	Unknown	Unknown	Yes	Lead	Requires Replacement
110 N 23RD ST	BATTLE CREEK	MI	49015-1711	9310-22-377-1	Lead - LP	Unknown	Unknown	Yes	Lead	Requires Replacement
114 N 23RD ST	BATTLE CREEK	MI	49015-1711	9310-22-377-0	Lead - LP	Unknown	Unknown	Yes	Lead	Requires Replacement
108 N 25TH ST	BATTLE CREEK	MI	49015-1742	9310-22-305-0	Unknown	Unknown	Copper - COP	Unknown	Lead Status Unknown	Requires Verification
1534 W HIGHLAND BLVD	BATTLE CREEK	MI	49015-4973	9310-22-283-0	Unknown	Unknown	Unknown	Unknown	Lead Status Unknown	Requires Verification
109 N 25TH ST	BATTLE CREEK	MI	49015-1741	9310-22-304-0	Unknown	Unknown	Unknown	Unknown	Lead Status Unknown	Requires Verification
1012 W HIGHLAND BLVD	BATTLE CREEK	MI	49015-1718	0610-44-549-0	Unknown	Unknown	Unknown	Unknown	Lead Status Unknown	Requires Verification
109 N 21ST ST	BATTLE CREEK	MI	49015-1704	9310-22-418-0	Lead - LP	Unknown	Unknown	Yes	Lead	Requires Replacement
110 N 21ST ST	BATTLE CREEK	MI	49015-1705	9310-22-449-0	Unknown	Unknown	Unknown	Unknown	Lead Status Unknown	Requires Verification
1813 W HIGHLAND BLVD	BATTLE CREEK	MI	49015-4928	9310-22-780-0	Unknown	Unknown	Unknown	Unknown	Lead Status Unknown	Requires Verification
1783 W HIGHLAND BLVD	BATTLE CREEK	MI	49015-4927	9310-22-745-0	Unknown	Unknown	Unknown	Unknown	Lead Status Unknown	Requires Verification
1809 W HIGHLAND BLVD	BATTLE CREEK	MI	49015-4928	9310-22-779-0	Unknown	Unknown	Unknown	Unknown	Lead Status Unknown	Requires Verification
1803 W HIGHLAND BLVD	BATTLE CREEK	MI	49015-4928	9310-22-778-0	Unknown	Unknown	Unknown	Unknown	Lead Status Unknown	Requires Verification
1607 W HIGHLAND BLVD	BATTLE CREEK	MI	49015-4926	9310-22-712-0	Unknown	Unknown	Unknown	Unknown	Lead Status Unknown	Requires Verification
1007 W HIGHLAND BLVD	BATTLE CREEK	MI	49015-1717	9310-22-563-0	Unknown	Unknown	Unknown	Unknown	Lead Status Unknown	Requires Verification
813 W HIGHLAND BLVD	BATTLE CREEK	MI	49015-1715	9310-22-502-0	Unknown	Unknown	Unknown	Unknown	Lead Status Unknown	Requires Verification

DRAFT - FOR REVIEW AND COMMENT

DRAFT - FOR REVIEW AND COMMENT

33 N 22ND ST	BATTLE CREEK	MI	49015-1706	9310-22-540-0	Lead - LP	Unknown	Unknown	Yes	Lead	Requires Replacement
28 N 22ND ST	BATTLE CREEK	MI	49015-1707	9310-22-527-0	Lead - LP	Unknown	Unknown	Yes	Lead	Requires Replacement
30 N 23RD ST	BATTLE CREEK	MI	49015-1709	9310-22-552-0	Unknown	Unknown	Unknown	Unknown	Lead Status Unknown	Requires Verification
20 N 27TH ST	BATTLE CREEK	MI	49015-1635	9310-22-623-0	Unknown	Unknown	Unknown	Unknown	Lead Status Unknown	Requires Verification
19 N 22ND ST	BATTLE CREEK	MI	49015-1706	9310-22-543-0	Galvanized Pipe - GP	Unknown	Unknown	Unknown	Lead Status Unknown	Requires Verification
2430 W TERRITORIAL RD	BATTLE CREEK	MI	49015-4958	0610-37-164-0	Unknown	Unknown	Unknown	Unknown	Lead Status Unknown	Requires Verification
2028 W TERRITORIAL RD	BATTLE CREEK	MI	49015-4950	9310-22-730-0	Unknown	Unknown	Unknown	Unknown	Lead Status Unknown	Requires Verification
1926 W TERRITORIAL RD	BATTLE CREEK	MI	49015-4948	9310-22-696-0	Unknown	Unknown	Unknown	Unknown	Lead Status Unknown	Requires Verification
2230 W TERRITORIAL RD	BATTLE CREEK	MI	49015-4954	9310-22-799-0	Unknown	Unknown	Unknown	Unknown	Lead Status Unknown	Requires Verification
1404 W TERRITORIAL RD	BATTLE CREEK	MI	49015-2751	0500-01-737-0	Unknown	Unknown	Unknown	Unknown	Lead Status Unknown	Requires Verification
23 N 22ND ST	BATTLE CREEK	MI	49015-1706	9310-22-542-0	Lead - LP	Unknown	Unknown	Yes	Lead	Requires Replacement
2520 W TERRITORIAL RD	BATTLE CREEK	MI	49015-4962	0610-37-121-0	Unknown	Unknown	Unknown	Unknown	Lead Status Unknown	Requires Verification
2310 W TERRITORIAL RD	BATTLE CREEK	MI	49015-4956	8470-18-752-0	Unknown	Unknown	Unknown	Unknown	Lead Status Unknown	Requires Verification
N 27TH ST	BATTLE CREEK	MI	49015-0000	9310-22-624-0	Unknown	Unknown	Unknown	Unknown	Lead Status Unknown	Requires Verification
16 N 21ST ST	BATTLE CREEK	MI	49015-1703	9310-22-485-0	Lead - LP	Unknown	Unknown	Yes	Lead	Requires Replacement
1675 IROQUOIS AVE	BATTLE CREEK	MI	49015-2792	9940-32-097-0	Unknown	Unknown	Unknown	Unknown	Lead Status Unknown	Requires Verification
1836 W TERRITORIAL RD	BATTLE CREEK	MI	49015-4946	9310-22-694-0	Unknown	Unknown	Unknown	Unknown	Lead Status Unknown	Requires Verification
1816 W TERRITORIAL RD	BATTLE CREEK	MI	49015-4946	9310-22-661-0	Unknown	Unknown	Unknown	Unknown	Lead Status Unknown	Requires Verification
1738 W TERRITORIAL RD	BATTLE CREEK	MI	49015-2757	9310-22-659-0	Unknown	Unknown	Unknown	Unknown	Lead Status Unknown	Requires Verification
1746 W TERRITORIAL RD	BATTLE CREEK	MI	49015-2757	9310-22-660-0	Unknown	Unknown	Unknown	Unknown	Lead Status Unknown	Requires Verification
12 N 22ND ST	BATTLE CREEK	MI	49015-1707	9310-22-523-0	Lead - LP	Unknown	Unknown	Yes	Lead	Requires Replacement
11 N 22ND ST	BATTLE CREEK	MI	49015-1706	9310-22-545-0	Galvanized Pipe - GP	Unknown	Unknown	Unknown	Lead Status Unknown	Requires Verification
1126 W TERRITORIAL RD	BATTLE CREEK	MI	49015-1722	9310-22-521-0	Unknown	Unknown	Unknown	Unknown	Lead Status Unknown	Requires Verification
1114 W TERRITORIAL RD	BATTLE CREEK	MI	49015-1722	9310-22-519-0	Unknown	Unknown	Unknown	Unknown	Lead Status Unknown	Requires Verification
7 S 25TH ST	BATTLE CREEK	MI	49015-2714	9940-32-004-0	Unknown	Unknown	Unknown	Unknown	Lead Status Unknown	Requires Verification
2115 W TERRITORIAL RD	BATTLE CREEK	MI	49015-4951	9960-32-295-0	Lead - LP	Unknown	Unknown	Yes	Lead	Requires Replacement
2025 W TERRITORIAL RD	BATTLE CREEK	MI	49015-4949	9960-32-224-0	Unknown	Unknown	Unknown	Unknown	Lead Status Unknown	Requires Verification
1937 W TERRITORIAL RD	BATTLE CREEK	MI	49015-4947	0065-00-190-0	Unknown	Unknown	Unknown	Unknown	Lead Status Unknown	Requires Verification
1925 W TERRITORIAL RD	BATTLE CREEK	MI	49015-4947	0065-00-170-0	Unknown	Unknown	Unknown	Unknown	Lead Status Unknown	Requires Verification
1833 W TERRITORIAL RD	BATTLE CREEK	MI	49015-4945	9940-32-154-0	Unknown	Unknown	Unknown	Unknown	Lead Status Unknown	Requires Verification
1729 W TERRITORIAL RD	BATTLE CREEK	MI	49015-2756	9940-32-150-0	Unknown	Unknown	Unknown	Unknown	Lead Status Unknown	Requires Verification
1649 W TERRITORIAL RD	BATTLE CREEK	MI	49015-2754	9940-32-080-0	Unknown	Unknown	Unknown	Unknown	Lead Status Unknown	Requires Verification
1625 W TERRITORIAL RD	BATTLE CREEK	MI	49015-2754	9940-32-077-0	Unknown	Unknown	Unknown	Unknown	Lead Status Unknown	Requires Verification
1549 W TERRITORIAL RD	BATTLE CREEK	MI	49015-2752	9940-32-075-0	Unknown	Unknown	Unknown	Unknown	Lead Status Unknown	Requires Verification
3 S 25TH ST	BATTLE CREEK	MI	49015-2738	9940-32-003-0	Unknown	Unknown	Unknown	Unknown	Lead Status Unknown	Requires Verification
1405 W TERRITORIAL RD	BATTLE CREEK	MI	49015-2750	9940-32-000-0	Unknown	Unknown	Unknown	Unknown	Lead Status Unknown	Requires Verification
1125 W TERRITORIAL RD	BATTLE CREEK	MI	49015-1721	6990-14-001-2	Unknown	Unknown	Unknown	Unknown	Lead Status Unknown	Requires Verification
1015 W TERRITORIAL RD	BATTLE CREEK	MI	49015-1719	0065-00-010-0	Unknown	Unknown	Unknown	Unknown	Lead Status Unknown	Requires Verification
10 S 29TH ST	BATTLE CREEK	MI	49015-4934	0065-00-135-0	Unknown	Unknown	Unknown	Unknown	Lead Status Unknown	Requires Verification
9 S 29TH ST	BATTLE CREEK	MI	49015-4933	9940-32-156-0	Unknown	Unknown	Unknown	Unknown	Lead Status Unknown	Requires Verification
26 S 20TH ST	BATTLE CREEK	MI	49015-2902	6990-14-001-1	Unknown	Unknown	Unknown	Unknown	Lead Status Unknown	Requires Verification
19 S 30TH ST	BATTLE CREEK	MI	49015-4935	9960-32-223-0	Unknown	Unknown	Unknown	Unknown	Lead Status Unknown	Requires Verification
22 S 27TH ST	BATTLE CREEK	MI	49015-2723	9940-32-148-1	Unknown	Unknown	Unknown	Unknown	Lead Status Unknown	Requires Verification
27 S 27TH ST	BATTLE CREEK	MI	49015-2722	9940-32-082-0	Unknown	Unknown	Unknown	Unknown	Lead Status Unknown	Requires Verification
22 S 26TH ST	BATTLE CREEK	MI	49015-2719	9940-32-081-0	Unknown	Unknown	Unknown	Unknown	Lead Status Unknown	Requires Verification
22 S 25TH ST	BATTLE CREEK	MI	49015-2715	9940-32-072-1	Unknown	Unknown	Unknown	Unknown	Lead Status Unknown	Requires Verification
23 S 31ST ST	BATTLE CREEK	MI	49015-4939	9960-32-229-0	Unknown	Unknown	Unknown	Unknown	Lead Status Unknown	Requires Verification
26 S 29TH ST	BATTLE CREEK	MI	49015-4934	9960-32-222-0	Unknown	Unknown	Unknown	Unknown	Lead Status Unknown	Requires Verification
54 S 27TH ST	BATTLE CREEK	MI	49015-2723	9940-32-140-1	Unknown	Unknown	Unknown	Unknown	Lead Status Unknown	Requires Verification
43 S 25TH ST	BATTLE CREEK	MI	49015-2714	9940-32-011-1	Unknown	Unknown	Unknown	Unknown	Lead Status Unknown	Requires Verification
29 S 29TH ST	BATTLE CREEK	MI	49015-4933	9940-32-159-0	Unknown	Unknown	Unknown	Unknown	Lead Status Unknown	Requires Verification
28 S 27TH ST	BATTLE CREEK	MI	49015-2723	9940-32-146-0	Unknown	Unknown	Unknown	Unknown	Lead Status Unknown	Requires Verification
29 S 27TH ST	BATTLE CREEK	MI	49015-2722	9940-32-083-0	Unknown	Unknown	Unknown	Unknown	Lead Status Unknown	Requires Verification

DRAFT - FOR REVIEW AND COMMENT

DRAFT - FOR REVIEW AND COMMENT

143 S 29TH ST	BATTLE CREEK	MI	49015-4959	9940-32-188-0	Unknown	Unknown	Unknown	Unknown	Lead Status Unknown	Requires Verification
184 S 31ST ST	BATTLE CREEK	MI	49015-4942	9960-32-263-0	Unknown	Unknown	Unknown	Unknown	Lead Status Unknown	Requires Verification
142 S 30TH ST	BATTLE CREEK	MI	49015-4938	9960-32-258-0	Unknown	Unknown	Unknown	Unknown	Lead Status Unknown	Requires Verification
186 S 31ST ST	BATTLE CREEK	MI	49015-4942	9960-32-262-0	Unknown	Unknown	Unknown	Unknown	Lead Status Unknown	Requires Verification
1774 W COLUMBIA AVE	BATTLE CREEK	MI	49015-2840	9940-32-115-1	Unknown	Unknown	Unknown	Unknown	Lead Status Unknown	Requires Verification
95 S 26TH ST	BATTLE CREEK	MI	49015-2734	9940-32-052-0	Unknown	Unknown	Unknown	Unknown	Lead Status Unknown	Requires Verification
190 N 22ND ST	BATTLE CREEK	MI	49015-1763	9310-22-399-1	Lead - LP	Unknown	Unknown	Yes	Lead	Requires Replacement
191 N 21ST ST	BATTLE CREEK	MI	49015-1704	9310-22-432-1	Lead - LP	Unknown	Unknown	Yes	Lead	Requires Replacement
1040 W TERRITORIAL RD	BATTLE CREEK	MI	49015-1786	0060-00-030-0	Unknown	Unknown	Unknown	Unknown	Lead Status Unknown	Requires Verification
190 N 21ST ST	BATTLE CREEK	MI	49015-1705	9310-22-435-0	Lead - LP	Unknown	Unknown	Yes	Lead	Requires Replacement
192 N 21ST ST	BATTLE CREEK	MI	49015-1705	9310-22-435-1	Lead - LP	Unknown	Unknown	Yes	Lead	Requires Replacement
1474 IROQUOIS AVE	BATTLE CREEK	MI	49015-2742	9940-32-019-1	Unknown	Unknown	Unknown	Unknown	Lead Status Unknown	Requires Verification
99 S 26TH ST	BATTLE CREEK	MI	49015-2734	0615-25-947-0	Unknown	Unknown	Unknown	Unknown	Lead Status Unknown	Requires Verification
1625 W GOGUAC ST	BATTLE CREEK	MI	49015-1629	9300-22-171-0	Unknown	Unknown	Unknown	Unknown	Lead Status Unknown	Requires Verification

DRAFT - FOR REVIEW AND COMMENT

Post-Franklin

Addresses				Unique Identifier	System-Owned Portion	Customer-Owned Portion	In-Structure	Presence of Lead	Federal Classification	Status of Service Line
					Service Line Material Classification	Service Line Material Classification	Service Line Material Classification	Was Material Ever Previously Connected to Lead?		
Street Address	City	State	Zip	PIN	Utility Material	Customer Material	In-Structure Material	Presence of Lead	Federal Classification	Status of Service Line
495 E MICHIGAN AVE	BATTLE CREEK	MI	49014-4900	3420-00-002-0	Lead - LP	Unknown	Unknown	Yes	Lead	Requires Replacement
70 MARY ST	BATTLE CREEK	MI	49014-4224	0707-33-923-0	Lead - LP	Copper - COP	Copper - COP	Yes	Lead	Requires Replacement
25 N BURDGE ST	BATTLE CREEK	MI	49014-6211	8210-00-138-0	Lead - LP	Copper - COP	Copper - COP	Yes	Lead	Requires Replacement
24 N BURDGE ST	BATTLE CREEK	MI	49017-6212	8210-00-005-0	Lead - LP	Copper - COP	Copper - COP	Yes	Lead	Requires Replacement
57 CAINE ST	BATTLE CREEK	MI	49014-6311	1490-00-046-0	Lead - LP	Galvanized Pipe - GP	Unknown	Yes	Lead	Requires Replacement
267 MAIN ST	BATTLE CREEK	MI	49017-4350	5650-00-060-0	Lead - LP	Unknown	Copper - COP	Yes	Lead	Requires Replacement
99 GREEN ST	BATTLE CREEK	MI	49014-4030	0890-00-028-0	Lead - LP	Unknown	Unknown	Yes	Lead	Requires Replacement
48 IVANHOE ST	BATTLE CREEK	MI	49014-4901	3830-00-012-0	Lead - LP	Copper - COP	Copper - COP	Yes	Lead	Requires Replacement
65 GREEN ST	BATTLE CREEK	MI	49017-4026	2620-06-011-0	Unknown	Unknown	Unknown	Unknown	Lead Status Unknown	Requires Verification
12 CLARK ST	BATTLE CREEK	MI	49014-6216	1810-00-052-0	Lead - LP	Copper - COP	Copper - COP	Yes	Lead	Requires Replacement
67 BENNETT ST	BATTLE CREEK	MI	49014-4127	0890-00-052-0	HDPE - Replaced	Copper - Replaced	Unknown	Yes	Lead Status Unknown	Requires Verification
20 BARTLETT ST	BATTLE CREEK	MI	49017-4108	8040-00-078-0	Unknown	Unknown	Unknown	Unknown	Lead Status Unknown	Requires Verification
73 CLARK ST	BATTLE CREEK	MI	49014-6222	1810-00-013-0	Lead - LP	Galvanized Pipe - GP	Galvanized Pipe - GP	Yes	Lead	Requires Replacement
65 BENNETT ST	BATTLE CREEK	MI	49014-4127	0890-00-053-0	Unknown	Unknown	Unknown	Unknown	Lead Status Unknown	Requires Verification
123 BENNETT ST	BATTLE CREEK	MI	49014-4127	0890-00-044-0	Unknown	Unknown	Unknown	Unknown	Lead Status Unknown	Requires Verification
190 E MICHIGAN AVE	BATTLE CREEK	MI	49014-4005	2620-07-001-0	Unknown	Unknown	Unknown	Unknown	Lead Status Unknown	Requires Verification
229 E MICHIGAN AVE	BATTLE CREEK	MI	49017-4015	2620-36-008-0	Lead - LP	Unknown	Copper - COP	Yes	Lead	Requires Replacement
223 E MICHIGAN AVE	BATTLE CREEK	MI	49014-4015	2620-36-006-0	Lead - LP	Unknown	Unknown	Yes	Lead	Requires Replacement
239 E MICHIGAN AVE	BATTLE CREEK	MI	49017-4015	2620-36-011-0	Lead - LP	Cut n Cap	Cut n Cap	Yes	Lead	Requires Replacement
212 E MICHIGAN AVE	BATTLE CREEK	MI	49017-4018	2620-06-001-0	Lead - LP	Unknown	Unknown	Yes	Lead	Requires Replacement
79 GREEN ST	BATTLE CREEK	MI	49017-4026	2620-06-009-0	Lead - LP	Unknown	Unknown	Yes	Lead	Requires Replacement
38 IVANHOE ST	BATTLE CREEK	MI	49014-4901	3830-00-009-0	Lead - LP	Unknown	Unknown	Yes	Lead	Requires Replacement
306 S UNION ST	BATTLE CREEK	MI	49014-4902	5790-00-034-0	Lead - LP	Copper - COP	Copper - COP	Yes	Lead	Requires Replacement
107 CLARK ST	BATTLE CREEK	MI	49017-6217	1810-00-019-0	Lead - LP	Copper - COP	Copper - COP	Yes	Lead	Requires Replacement
34 IVANHOE ST	BATTLE CREEK	MI	49014-4901	3830-00-008-0	Lead - LP	Unknown	Unknown	Yes	Lead	Requires Replacement
256 E FOUNTAIN ST	BATTLE CREEK	MI	49017-4145	8040-00-048-0	Lead - LP	Cut n Cap	Cut n Cap	Yes	Lead	Requires Replacement
58 SOUTH AVE	BATTLE CREEK	MI	49014-4136	2020-00-023-0	Unknown	Unknown	Unknown	Unknown	Lead Status Unknown	Requires Verification
105 CLARK ST	BATTLE CREEK	MI	49017-6217	1810-00-018-0	Lead - LP	Galvanized Pipe - GP	Galvanized Pipe - GP	Yes	Lead	Requires Replacement
310 S UNION ST	BATTLE CREEK	MI	49014-4902	5790-00-033-0	Lead - LP	Galvanized Pipe - GP	Galvanized Pipe - GP	Yes	Lead	Requires Replacement
64 GREEN ST	BATTLE CREEK	MI	49014-4046	2620-15-001-0	Unknown	Unknown	Unknown	Unknown	Lead Status Unknown	Requires Verification
105 GREEN ST	BATTLE CREEK	MI	49017-4030	0890-00-027-0	Lead - LP	Unknown	Unknown	Yes	Lead	Requires Replacement
111 GREEN ST	BATTLE CREEK	MI	49017-4030	0890-00-026-0	Lead - LP	Unknown	Unknown	Yes	Lead	Requires Replacement
314 S UNION ST	BATTLE CREEK	MI	49014-4902	5790-00-032-0	Lead - LP	Copper - COP	Copper - COP	Yes	Lead	Requires Replacement
24 IVANHOE ST	BATTLE CREEK	MI	49014-4901	3830-00-006-0	Lead - LP	Copper - COP	Copper - COP	Yes	Lead	Requires Replacement
117 GREEN ST	BATTLE CREEK	MI	49017-4030	0890-00-025-0	Lead - LP	Unknown	Unknown	Yes	Lead	Requires Replacement
20 IVANHOE ST	BATTLE CREEK	MI	49014-4901	3830-00-005-0	Lead - LP	Galvanized Pipe - GP	Assumed Galvanized	Yes	Lead	Requires Replacement
86 GREEN ST	BATTLE CREEK	MI	49014-4046	2620-15-006-0	Lead - LP	Unknown	Unknown	Yes	Lead	Requires Replacement
89 CLARK ST	BATTLE CREEK	MI	49014-6217	1810-00-016-0	Lead - LP	Copper - COP	Galvanized Pipe - GP	Yes	Lead	Requires Replacement
31 BENNETT ST	BATTLE CREEK	MI	49014-4147	2620-15-010-0	Unknown	Unknown	Unknown	Unknown	Lead Status Unknown	Requires Verification
195 E MICHIGAN AVE	BATTLE CREEK	MI	49014-4015	2620-04-005-0	Lead - LP	Unknown	Unknown	Yes	Lead	Requires Replacement
133 GREEN ST	BATTLE CREEK	MI	49014-4030	0890-00-021-0	Lead - LP	Unknown	Unknown	Yes	Lead	Requires Replacement
371 E MICHIGAN AVE	BATTLE CREEK	MI	49014-4945	3830-00-001-0	Lead - LP	Unknown	Unknown	Yes	Lead	Requires Replacement
39 BENNETT ST	BATTLE CREEK	MI	49017-4147	2620-15-009-0	Unknown	Unknown	Unknown	Unknown	Lead Status Unknown	Requires Verification
141 GREEN ST	BATTLE CREEK	MI	49014-4030	0890-00-020-0	Lead - LP	Unknown	Unknown	Yes	Lead	Requires Replacement
117 MAIN ST	BATTLE CREEK	MI	49014-4119	8040-00-141-0	Unknown	Unknown	Unknown	Unknown	Lead Status Unknown	Requires Verification
361 E MICHIGAN AVE	BATTLE CREEK	MI	49017-4945	3830-00-023-0	Lead - LP	Unknown	Unknown	Yes	Lead	Requires Replacement
79 CLARK ST	BATTLE CREEK	MI	49014-6217	1810-00-014-0	Lead - LP	Unknown	Unknown	Yes	Lead	Requires Replacement
140 GREEN ST	BATTLE CREEK	MI	49014-4031	0890-00-038-0	Lead - LP	Unknown	Unknown	Yes	Lead	Requires Replacement
68 CLARK ST	BATTLE CREEK	MI	49014-6216	1810-00-041-0	Lead - LP	Galvanized Pipe - GP	Galvanized Pipe - GP	Yes	Lead	Requires Replacement
33 BARTLETT ST	BATTLE CREEK	MI	49014-4107	8040-00-086-0	Lead - LP	Copper - COP	Copper - COP	Yes	Lead	Requires Replacement

DRAFT - FOR REVIEW AND COMMENT

61 CLARK ST	BATTLE CREEK	MI	49014-6217	1810-00-011-0	Lead - LP	Galvanized Pipe - GP	Galvanized Pipe - GP	Yes	Lead	Requires Replacement
59 BENNETT ST	BATTLE CREEK	MI	49017-4127	0890-00-055-0	HDPE - Replaced	Copper - COP	Unknown	Yes	Lead Status Unknown	Requires Verification
374 E MICHIGAN AVE	BATTLE CREEK	MI	49014-4944	0157-00-085-0	Lead - LP	Unknown	Copper - COP	Yes	Lead	Requires Replacement
99 BENNETT ST	BATTLE CREEK	MI	49017-4127	0890-00-049-0	Lead - LP	Unknown	Unknown	Yes	Lead	Requires Replacement
58 BENNETT ST	BATTLE CREEK	MI	49014-4128	8040-00-149-0	Lead - LP	Unknown	Unknown	Yes	Lead	Requires Replacement
132 MAIN ST	BATTLE CREEK	MI	49017-4143	0707-16-769-0	Unknown	Unknown	Unknown	Unknown	Lead Status Unknown	Requires Verification
103 BENNETT ST	BATTLE CREEK	MI	49014-4127	0890-00-048-0	HDPE - Replaced	Copper - COP	Unknown	Yes	Lead Status Unknown	Requires Verification
48 SPENCER ST	BATTLE CREEK	MI	49014-6501	8210-00-055-0	Lead - LP	Copper - COP	Copper - COP	Yes	Lead	Requires Replacement
33 MARGARET ST	BATTLE CREEK	MI	49017-6276	8210-00-057-0	Lead - LP	Unknown	Unknown	Yes	Lead	Requires Replacement
37 MARGARET ST	BATTLE CREEK	MI	49017-6276	8210-00-058-0	Lead - LP	Galvanized Pipe - GP	Copper - COP	Yes	Lead	Requires Replacement
119 BENNETT ST	BATTLE CREEK	MI	49014-4127	0890-00-045-0	Lead - LP	Galvanized Pipe - GP	Galvanized Pipe - GP	Yes	Lead	Requires Replacement
40 BARTLETT ST	BATTLE CREEK	MI	49014-4108	8040-00-082-0	Unknown	Unknown	Unknown	Unknown	Lead Status Unknown	Requires Verification
90 FIRST ST	BATTLE CREEK	MI	49017-4922	7550-00-022-0	Lead - LP	Copper - COP	Copper - COP	Yes	Lead	Requires Replacement
34 STILES ST	BATTLE CREEK	MI	49017-6270	8210-00-086-0	Lead - LP	Unknown	Unknown	Yes	Lead	Requires Replacement
39 N BURDGE ST	BATTLE CREEK	MI	49014-6281	8210-00-096-0	Lead - LP	Copper - COP	Copper - COP	Yes	Lead	Requires Replacement
316 ELM ST	BATTLE CREEK	MI	49014-4957	0890-00-072-0	Lead - LP	Copper - COP	Unknown	Yes	Lead	Requires Replacement
171 MAIN ST	BATTLE CREEK	MI	49014-0000	8040-00-142-0	Lead - LP	Unknown	Unknown	Yes	Lead	Requires Replacement
15 CAINE ST	BATTLE CREEK	MI	49017-6311	1490-00-057-0	Lead - LP	Copper - COP	Copper - COP	Yes	Lead	Requires Replacement
664 E MICHIGAN AVE	BATTLE CREEK	MI	49014-6245	1490-00-059-0	Lead - LP	Copper - COP	Copper - COP	Yes	Lead	Requires Replacement
668 E MICHIGAN AVE	BATTLE CREEK	MI	49014-6245	1490-00-060-0	Lead - LP	Copper - COP	Galvanized Pipe - GP	Yes	Lead	Requires Replacement
678 E MICHIGAN AVE	BATTLE CREEK	MI	49014-6243	1490-00-062-0	Lead - LP	Unknown	Unknown	Yes	Lead	Requires Replacement
46 CLARK ST	BATTLE CREEK	MI	49014-6216	1810-00-043-0	Lead - LP	Galvanized Pipe - GP	Copper - COP	Yes	Lead	Requires Replacement
113 BENNETT ST	BATTLE CREEK	MI	49014-4127	0890-00-046-0	Lead - LP	Unknown	Unknown	Yes	Lead	Requires Replacement
44 SPENCER ST	BATTLE CREEK	MI	49014-6288	8210-00-056-0	Lead - LP	Copper - COP	Copper - COP	Yes	Lead	Requires Replacement
304 ELM ST	BATTLE CREEK	MI	49017-4958	0890-00-043-0	Lead - LP	Copper - COP	Unknown	Yes	Lead	Requires Replacement
49 CLARK ST	BATTLE CREEK	MI	49017-6217	1810-00-009-0	Lead - LP	Galvanized Pipe - GP	Galvanized Pipe - GP	Yes	Lead	Requires Replacement
14 YUBA ST	BATTLE CREEK	MI	49014-4133	8040-00-147-0	Lead - LP	Unknown	Unknown	Yes	Lead	Requires Replacement
35 SPENCER ST	BATTLE CREEK	MI	49014-6288	2140-00-103-0	Lead - LP	Copper - COP	Copper - COP	Yes	Lead	Requires Replacement
36 SPENCER ST	BATTLE CREEK	MI	49014-6232	8210-00-108-0	Lead - LP	Copper - COP	Copper - COP	Yes	Lead	Requires Replacement
36 MARGARET ST	BATTLE CREEK	MI	49014-6278	8210-00-107-0	Lead - LP	Copper - COP	Copper - COP	Yes	Lead	Requires Replacement
43 N BURDGE ST	BATTLE CREEK	MI	49017-6281	8210-00-097-0	Lead - LP	Copper - COP	Copper - COP	Yes	Lead	Requires Replacement
43 CLARK ST	BATTLE CREEK	MI	49014-6217	1810-00-008-0	Lead - LP	Galvanized Pipe - GP	Unknown	Yes	Lead	Requires Replacement
35 STILES ST	BATTLE CREEK	MI	49017-6233	8210-00-104-0	Lead - LP	Copper - COP	Copper - COP	Yes	Lead	Requires Replacement
119 SOUTH AVE	BATTLE CREEK	MI	49014-4137	8040-00-063-0	Lead - LP	Unknown	Unknown	Yes	Lead	Requires Replacement
8 FIRST ST	BATTLE CREEK	MI	49014-4920	3420-00-017-0	Lead - LP	Copper - COP	Copper - COP	Yes	Lead	Requires Replacement
54 FIRST ST	BATTLE CREEK	MI	49017-4933	9440-00-006-0	Lead - LP	Copper - COP	Copper - COP	Yes	Lead	Requires Replacement
46 FIRST ST	BATTLE CREEK	MI	49017-4933	9440-00-008-0	Lead - LP	Unknown	Unknown	Yes	Lead	Requires Replacement
32 FIRST ST	BATTLE CREEK	MI	49017-4920	3420-00-011-0	Lead - LP	Copper - COP	Copper - COP	Yes	Lead	Requires Replacement
124 BENNETT ST	BATTLE CREEK	MI	49017-4128	0890-00-070-0	Lead - LP	Unknown	Unknown	Yes	Lead	Requires Replacement
118 BENNETT ST	BATTLE CREEK	MI	49014-4128	0890-00-069-0	Lead - LP	Copper - COP	Copper - COP	Yes	Lead	Requires Replacement
114 BENNETT ST	BATTLE CREEK	MI	49017-4128	0890-00-068-0	Lead - LP	Unknown	Copper - COP	Yes	Lead	Requires Replacement
150 MAIN ST	BATTLE CREEK	MI	49017-4143	0707-17-313-0	Unknown	Unknown	Unknown	Unknown	Lead Status Unknown	Requires Verification
18 STONE AVE	BATTLE CREEK	MI	49014-4928	2780-00-003-0	Lead - LP	Galvanized Pipe - GP	Galvanized Pipe - GP	Yes	Lead	Requires Replacement
31 STILES ST	BATTLE CREEK	MI	49014-6233	8210-00-103-0	Lead - LP	Galvanized Pipe - GP	Unknown	Yes	Lead	Requires Replacement
38 BURDGE ST N	BATTLE CREEK	MI	49014-6282	8210-00-007-0	Lead - LP	Galvanized Pipe - GP	Galvanized Pipe - GP	Yes	Lead	Requires Replacement
39 CLARK ST	BATTLE CREEK	MI	49014-6217	0708-19-917-0	Unknown	Unknown	Unknown	Unknown	Lead Status Unknown	Requires Verification
30 STILES ST	BATTLE CREEK	MI	49017-6270	8210-00-087-0	Lead - LP	Copper - COP	Copper - COP	Yes	Lead	Requires Replacement
25 ASHLEY ST	BATTLE CREEK	MI	49014-6203	2140-00-047-0	Lead - LP	Copper - COP	Copper - COP	Yes	Lead	Requires Replacement
25 SPENCER ST	BATTLE CREEK	MI	49014-6288	2140-00-105-0	Lead - LP	Copper - COP	Copper - COP	Yes	Lead	Requires Replacement
12 STONE AVE	BATTLE CREEK	MI	49014-4928	2780-00-002-0	Lead - LP	Galvanized Pipe - GP	Galvanized Pipe - GP	Yes	Lead	Requires Replacement
19 COLVIN AVE	BATTLE CREEK	MI	49014-6201	2780-00-076-0	Lead - LP	High Density Polyethylene - HDPE	High Density Polyethylene - HDPE	Yes	Lead	Requires Replacement
33 N BURDGE ST	BATTLE CREEK	MI	49014-6281	8210-00-094-0	Lead - LP	Galvanized Pipe - GP	Galvanized Pipe - GP	Yes	Lead	Requires Replacement
17 PORTER ST	BATTLE CREEK	MI	49017-6275	2780-00-001-0	Lead - LP	Copper - COP	Copper - COP	Yes	Lead	Requires Replacement

DRAFT - FOR REVIEW AND COMMENT

DRAFT - FOR REVIEW AND COMMENT

20 CLARK ST	BATTLE CREEK	MI	49014-6216	1810-00-050-0	Lead - LP	Copper - COP	Copper - COP	Yes	Lead	Requires Replacement
545 E MICHIGAN AVE	BATTLE CREEK	MI	49014-4941	9440-00-004-0	Lead - LP	Unknown	Unknown	Yes	Lead	Requires Replacement
567 E MICHIGAN AVE	BATTLE CREEK	MI	49017-4992	7550-00-009-0	Lead - LP	Unknown	Unknown	Yes	Lead	Requires Replacement
15 COLVIN AVE	BATTLE CREEK	MI	49017-6201	2780-00-077-0	Lead - LP	Unknown	Copper - COP	Yes	Lead	Requires Replacement
589 E MICHIGAN AVE	BATTLE CREEK	MI	49014-4956	7550-00-004-0	Lead - LP	Unknown	Unknown	Yes	Lead	Requires Replacement
15 ASHLEY ST	BATTLE CREEK	MI	49014-6203	2140-00-049-0	Lead - LP	Galvanized Pipe - GP	Copper - COP	Yes	Lead	Requires Replacement
651 E MICHIGAN AVE	BATTLE CREEK	MI	49014-6314	2780-00-084-0	Unknown	Unknown	Unknown	Unknown	Lead Status Unknown	Requires Verification
29 CLARK ST	BATTLE CREEK	MI	49017-6215	1810-00-005-0	Lead - LP	Copper - COP	Copper - COP	Yes	Lead	Requires Replacement
28 CLARK ST	BATTLE CREEK	MI	49014-6216	1810-00-048-0	Lead - LP	Copper - COP	Galvanized Pipe - GP	Yes	Lead	Requires Replacement
15 STILES ST	BATTLE CREEK	MI	49014-6233	8210-00-121-0	Lead - LP	Copper - COP	Copper - COP	Yes	Lead	Requires Replacement
687 E MICHIGAN AVE	BATTLE CREEK	MI	49017-6242	2140-00-051-0	Unknown	Unknown	Unknown	Unknown	Lead Status Unknown	Requires Verification
21 CLARK ST	BATTLE CREEK	MI	49017-6215	1810-00-004-0	Lead - LP	Copper - COP	Copper - COP	Yes	Lead	Requires Replacement
15 CLARK ST	BATTLE CREEK	MI	49014-6215	1810-00-003-0	Lead - LP	Copper - COP	Copper - COP	Yes	Lead	Requires Replacement
16 CLARK ST	BATTLE CREEK	MI	49014-6216	1810-00-051-0	Lead - LP	Copper - COP	Copper - COP	Yes	Lead	Requires Replacement
690 E MICHIGAN AVE	BATTLE CREEK	MI	49017-6241	1490-00-095-0	Lead - LP	Galvanized Pipe - GP	Copper - COP	Yes	Lead	Requires Replacement
696 E MICHIGAN AVE	BATTLE CREEK	MI	49014-6243	1490-00-096-0	Lead - LP	Galvanized Pipe - GP	Unknown	Yes	Lead	Requires Replacement
702 E MICHIGAN AVE	BATTLE CREEK	MI	49014-6241	1490-00-097-0	Lead - LP	Copper - COP	Galvanized Pipe - GP	Yes	Lead	Requires Replacement
708 E MICHIGAN AVE	BATTLE CREEK	MI	49014-6241	1490-00-098-0	Lead - LP	High Density Polyethylene - HDPE	High Density Polyethylene - HDPE	Yes	Lead	Requires Replacement
40 VALE ST	BATTLE CREEK	MI	49014-6329	1490-00-068-0	Lead - LP	Copper - COP	Copper - COP	Yes	Lead	Requires Replacement
37 LOURIM CT	BATTLE CREEK	MI	49014-6401	4960-00-025-0	Lead - LP	Unknown	Unknown	Yes	Lead	Requires Replacement
39 JAMES ST	BATTLE CREEK	MI	49014-6318	1490-00-126-0	Lead - LP	Copper - COP	Copper - COP	Yes	Lead	Requires Replacement
60 MOTT ST	BATTLE CREEK	MI	49014-4248	5650-00-094-0	Lead - LP	Galvanized Pipe - GP	Unknown	Yes	Lead	Requires Replacement
157 SOUTH AVE	BATTLE CREEK	MI	49014-4233	5660-00-003-0	Lead - LP	Unknown	Unknown	Yes	Lead	Requires Replacement
756 E MICHIGAN AVE	BATTLE CREEK	MI	49017-6200	5700-00-086-0	Lead - LP	Copper - COP	Copper - COP	Yes	Lead	Requires Replacement
14 OAK ST	BATTLE CREEK	MI	49014-4260	5660-00-050-0	Lead - LP	Unknown	Galvanized Pipe - GP	Yes	Lead	Requires Replacement
98 WARREN ST	BATTLE CREEK	MI	49014-4242	5660-00-007-0	Lead - LP	Galvanized Pipe - GP	Copper - COP	Yes	Lead	Requires Replacement
161 SOUTH AVE	BATTLE CREEK	MI	49014-4233	0707-30-087-0	Unknown	Unknown	Unknown	Unknown	Lead Status Unknown	Requires Verification
14 JAMES ST	BATTLE CREEK	MI	49017-6319	1490-00-099-0	Lead - LP	Copper - COP	Copper - COP	Yes	Lead	Requires Replacement
9 JAMES ST	BATTLE CREEK	MI	49017-6318	1490-00-132-0	Lead - LP	Copper - COP	Copper - COP	Yes	Lead	Requires Replacement
15 VALE ST	BATTLE CREEK	MI	49014-6328	1490-00-094-0	Lead - LP	Galvanized Pipe - GP	Unknown	Yes	Lead	Requires Replacement
18 WARREN ST	BATTLE CREEK	MI	49017-4240	5660-00-043-0	Lead - LP	Unknown	Unknown	Yes	Lead	Requires Replacement
16 JAMES ST	BATTLE CREEK	MI	49014-6319	1490-00-100-0	Lead - LP	Galvanized Pipe - GP	Galvanized Pipe - GP	Yes	Lead	Requires Replacement
16 VALE ST	BATTLE CREEK	MI	49017-6329	1490-00-064-0	Lead - LP	Copper - COP	Copper - COP	Yes	Lead	Requires Replacement
19 CAINE ST	BATTLE CREEK	MI	49014-6311	1490-00-056-0	Lead - LP	Copper - COP	Copper - COP	Yes	Lead	Requires Replacement
17 VALE ST	BATTLE CREEK	MI	49014-6328	1490-00-093-0	Lead - LP	Copper - COP	Copper - COP	Yes	Lead	Requires Replacement
19 JAMES ST	BATTLE CREEK	MI	49017-6318	1490-00-130-0	Lead - LP	Copper - COP	Copper - COP	Yes	Lead	Requires Replacement
20 VALE ST	BATTLE CREEK	MI	49014-6329	1490-00-065-0	Lead - LP	Unknown	Unknown	Yes	Lead	Requires Replacement
21 VALE ST	BATTLE CREEK	MI	49017-6328	1490-00-092-0	Lead - LP	Galvanized Pipe - GP	Unknown	Yes	Lead	Requires Replacement
33 JAMES ST	BATTLE CREEK	MI	49014-6318	1490-00-127-0	Lead - LP	Copper - COP	Copper - COP	Yes	Lead	Requires Replacement
45 CAINE ST	BATTLE CREEK	MI	49014-6311	1490-00-049-0	Lead - LP	Copper - COP	Copper - COP	Yes	Lead	Requires Replacement
22 WILLOW ST	BATTLE CREEK	MI	49014-4244	5660-00-085-0	Lead - LP	Unknown	Unknown	Yes	Lead	Requires Replacement
24 VALE ST	BATTLE CREEK	MI	49014-6329	1490-00-066-0	Lead - LP	Galvanized Pipe - GP	Unknown	Yes	Lead	Requires Replacement
27 CAINE ST	BATTLE CREEK	MI	49014-6311	1490-00-054-0	Lead - LP	Copper - COP	Copper - COP	Yes	Lead	Requires Replacement
25 JAMES ST	BATTLE CREEK	MI	49017-6318	1490-00-129-0	Lead - LP	Unknown	Unknown	Yes	Lead	Requires Replacement
25 VALE ST	BATTLE CREEK	MI	49017-6328	0708-30-957-0	Lead - LP	Galvanized Pipe - GP	Unknown	Yes	Lead	Requires Replacement
21 WARREN ST	BATTLE CREEK	MI	49014-4239	5660-00-078-0	Lead - LP	Unknown	Unknown	Yes	Lead	Requires Replacement
45 WARREN ST	BATTLE CREEK	MI	49014-4239	5660-00-074-0	Lead - LP	Unknown	Unknown	Yes	Lead	Requires Replacement
89 WARREN ST	BATTLE CREEK	MI	49014-4241	5660-00-063-0	Lead - LP	Unknown	Unknown	Yes	Lead	Requires Replacement
93 WARREN ST	BATTLE CREEK	MI	49017-4241	5660-00-062-0	Lead - LP	Unknown	Unknown	Yes	Lead	Requires Replacement
103 WARREN ST	BATTLE CREEK	MI	49014-4241	5660-00-010-0	Lead - LP	Unknown	Unknown	Yes	Lead	Requires Replacement
28 VALE ST	BATTLE CREEK	MI	49014-6329	1490-00-066-1	Lead - LP	Galvanized Pipe - GP	Unknown	Yes	Lead	Requires Replacement
29 JAMES ST	BATTLE CREEK	MI	49014-6318	1490-00-128-0	Lead - LP	Galvanized Pipe - GP	Unknown	Yes	Lead	Requires Replacement
23 LOURIM CT	BATTLE CREEK	MI	49017-6416	4960-00-007-0	Lead - LP	Unknown	Unknown	Yes	Lead	Requires Replacement

DRAFT - FOR REVIEW AND COMMENT

DRAFT - FOR REVIEW AND COMMENT

17 LOURIM CT	BATTLE CREEK	MI	49017-6416	4960-00-008-0	Lead - LP	Copper - COP	Unknown	Yes	Lead	Requires Replacement
34 JAMES ST	BATTLE CREEK	MI	49014-6319	1490-00-104-0	Lead - LP	Galvanized Pipe - GP	Unknown	Yes	Lead	Requires Replacement
34 VALE ST	BATTLE CREEK	MI	49014-6329	1490-00-067-0	Lead - LP	Copper - COP	Copper - COP	Yes	Lead	Requires Replacement
45 VALE ST	BATTLE CREEK	MI	49014-6328	1490-00-087-0	Lead - LP	Copper - COP	Copper - COP	Yes	Lead	Requires Replacement
14 WILLOW ST	BATTLE CREEK	MI	49014-4244	5660-00-083-0	Lead - LP	Unknown	Unknown	Yes	Lead	Requires Replacement
239 MAIN ST	BATTLE CREEK	MI	49014-4350	5650-00-054-0	Lead - LP	Unknown	Unknown	Yes	Lead	Requires Replacement
48 MARY ST	BATTLE CREEK	MI	49014-4222	5650-00-067-0	Copper - Replaced	Galvanized Pipe - GP	Copper - COP	Yes	Galvanized Requiring Replacement	Requires Replacement
33 VALE ST	BATTLE CREEK	MI	49014-6328	1490-00-089-0	Lead - LP	Copper - COP	Copper - COP	Yes	Lead	Requires Replacement
100 MARY ST	BATTLE CREEK	MI	49017-4224	5650-00-096-0	Lead - LP	Galvanized Pipe - GP	Galvanized Pipe - GP	Yes	Lead	Requires Replacement
39 CAINE ST	BATTLE CREEK	MI	49014-6311	1490-00-051-0	HDPE - Replaced	HDPE - Replaced	Unknown	Yes	Lead Status Unknown	Requires Verification
38 JAMES ST	BATTLE CREEK	MI	49014-6319	1490-00-105-0	Lead - LP	Copper - COP	Copper - COP	Yes	Lead	Requires Replacement
9 LOURIM CT	BATTLE CREEK	MI	49014-6416	5700-00-024-0	Lead - LP	Galvanized Pipe - GP	Unknown	Yes	Lead	Requires Replacement
5 LOURIM CT	BATTLE CREEK	MI	49014-6416	5700-00-023-0	Lead - LP	Copper - COP	Copper - COP	Yes	Lead	Requires Replacement
34 HIGH ST	BATTLE CREEK	MI	49014-4212	5660-00-092-0	Lead - LP	Unknown	Unknown	Yes	Lead	Requires Replacement
70 HIGH ST	BATTLE CREEK	MI	49014-4250	5660-00-100-0	Lead - LP	Unknown	Unknown	Yes	Lead	Requires Replacement
41 CAINE ST	BATTLE CREEK	MI	49017-6311	1490-00-050-0	Lead - LP	Copper - COP	Copper - COP	Yes	Lead	Requires Replacement
40 JAMES ST	BATTLE CREEK	MI	49014-6319	1490-00-106-0	Lead - LP	Copper - COP	Copper - COP	Yes	Lead	Requires Replacement
45 JAMES ST	BATTLE CREEK	MI	49017-6318	1490-00-125-0	Lead - LP	Galvanized Pipe - GP	Unknown	Yes	Lead	Requires Replacement
247 MAIN ST	BATTLE CREEK	MI	49014-4350	5650-00-056-0	Lead - LP	Unknown	Unknown	Yes	Lead	Requires Replacement
49 JAMES ST	BATTLE CREEK	MI	49017-6318	1490-00-124-0	Lead - LP	Galvanized Pipe - GP	Unknown	Yes	Lead	Requires Replacement
58 MOTT ST	BATTLE CREEK	MI	49014-4248	5650-00-095-0	Lead - LP	Galvanized Pipe - GP	Unknown	Yes	Lead	Requires Replacement
259 MAIN ST	BATTLE CREEK	MI	49017-4350	5650-00-058-0	Lead - LP	Unknown	Unknown	Yes	Lead	Requires Replacement
263 MAIN ST	BATTLE CREEK	MI	49017-4350	5650-00-059-0	Lead - LP	Unknown	Unknown	Yes	Lead	Requires Replacement
50 JAMES ST	BATTLE CREEK	MI	49014-6319	1490-00-108-0	Lead - LP	Galvanized Pipe - GP	Unknown	Yes	Lead	Requires Replacement
49 VALE ST	BATTLE CREEK	MI	49017-6328	1490-00-086-0	Lead - LP	Galvanized Pipe - GP	Unknown	Yes	Lead	Requires Replacement
53 CAINE ST	BATTLE CREEK	MI	49017-6311	1490-00-047-0	Lead - LP	Copper - COP	Copper - COP	Yes	Lead	Requires Replacement
2 LOURIM CT	BATTLE CREEK	MI	49014-6417	5700-00-026-0	Lead - LP	Unknown	Unknown	Yes	Lead	Requires Replacement
6 LOURIM CT	BATTLE CREEK	MI	49014-6417	5700-00-027-0	Lead - LP	Copper - COP	Copper - COP	Yes	Lead	Requires Replacement
20 LOURIM CT	BATTLE CREEK	MI	49014-6417	4960-00-011-0	Lead - LP	Unknown	Unknown	Yes	Lead	Requires Replacement
51 JAMES ST	BATTLE CREEK	MI	49014-6318	1490-00-123-0	Lead - LP	Galvanized Pipe - GP	Unknown	Yes	Lead	Requires Replacement
68 COLONIAL PL	BATTLE CREEK	MI	49017-4204	2120-00-023-0	Lead - LP	Unknown	Galvanized Pipe - GP	Yes	Lead	Requires Replacement
55 VALE ST	BATTLE CREEK	MI	49014-6328	1490-00-085-0	Lead - LP	Galvanized Pipe - GP	Copper - COP	Yes	Lead	Requires Replacement
54 JAMES ST	BATTLE CREEK	MI	49014-6319	1490-00-109-0	Lead - LP	Copper - COP	Copper - COP	Yes	Lead	Requires Replacement
55 JAMES ST	BATTLE CREEK	MI	49014-6318	1490-00-122-0	Lead - LP	Galvanized Pipe - GP	Unknown	Yes	Lead	Requires Replacement
56 VALE ST	BATTLE CREEK	MI	49014-6329	1490-00-071-0	Lead - LP	Galvanized Pipe - GP	Unknown	Yes	Lead	Requires Replacement
61 JAMES ST	BATTLE CREEK	MI	49014-6318	1490-00-120-0	Lead - LP	Copper - COP	Copper - COP	Yes	Lead	Requires Replacement
31 HIGH ST	BATTLE CREEK	MI	49014-4211	1370-00-068-0	Lead - LP	Unknown	Unknown	Yes	Lead	Requires Replacement
53 HIGH ST	BATTLE CREEK	MI	49014-4211	1370-00-082-0	Lead - LP	Unknown	Unknown	Yes	Lead	Requires Replacement
65 HIGH ST	BATTLE CREEK	MI	49014-4213	1370-00-022-0	Lead - LP	Unknown	Unknown	Yes	Lead	Requires Replacement
69 HIGH ST	BATTLE CREEK	MI	49014-4213	1370-00-021-0	Lead - LP	Unknown	Unknown	Yes	Lead	Requires Replacement
64 MOTT ST	BATTLE CREEK	MI	49017-4248	5650-00-093-0	Lead - LP	Unknown	Unknown	Yes	Lead	Requires Replacement
59 VALE ST	BATTLE CREEK	MI	49014-6328	1490-00-084-0	Lead - LP	Copper - COP	Copper - COP	Yes	Lead	Requires Replacement
61 CAINE ST	BATTLE CREEK	MI	49017-6311	1490-00-045-0	Lead - LP	Copper - COP	Copper - COP	Yes	Lead	Requires Replacement
59 JAMES ST	BATTLE CREEK	MI	49014-6318	1490-00-121-0	Lead - LP	Copper - COP	Copper - COP	Yes	Lead	Requires Replacement
400 CLIFF ST	BATTLE CREEK	MI	49014-6340	1490-00-115-0	Copper - Replaced	Galvanized Pipe - GP	Galvanized Pipe - GP	Yes	Galvanized Requiring Replacement	Requires Replacement
19 ECHO ST	BATTLE CREEK	MI	49014-4214	1370-00-016-0	Lead - LP	Unknown	Unknown	Yes	Lead	Requires Replacement
63 VALE ST	BATTLE CREEK	MI	49014-6328	1490-00-083-0	Lead - LP	Galvanized Pipe - GP	Copper - COP	Yes	Lead	Requires Replacement
65 CAINE ST	BATTLE CREEK	MI	49014-6311	1490-00-044-0	Lead - LP	Copper - COP	Copper - COP	Yes	Lead	Requires Replacement
15 ECHO ST	BATTLE CREEK	MI	49014-4214	1370-00-017-0	Lead - LP	Unknown	Unknown	Yes	Lead	Requires Replacement
356 CLIFF ST	BATTLE CREEK	MI	49014-6342	1490-00-040-0	Lead - LP	Copper - COP	Copper - COP	Yes	Lead	Requires Replacement
360 CLIFF ST	BATTLE CREEK	MI	49017-6342	1490-00-041-0	Copper - Replaced	Galvanized Pipe - GP	Galvanized Pipe - GP	Yes	Galvanized Requiring Replacement	Requires Replacement
79 JAMES ST	BATTLE CREEK	MI	49014-6339	1060-00-037-0	Lead - LP	Galvanized Pipe - GP	Assumed Galvanized	Yes	Lead	Requires Replacement
92 VALE ST	BATTLE CREEK	MI	49014-6334	1060-00-080-0	Lead - LP	Copper - COP	Copper - COP	Yes	Lead	Requires Replacement

DRAFT - FOR REVIEW AND COMMENT

DRAFT - FOR REVIEW AND COMMENT

50 WILLOW ST	BATTLE CREEK	MI	49017-4247	1370-00-051-0	Lead - LP	Unknown	Unknown	Yes	Lead	Requires Replacement
68 OAK ST	BATTLE CREEK	MI	49017-4256	1370-00-028-0	Lead - LP	Unknown	Unknown	Yes	Lead	Requires Replacement
77 JAMES ST	BATTLE CREEK	MI	49014-6339	1490-00-117-0	Lead - LP	Galvanized Pipe - GP	Assumed Galvanized	Yes	Lead	Requires Replacement
27 ECHO ST	BATTLE CREEK	MI	49017-4214	1370-00-014-0	Lead - LP	Unknown	Unknown	Yes	Lead	Requires Replacement
1945 E COLUMBIA AVE	BATTLE CREEK	MI	49014-6368	5700-00-035-0	Unknown	Unknown	Unknown	Unknown	Lead Status Unknown	Requires Verification
29 ECHO ST	BATTLE CREEK	MI	49017-4214	1370-00-013-0	Lead - LP	Unknown	Unknown	Yes	Lead	Requires Replacement
82 VALE ST	BATTLE CREEK	MI	49014-6334	1490-00-076-0	Lead - LP	Galvanized Pipe - GP	Galvanized Pipe - GP	Yes	Lead	Requires Replacement
81 VALE ST	BATTLE CREEK	MI	49017-6335	1490-00-077-0	Lead - LP	Copper - COP	Copper - COP	Yes	Lead	Requires Replacement
56 WILLOW ST	BATTLE CREEK	MI	49014-4245	1370-00-049-0	Lead - LP	Unknown	Galvanized Pipe - GP	Yes	Lead	Requires Replacement
96 VALE ST	BATTLE CREEK	MI	49014-6334	1060-00-082-0	Lead - LP	Copper - COP	Copper - COP	Yes	Lead	Requires Replacement
80 OAK ST	BATTLE CREEK	MI	49017-4256	1370-00-031-0	Lead - LP	Unknown	Copper - COP	Yes	Lead	Requires Replacement
84 OAK ST	BATTLE CREEK	MI	49017-4256	1370-00-032-0	Lead - LP	Unknown	Unknown	Yes	Lead	Requires Replacement
86 VALE ST	BATTLE CREEK	MI	49014-6334	1060-00-079-0	Lead - LP	Copper - COP	Galvanized Pipe - GP	Yes	Lead	Requires Replacement
85 VALE ST	BATTLE CREEK	MI	49014-6335	1060-00-077-0	Lead - LP	Galvanized Pipe - GP	Assumed Galvanized	Yes	Lead	Requires Replacement
37 ECHO ST	BATTLE CREEK	MI	49014-4214	1370-00-011-0	Lead - LP	Unknown	Unknown	Yes	Lead	Requires Replacement
89 CAINE ST	BATTLE CREEK	MI	49014-6312	1500-00-073-0	Lead - LP	Lead - LP	Unknown	Yes	Lead	Requires Replacement
89 JAMES ST	BATTLE CREEK	MI	49014-6339	1060-00-034-0	Lead - LP	Galvanized Pipe - GP	Galvanized Pipe - GP	Yes	Lead	Requires Replacement
91 VALE ST	BATTLE CREEK	MI	49014-6335	1060-00-075-0	Lead - LP	Galvanized Pipe - GP	Assumed Galvanized	Yes	Lead	Requires Replacement
92 JAMES ST	BATTLE CREEK	MI	49017-6338	1060-00-041-0	Lead - LP	Copper - COP	Copper - COP	Yes	Lead	Requires Replacement
93 CAINE ST	BATTLE CREEK	MI	49017-6312	1500-00-072-0	Lead - LP	Galvanized Pipe - GP	Unknown	Yes	Lead	Requires Replacement
101 OAKHILL DR	BATTLE CREEK	MI	49017-4261	1370-00-045-0	Lead - LP	Unknown	Unknown	Yes	Lead	Requires Replacement
92 OAK ST	BATTLE CREEK	MI	49014-4256	1370-00-034-0	Lead - LP	Unknown	Unknown	Yes	Lead	Requires Replacement
43 ECHO ST	BATTLE CREEK	MI	49014-4214	1370-00-010-0	Lead - LP	Unknown	Unknown	Yes	Lead	Requires Replacement
105 JAMES ST	BATTLE CREEK	MI	49014-6339	1060-00-029-0	Lead - LP	Galvanized Pipe - GP	Assumed Galvanized	Yes	Lead	Requires Replacement
105 VALE ST	BATTLE CREEK	MI	49014-6335	1060-00-070-0	Lead - LP	Galvanized Pipe - GP	Galvanized Pipe - GP	Yes	Lead	Requires Replacement
106 JAMES ST	BATTLE CREEK	MI	49014-6338	1060-00-046-0	Lead - LP	Galvanized Pipe - GP	Assumed Galvanized	Yes	Lead	Requires Replacement
128 VALE ST	BATTLE CREEK	MI	49014-6334	1060-00-090-0	Lead - LP	Copper - COP	Copper - COP	Yes	Lead	Requires Replacement
44 KENOSHA ST	BATTLE CREEK	MI	49017-4218	2970-00-056-0	Lead - LP	Unknown	Unknown	Yes	Lead	Requires Replacement
96 OAK ST	BATTLE CREEK	MI	49014-4256	1370-00-035-0	Lead - LP	Unknown	Unknown	Yes	Lead	Requires Replacement
97 CAINE ST	BATTLE CREEK	MI	49017-6312	1500-00-071-0	Lead - LP	Galvanized Pipe - GP	Galvanized Pipe - GP	Yes	Lead	Requires Replacement
97 JAMES ST	BATTLE CREEK	MI	49017-6339	1060-00-032-0	Lead - LP	Unknown	Unknown	Yes	Lead	Requires Replacement
47 ECHO ST	BATTLE CREEK	MI	49014-4214	1370-00-009-0	Lead - LP	Unknown	Unknown	Yes	Lead	Requires Replacement
98 JAMES ST	BATTLE CREEK	MI	49014-6338	1060-00-042-0	Lead - LP	Copper - COP	Copper - COP	Yes	Lead	Requires Replacement
78 WILLOW ST	BATTLE CREEK	MI	49014-4245	1370-00-046-0	Lead - LP	Unknown	Unknown	Yes	Lead	Requires Replacement
100 VALE ST	BATTLE CREEK	MI	49014-6334	1060-00-084-0	Lead - LP	Galvanized Pipe - GP	Assumed Galvanized	Yes	Lead	Requires Replacement
101 CAINE ST	BATTLE CREEK	MI	49014-6312	1500-00-070-0	Lead - LP	Galvanized Pipe - GP	Unknown	Yes	Lead	Requires Replacement
99 JAMES ST	BATTLE CREEK	MI	49014-6339	1060-00-031-0	Lead - LP	Copper - COP	Copper - COP	Yes	Lead	Requires Replacement
101 JAMES ST	BATTLE CREEK	MI	49014-6339	1060-00-030-0	Lead - LP	Galvanized Pipe - GP	Unknown	Yes	Lead	Requires Replacement
103 VALE ST	BATTLE CREEK	MI	49014-6335	1060-00-071-0	Lead - LP	Copper - COP	Copper - COP	Yes	Lead	Requires Replacement
104 JAMES ST	BATTLE CREEK	MI	49014-6338	1060-00-045-0	Lead - LP	Galvanized Pipe - GP	Unknown	Yes	Lead	Requires Replacement
107 CAINE ST	BATTLE CREEK	MI	49014-6312	1500-00-069-0	Lead - LP	Copper - COP	Copper - COP	Yes	Lead	Requires Replacement
111 CAINE ST	BATTLE CREEK	MI	49014-6312	1500-00-068-0	Lead - LP	Unknown	Unknown	Yes	Lead	Requires Replacement
109 JAMES ST	BATTLE CREEK	MI	49014-6339	1060-00-028-0	Lead - LP	Galvanized Pipe - GP	Assumed Galvanized	Yes	Lead	Requires Replacement
108 VALE ST	BATTLE CREEK	MI	49014-6334	1060-00-086-0	Lead - LP	Galvanized Pipe - GP	Assumed Galvanized	Yes	Lead	Requires Replacement
109 VALE ST	BATTLE CREEK	MI	49014-6335	1060-00-069-0	Lead - LP	Copper - COP	Copper - COP	Yes	Lead	Requires Replacement
27 FONDA AVE	BATTLE CREEK	MI	49014-4209	2970-00-020-0	No Tap	Unknown	Unknown	Unknown	Lead Status Unknown	Requires Verification
112 VALE ST	BATTLE CREEK	MI	49014-6334	1060-00-087-0	Lead - LP	Galvanized Pipe - GP	Assumed Galvanized	Yes	Lead	Requires Replacement
112 JAMES ST	BATTLE CREEK	MI	49014-6338	1060-00-048-0	Lead - LP	Copper - COP	Copper - COP	Yes	Lead	Requires Replacement
129 CAINE ST	BATTLE CREEK	MI	49014-6312	1500-00-064-0	Lead - LP	Copper - COP	Copper - COP	Yes	Lead	Requires Replacement
127 VALE ST	BATTLE CREEK	MI	49014-6335	1060-00-064-0	Lead - LP	Galvanized Pipe - GP	Assumed Galvanized	Yes	Lead	Requires Replacement
128 JAMES ST	BATTLE CREEK	MI	49014-6338	1060-00-052-0	Lead - LP	Galvanized Pipe - GP	Assumed Galvanized	Yes	Lead	Requires Replacement
115 CAINE ST	BATTLE CREEK	MI	49014-6312	1500-00-067-0	Lead - LP	Galvanized Pipe - GP	Unknown	Yes	Lead	Requires Replacement
118 VALE ST	BATTLE CREEK	MI	49014-6334	1060-00-088-0	Lead - LP	Copper - COP	Copper - COP	Yes	Lead	Requires Replacement

DRAFT - FOR REVIEW AND COMMENT

DRAFT - FOR REVIEW AND COMMENT

117 VALE ST	BATTLE CREEK	MI	49014-6335	1060-00-067-0	Lead - LP	Galvanized Pipe - GP	Assumed Galvanized	Yes	Lead	Requires Replacement
120 VALE ST	BATTLE CREEK	MI	49017-6334	1060-00-089-0	Lead - LP	Galvanized Pipe - GP	Assumed Galvanized	Yes	Lead	Requires Replacement
121 VALE ST	BATTLE CREEK	MI	49014-6335	1060-00-066-0	Lead - LP	Copper - COP	Copper - COP	Yes	Lead	Requires Replacement
123 VALE ST	BATTLE CREEK	MI	49014-6335	1060-00-065-0	Lead - LP	Galvanized Pipe - GP	Assumed Galvanized	Yes	Lead	Requires Replacement
130 VALE ST	BATTLE CREEK	MI	49014-6334	1060-00-091-0	Lead - LP	Unknown	Unknown	Yes	Lead	Requires Replacement
132 JAMES ST	BATTLE CREEK	MI	49014-6338	1060-00-053-0	Lead - LP	Galvanized Pipe - GP	Galvanized Pipe - GP	Yes	Lead	Requires Replacement
64 FONDA AVE	BATTLE CREEK	MI	49014-4210	9030-00-012-0	Lead - LP	Unknown	Unknown	Yes	Lead	Requires Replacement
133 CAINE ST	BATTLE CREEK	MI	49017-6312	1500-00-063-0	Lead - LP	Copper - COP	Copper - COP	Yes	Lead	Requires Replacement
134 VALE ST	BATTLE CREEK	MI	49014-6334	1060-00-092-0	Copper - Replaced	Galvanized Pipe - GP	Assumed Galvanized	Yes	Galvanized Requiring Replacement	Requires Replacement
38 KENOSHA ST	BATTLE CREEK	MI	49014-0000	2970-00-113-0	Unknown	Unknown	Unknown	Unknown	Lead Status Unknown	Requires Verification
136 VALE ST	BATTLE CREEK	MI	49014-6334	1060-00-093-0	Lead - LP	Galvanized Pipe - GP	Assumed Galvanized	Yes	Lead	Requires Replacement
269 POST AVE	BATTLE CREEK	MI	49017-6349	1500-00-038-0	Lead - LP	Unknown	Unknown	Yes	Lead	Requires Replacement
279 POST AVE	BATTLE CREEK	MI	49017-6324	1500-00-035-0	Lead - LP	Copper - COP	Unknown	Yes	Lead	Requires Replacement
283 POST AVE	BATTLE CREEK	MI	49014-6324	1500-00-034-0	Lead - LP	Galvanized Pipe - GP	Unknown	Yes	Lead	Requires Replacement
270 POST AVE	BATTLE CREEK	MI	49014-6348	1500-00-030-0	Lead - LP	Galvanized Pipe - GP	Copper - COP	Yes	Lead	Requires Replacement
280 POST AVE	BATTLE CREEK	MI	49014-6325	1500-00-032-0	Lead - LP	Unknown	Unknown	Yes	Lead	Requires Replacement
286 POST AVE	BATTLE CREEK	MI	49014-6325	1500-00-033-0	Lead - LP	Unknown	Unknown	Yes	Lead	Requires Replacement
288 POST AVE	BATTLE CREEK	MI	49014-6325	1060-00-097-0	Lead - LP	Unknown	Unknown	Yes	Lead	Requires Replacement
290 POST AVE	BATTLE CREEK	MI	49014-6325	1060-00-098-0	Lead - LP	Unknown	Unknown	Yes	Lead	Requires Replacement
294 POST AVE	BATTLE CREEK	MI	49014-6325	1060-00-099-0	Lead - LP	Copper - COP	Copper - COP	Yes	Lead	Requires Replacement
306 POST AVE	BATTLE CREEK	MI	49017-6327	1060-00-129-0	Lead - LP	Unknown	Unknown	Yes	Lead	Requires Replacement
310 POST AVE	BATTLE CREEK	MI	49017-6327	1060-00-130-0	Lead - LP	Copper - COP	Copper - COP	Yes	Lead	Requires Replacement
312 POST AVE	BATTLE CREEK	MI	49014-6327	1060-00-131-0	Lead - LP	Unknown	Unknown	Yes	Lead	Requires Replacement
316 POST AVE	BATTLE CREEK	MI	49014-6327	1060-00-132-0	Lead - LP	Unknown	Galvanized Pipe - GP	Yes	Lead	Requires Replacement
320 POST AVE	BATTLE CREEK	MI	49014-6327	1060-00-133-0	Lead - LP	Unknown	Unknown	Yes	Lead	Requires Replacement
165 VALE ST	BATTLE CREEK	MI	49014-6330	1060-00-125-0	Lead - LP	Galvanized Pipe - GP	Assumed Galvanized	Yes	Lead	Requires Replacement
43 KENOSHA ST	BATTLE CREEK	MI	49017-4262	2970-00-057-0	Lead - LP	Unknown	Copper - COP	Yes	Lead	Requires Replacement
85 KENOSHA ST	BATTLE CREEK	MI	49017-4254	2970-00-079-0	Lead - LP	Copper - COP	Copper - COP	Yes	Lead	Requires Replacement
91 KENOSHA ST	BATTLE CREEK	MI	49017-4254	2970-00-081-0	Unknown	Unknown	Unknown	Unknown	Lead Status Unknown	Requires Verification
354 SOUTH AVE	BATTLE CREEK	MI	49014-4238	2970-00-107-0	Lead - LP	Unknown	Unknown	Yes	Lead	Requires Replacement
20 ROCKFORD PL	BATTLE CREEK	MI	49017-4232	2970-00-059-0	Lead - LP	Unknown	Unknown	Yes	Lead	Requires Replacement
350 SOUTH AVE	BATTLE CREEK	MI	49017-4238	2970-00-106-0	Lead - LP	Unknown	Unknown	Yes	Lead	Requires Replacement
32 ROCKFORD PL	BATTLE CREEK	MI	49017-4232	2970-00-062-0	Lead - LP	Unknown	Unknown	Yes	Lead	Requires Replacement
40 ROCKFORD PL	BATTLE CREEK	MI	49017-4232	2970-00-065-0	Lead - LP	Unknown	Unknown	Yes	Lead	Requires Replacement
42 ROCKFORD PL	BATTLE CREEK	MI	49017-4232	2970-00-066-0	Lead - LP	Unknown	Unknown	Yes	Lead	Requires Replacement
40 FONDA AVE	BATTLE CREEK	MI	49014-4210	9030-00-005-0	Lead - LP	Unknown	Unknown	Yes	Lead	Requires Replacement
74 HIGH ST	BATTLE CREEK	MI	49014-4250	5660-00-101-0	Lead - LP	Unknown	Unknown	Yes	Lead	Requires Replacement
843 E MICHIGAN AVE	BATTLE CREEK	MI	49014-6229	1810-00-053-0	Lead - LP	Copper - COP	Copper - COP	Yes	Lead	Requires Replacement
15 SPENCER ST	BATTLE CREEK	MI	49014-6288	2140-00-107-0	Lead - LP	Galvanized Pipe - GP	Unknown	Yes	Lead	Requires Replacement
802 E MICHIGAN AVE	BATTLE CREEK	MI	49014-6226	5700-00-014-0	Lead - LP	Copper - COP	Copper - COP	Yes	Lead	Requires Replacement
39 HIGH ST	BATTLE CREEK	MI	49014-4211	1370-00-074-0	Lead - LP	Unknown	Unknown	Yes	Lead	Requires Replacement
310 E BURNHAM ST	BATTLE CREEK	MI	49014-4202	3230-00-022-0	Lead - LP	Unknown	Unknown	Yes	Lead	Requires Replacement
812 E MICHIGAN AVE	BATTLE CREEK	MI	49014-6228	5700-00-017-0	Lead - LP	Unknown	Unknown	Yes	Lead	Requires Replacement
27 GREEN ST	BATTLE CREEK	MI	49017-4028	2620-08-006-1	Lead - LP	Unknown	Unknown	Yes	Lead	Requires Replacement
69 HANNAH ST	BATTLE CREEK	MI	49014-6405	3780-00-068-0	Unknown	Unknown	Unknown	Unknown	Lead Status Unknown	Requires Verification

DRAFT - FOR REVIEW AND COMMENT

Urbandale

Addresses				Unique Identifier	System-Owned Portion	Customer-Owned Portion	In-Structure	Presence of Lead	Federal Classification	Status of Service Line
					Service Line Material Classification	Service Line Material Classification	Service Line Material Classification	Was Material Ever Previously Connected to Lead?		
Street Address	City	State	Zip	PIN	Utility Material	Customer Material	In-Structure Material	Presence of Lead	Federal Classification	Status of Service Line
133 N MASON AVE	BATTLE CREEK	MI	49037-1278	7070-00-057-0	Unknown	Unknown	Unknown	Unknown	Lead Status Unknown	Requires Verification
125 MOSHER AVE	BATTLE CREEK	MI	49037-1461	9400-00-026-0	Unknown	Unknown	Unknown	Unknown	Lead Status Unknown	Requires Verification
105 BROADWAY BLVD	BATTLE CREEK	MI	49037-1523	6080-00-148-0	Lead - LP	Unknown	Unknown	Yes	Lead	Requires Replacement
27 E WILLARD AVE	BATTLE CREEK	MI	49037-1832	8610-00-078-0	Lead - LP	Unknown	Unknown	Yes	Lead	Requires Replacement
82 N BEDFORD RD	BATTLE CREEK	MI	49037-1836	8610-00-077-0	HDPE - Replaced	Copper - COP	Unknown	Yes	Lead Status Unknown	Requires Verification
1665 W MICHIGAN AVE	BATTLE CREEK	MI	49037-1919	4580-00-005-0	Lead - LP	Unknown	Unknown	Yes	Lead	Requires Replacement
375 N BEDFORD RD	BATTLE CREEK	MI	49037-1467	8300-00-175-0	Unknown	Unknown	Unknown	Unknown	Lead Status Unknown	Requires Verification
40 SHELLENBERGER AVE	BATTLE CREEK	MI	49037-1814	7850-02-009-0	Lead - LP	Galvanized Pipe - GP	Unknown	Yes	Lead	Requires Replacement
36 SHELLENBERGER AVE	BATTLE CREEK	MI	49037-1814	7850-02-008-0	Lead - LP	Copper - COP	Unknown	Yes	Lead	Requires Replacement
70 BROADWAY BLVD	BATTLE CREEK	MI	49037-1547	6080-00-075-0	Lead - LP	Unknown	Unknown	Yes	Lead	Requires Replacement
73 N MASON AVE	BATTLE CREEK	MI	49037-1543	4820-11-027-0	Lead - LP	Unknown	Unknown	Yes	Lead	Requires Replacement
71 N MASON AVE	BATTLE CREEK	MI	49037-1543	4820-11-026-0	Lead - LP	Unknown	Unknown	Yes	Lead	Requires Replacement
139 TAYLOR AVE	BATTLE CREEK	MI	49037-1415	0127-30-896-0	Unknown	Unknown	Unknown	Unknown	Lead Status Unknown	Requires Verification
81 TAYLOR AVE	BATTLE CREEK	MI	49037-1459	0127-33-299-0	Unknown	Unknown	Unknown	Unknown	Lead Status Unknown	Requires Verification
79 N CEDAR AVE	BATTLE CREEK	MI	49037-1529	4820-07-022-0	Lead - LP	Unknown	Unknown	Yes	Lead	Requires Replacement
69 N MASON AVE	BATTLE CREEK	MI	49037-1543	4820-11-025-0	Lead - LP	Unknown	Unknown	Yes	Lead	Requires Replacement
77 N CEDAR AVE	BATTLE CREEK	MI	49037-1529	4820-07-021-0	Lead - LP	Unknown	Unknown	Yes	Lead	Requires Replacement
67 N MASON AVE	BATTLE CREEK	MI	49037-1543	4820-11-024-0	Lead - LP	Unknown	Unknown	Yes	Lead	Requires Replacement
75 N CEDAR AVE	BATTLE CREEK	MI	49037-1529	4820-07-020-0	Lead - LP	Unknown	Unknown	Yes	Lead	Requires Replacement
73 N CEDAR AVE	BATTLE CREEK	MI	49037-1529	4820-07-019-0	Lead - LP	Unknown	Unknown	Yes	Lead	Requires Replacement
60 KELLOGG ST	BATTLE CREEK	MI	49037-1505	8490-00-013-0	Lead - LP	Unknown	Unknown	Yes	Lead	Requires Replacement
56 KELLOGG ST	BATTLE CREEK	MI	49037-1505	0127-00-143-0	Lead - LP	Unknown	Unknown	Yes	Lead	Requires Replacement
44 KELLOGG ST	BATTLE CREEK	MI	49037-1505	0127-00-145-0	Lead - LP	Unknown	Unknown	Yes	Lead	Requires Replacement
40 KELLOGG ST	BATTLE CREEK	MI	49037-1505	0127-00-147-0	Unknown	Unknown	Unknown	Unknown	Lead Status Unknown	Requires Verification
36 KELLOGG ST	BATTLE CREEK	MI	49037-1505	0127-00-148-0	HDPE - Replaced	HDPE - Replaced	Unknown	Yes	Lead Status Unknown	Requires Verification
49 KELLOGG ST	BATTLE CREEK	MI	49037-1502	0127-00-109-0	Lead - LP	Unknown	Unknown	Yes	Lead	Requires Replacement
23 KELLOGG ST	BATTLE CREEK	MI	49037-1502	0127-00-106-0	Lead - LP	Unknown	Unknown	Yes	Lead	Requires Replacement
311 KELLOGG ST	BATTLE CREEK	MI	49037-1553	4820-03-009-0	Unknown	Unknown	Unknown	Unknown	Lead Status Unknown	Requires Verification
247 N BEDFORD RD	BATTLE CREEK	MI	49037-1855	0127-00-100-0	HDPE - Replaced	Copper - COP	Unknown	Yes	Lead Status Unknown	Requires Verification
136 BROADWAY BLVD	BATTLE CREEK	MI	49037-1524	6080-00-089-0	Unknown	Unknown	Unknown	Unknown	Lead Status Unknown	Requires Verification
133 SIGEL AVE	BATTLE CREEK	MI	49037-1533	0128-44-994-0	Unknown	Unknown	Unknown	Unknown	Lead Status Unknown	Requires Verification
122 BROADWAY BLVD	BATTLE CREEK	MI	49037-1524	6080-00-086-0	Lead - LP	Unknown	Galvanized Pipe - GP	Yes	Lead	Requires Replacement
52 SHELLENBERGER AVE	BATTLE CREEK	MI	49037-1814	7850-02-012-0	Lead - LP	Galvanized Pipe - GP	Unknown	Yes	Lead	Requires Replacement
50 SHELLENBERGER AVE	BATTLE CREEK	MI	49037-1814	7850-02-011-0	Lead - LP	Copper - COP	Copper - COP	Yes	Lead	Requires Replacement
190 SHELLENBERGER AVE	BATTLE CREEK	MI	49037-1516	7850-08-011-0	Unknown	Unknown	Unknown	Unknown	Lead Status Unknown	Requires Verification
89 BROADWAY BLVD	BATTLE CREEK	MI	49037-1548	6080-00-152-0	Lead - LP	Unknown	Unknown	Yes	Lead	Requires Replacement
198 N BEDFORD RD	BATTLE CREEK	MI	49037-1856	0127-00-069-0	HDPE - Replaced	Copper - COP	Unknown	Yes	Lead Status Unknown	Requires Verification
83 BROADWAY BLVD	BATTLE CREEK	MI	49037-1548	6080-00-153-0	Lead - LP	Unknown	Unknown	Yes	Lead	Requires Replacement
78 BROADWAY BLVD	BATTLE CREEK	MI	49037-1547	6080-00-077-0	Lead - LP	Unknown	Unknown	Yes	Lead	Requires Replacement
34 MYRTLE AVE	BATTLE CREEK	MI	49037-1831	8370-00-005-0	Lead - LP	Unknown	Unknown	Yes	Lead	Requires Replacement
12 MYRTLE AVE	BATTLE CREEK	MI	49037-1831	8370-00-003-0	Lead - LP	Unknown	Unknown	Yes	Lead	Requires Replacement
167 BARNEY BLVD	BATTLE CREEK	MI	49037-2009	6200-00-032-0	Unknown	Unknown	Unknown	Unknown	Lead Status Unknown	Requires Verification
28 STRINGHAM RD	BATTLE CREEK	MI	49037-1617	0730-00-001-0	Lead - LP	Copper - COP	Unknown	Yes	Lead	Requires Replacement
150 ELDREDGE ST	BATTLE CREEK	MI	49037-1820	5590-00-009-0	Lead - LP	Galvanized Pipe - GP	Unknown	Yes	Lead	Requires Replacement
121 ALTHEA AVE	BATTLE CREEK	MI	49037-2003	6200-00-080-0	Lead - LP	Unknown	Unknown	Yes	Lead	Requires Replacement
28 W WILLARD AVE	BATTLE CREEK	MI	49037-1818	5450-00-055-0	Lead - LP	Unknown	Unknown	Yes	Lead	Requires Replacement
32 W WILLARD AVE	BATTLE CREEK	MI	49037-1818	5450-00-056-0	Lead - LP	Unknown	Unknown	Yes	Lead	Requires Replacement
42 W WILLARD AVE	BATTLE CREEK	MI	49037-1818	5450-00-057-0	Lead - LP	Unknown	Unknown	Yes	Lead	Requires Replacement
99 E WILLARD AVE	BATTLE CREEK	MI	49037-1823	8610-00-095-0	Lead - LP	Unknown	Unknown	Yes	Lead	Requires Replacement
77 E WILLARD AVE	BATTLE CREEK	MI	49037-1832	8610-00-089-0	Lead - LP	Unknown	Unknown	Yes	Lead	Requires Replacement

DRAFT - FOR REVIEW AND COMMENT

69 E WILLARD AVE	BATTLE CREEK	MI	49037-1832	8610-00-088-0	Lead - LP	Galvanized Pipe - GP	Galvanized Pipe - GP	Yes	Lead	Requires Replacement
61 E WILLARD AVE	BATTLE CREEK	MI	49037-1832	8610-00-087-0	Lead - LP	Unknown	Unknown	Yes	Lead	Requires Replacement
49 E WILLARD AVE	BATTLE CREEK	MI	49037-1832	8610-00-084-0	Lead - LP	Galvanized Pipe - GP	Copper - COP	Yes	Lead	Requires Replacement
39 E WILLARD AVE	BATTLE CREEK	MI	49037-1832	8610-00-082-0	Lead - LP	Unknown	Unknown	Yes	Lead	Requires Replacement
1661 W MICHIGAN AVE	BATTLE CREEK	MI	49037-1919	4580-00-001-0	Lead - LP	Unknown	Unknown	Yes	Lead	Requires Replacement
112 ALTHEA AVE	BATTLE CREEK	MI	49037-2004	6200-00-092-0	Lead - LP	Galvanized Pipe - GP	Galvanized Pipe - GP	Yes	Lead	Requires Replacement
115 ALTHEA AVE	BATTLE CREEK	MI	49037-2003	6200-00-079-0	Lead - LP	Unknown	Unknown	Yes	Lead	Requires Replacement
91 E WILLARD AVE	BATTLE CREEK	MI	49037-1823	8610-00-091-0	Lead - LP	Unknown	Unknown	Yes	Lead	Requires Replacement
1649 W MICHIGAN AVE	BATTLE CREEK	MI	49037-1919	0700-00-094-0	Lead - LP	Unknown	Unknown	Yes	Lead	Requires Replacement
116 DUNNING AVE	BATTLE CREEK	MI	49037-1829	5590-00-033-0	Lead - LP	Unknown	Unknown	Yes	Lead	Requires Replacement
143 E WILLARD AVE	BATTLE CREEK	MI	49037-1825	5590-00-031-0	Lead - LP	Unknown	Unknown	Yes	Lead	Requires Replacement
1631 W MICHIGAN AVE	BATTLE CREEK	MI	49037-1908	0700-00-061-0	Unknown	Unknown	Unknown	Unknown	Lead Status Unknown	Requires Verification
136 ELDREDGE ST	BATTLE CREEK	MI	49037-1820	5590-00-007-0	HDPE - Replaced	Copper - COP	Unknown	Yes	Lead Status Unknown	Requires Verification
111 E WILLARD AVE	BATTLE CREEK	MI	49037-1823	8610-00-096-0	Lead - LP	Unknown	Unknown	Yes	Lead	Requires Replacement
21 E WILLARD AVE	BATTLE CREEK	MI	49037-1832	8610-00-073-0	Lead - LP	Unknown	Unknown	Yes	Lead	Requires Replacement
1619 W MICHIGAN AVE	BATTLE CREEK	MI	49037-1908	0700-00-059-0	Lead - LP	Unknown	Unknown	Yes	Lead	Requires Replacement
130 ELDREDGE ST	BATTLE CREEK	MI	49037-1820	5590-00-006-0	Lead - LP	Galvanized Pipe - GP	Unknown	Yes	Lead	Requires Replacement
31 MILLER AVE	BATTLE CREEK	MI	49037-1807	5450-00-009-0	Unknown	Unknown	Unknown	Unknown	Lead Status Unknown	Requires Verification
1603 W MICHIGAN AVE	BATTLE CREEK	MI	49037-1915	0700-00-031-0	Lead - LP	Unknown	Unknown	Yes	Lead	Requires Replacement
1550 W MICHIGAN AVE	BATTLE CREEK	MI	49037-1924	3800-00-029-0	Lead - LP	Unknown	Unknown	Yes	Lead	Requires Replacement
99 GEIGER AVE	BATTLE CREEK	MI	49037-1804	7850-05-002-0	Unknown	Unknown	Unknown	Unknown	Lead Status Unknown	Requires Verification
76 BROADWAY BLVD	BATTLE CREEK	MI	49037-1547	6080-00-076-0	Lead - LP	Copper - COP	Copper - COP	Yes	Lead	Requires Replacement
185 N BEDFORD RD	BATTLE CREEK	MI	49037-1842	7850-01-002-0	Lead - LP	Unknown	Unknown	Yes	Lead	Requires Replacement
1844 W MICHIGAN AVE	BATTLE CREEK	MI	49037-1616	4820-10-004-0	Lead - LP	Unknown	Unknown	Yes	Lead	Requires Replacement
1840 W MICHIGAN AVE	BATTLE CREEK	MI	49037-1616	4820-10-003-0	Lead - LP	Unknown	Unknown	Yes	Lead	Requires Replacement
167 N BEDFORD RD	BATTLE CREEK	MI	49037-1844	8070-00-019-0	HDPE - Replaced	Copper - COP	Unknown	Yes	Lead Status Unknown	Requires Verification
94 ALTHEA AVE	BATTLE CREEK	MI	49037-2002	6200-00-095-0	Unknown	Unknown	Unknown	Unknown	Lead Status Unknown	Requires Verification
33 W WILLARD AVE	BATTLE CREEK	MI	49037-1817	5450-00-030-0	Lead - LP	Unknown	Unknown	Yes	Lead	Requires Replacement
150 E WILLARD AVE	BATTLE CREEK	MI	49037-1826	8580-00-026-0	Lead - LP	Unknown	Unknown	Yes	Lead	Requires Replacement
144 E WILLARD AVE	BATTLE CREEK	MI	49037-1826	8580-00-027-0	Lead - LP	Unknown	Unknown	Yes	Lead	Requires Replacement
23 W WILLARD AVE	BATTLE CREEK	MI	49037-1817	5450-00-029-0	Lead - LP	Unknown	Unknown	Yes	Lead	Requires Replacement
97 DUNNING AVE	BATTLE CREEK	MI	49037-2007	8610-00-057-0	Lead - LP	Unknown	Unknown	Yes	Lead	Requires Replacement
51 N BEDFORD RD	BATTLE CREEK	MI	49037-1839	5450-00-028-0	Lead - LP	Unknown	Unknown	Yes	Lead	Requires Replacement
102 E WILLARD AVE	BATTLE CREEK	MI	49037-1834	8610-00-058-0	Lead - LP	Unknown	Unknown	Yes	Lead	Requires Replacement
96 E WILLARD AVE	BATTLE CREEK	MI	49037-1834	8610-00-059-0	Lead - LP	Unknown	Unknown	Yes	Lead	Requires Replacement
90 E WILLARD AVE	BATTLE CREEK	MI	49037-1834	8610-00-060-0	Lead - LP	Unknown	Unknown	Yes	Lead	Requires Replacement
74 N HINMAN AVE	BATTLE CREEK	MI	49037-2053	8610-00-063-0	Lead - LP	Unknown	Unknown	Yes	Lead	Requires Replacement
75 N HINMAN AVE	BATTLE CREEK	MI	49037-2048	8610-00-022-0	Lead - LP	Unknown	Unknown	Yes	Lead	Requires Replacement
38 E WILLARD AVE	BATTLE CREEK	MI	49037-1833	8610-00-023-0	Lead - LP	Unknown	Unknown	Yes	Lead	Requires Replacement
28 E WILLARD AVE	BATTLE CREEK	MI	49037-1833	8610-00-025-0	Lead - LP	Unknown	Unknown	Yes	Lead	Requires Replacement
1579 W MICHIGAN AVE	BATTLE CREEK	MI	49037-1925	0700-00-001-0	Lead - LP	Unknown	Unknown	Yes	Lead	Requires Replacement
17 AVERY AVE	BATTLE CREEK	MI	49037-1904	0700-00-033-0	Unknown	Unknown	Unknown	Unknown	Lead Status Unknown	Requires Verification
22 MILLER AVE	BATTLE CREEK	MI	49037-1808	5450-00-034-0	Lead - LP	Copper - COP	Unknown	Yes	Lead	Requires Replacement
41 N BEDFORD RD	BATTLE CREEK	MI	49037-1839	5450-00-026-0	Lead - LP	Unknown	Unknown	Yes	Lead	Requires Replacement
125 BARNEY BLVD	BATTLE CREEK	MI	49037-2005	6200-00-024-0	Unknown	Unknown	Unknown	Unknown	Lead Status Unknown	Requires Verification
101 BABCOCK AVE	BATTLE CREEK	MI	49037-1601	0730-00-074-0	Unknown	Unknown	Unknown	Unknown	Lead Status Unknown	Requires Verification
91 DUNNING AVE	BATTLE CREEK	MI	49037-2007	8610-00-056-0	Lead - LP	Unknown	Unknown	Yes	Lead	Requires Replacement
64 N HINMAN AVE	BATTLE CREEK	MI	49037-2053	8610-00-065-0	Lead - LP	Unknown	Unknown	Yes	Lead	Requires Replacement
65 N HINMAN AVE	BATTLE CREEK	MI	49037-2048	8610-00-021-0	Lead - LP	Unknown	Unknown	Yes	Lead	Requires Replacement
23 AVERY AVE	BATTLE CREEK	MI	49037-1904	0700-00-034-0	Lead - LP	Copper - COP	Unknown	Yes	Lead	Requires Replacement
105 ELDREDGE ST	BATTLE CREEK	MI	49037-2013	8580-00-024-0	Lead - LP	Unknown	Unknown	Yes	Lead	Requires Replacement
1488 W MICHIGAN AVE	BATTLE CREEK	MI	49037-1926	5450-00-015-0	Lead - LP	Unknown	Unknown	Yes	Lead	Requires Replacement
77 DUNNING AVE	BATTLE CREEK	MI	49037-2007	8610-00-055-0	Lead - LP	Galvanized Pipe - GP	Galvanized Pipe - GP	Yes	Lead	Requires Replacement

DRAFT - FOR REVIEW AND COMMENT

DRAFT - FOR REVIEW AND COMMENT

57 N HINMAN AVE	BATTLE CREEK	MI	49037-2048	8610-00-020-0	Lead - LP	Unknown	Galvanized Pipe - GP	Yes	Lead	Requires Replacement
36 AVERY AVE	BATTLE CREEK	MI	49037-1905	0700-00-055-0	Lead - LP	Unknown	Galvanized Pipe - GP	Yes	Lead	Requires Replacement
89 ELDREDGE ST	BATTLE CREEK	MI	49037-2013	8580-00-007-0	Lead - LP	Unknown	Unknown	Yes	Lead	Requires Replacement
1466 W MICHIGAN AVE	BATTLE CREEK	MI	49037-1926	5450-00-018-0	Lead - LP	Unknown	Unknown	Yes	Lead	Requires Replacement
45 N HINMAN AVE	BATTLE CREEK	MI	49037-2048	8610-00-018-0	Lead - LP	Unknown	Unknown	Yes	Lead	Requires Replacement
65 DUNNING AVE	BATTLE CREEK	MI	49037-2007	8610-00-053-0	Lead - LP	Unknown	Unknown	Yes	Lead	Requires Replacement
109 BARNEY BLVD	BATTLE CREEK	MI	49037-2005	6200-00-020-0	Lead - LP	Unknown	Galvanized Pipe - GP	Yes	Lead	Requires Replacement
59 DUNNING AVE	BATTLE CREEK	MI	49037-2007	8610-00-052-0	Lead - LP	Unknown	Unknown	Yes	Lead	Requires Replacement
1479 W MICHIGAN AVE	BATTLE CREEK	MI	49037-1927	1840-00-002-0	Lead - LP	Unknown	Unknown	Yes	Lead	Requires Replacement
56 DUNNING AVE	BATTLE CREEK	MI	49037-2046	8580-00-003-0	Lead - LP	Unknown	Unknown	Yes	Lead	Requires Replacement
1408 W MICHIGAN AVE	BATTLE CREEK	MI	49037-1928	8610-00-008-0	Lead - LP	Unknown	Unknown	Yes	Lead	Requires Replacement
51 DUNNING AVE	BATTLE CREEK	MI	49037-2007	8610-00-051-0	Lead - LP	Unknown	Unknown	Yes	Lead	Requires Replacement
28 N HINMAN AVE	BATTLE CREEK	MI	49037-2053	8610-00-071-0	Lead - LP	Unknown	Unknown	Yes	Lead	Requires Replacement
70 ELDREDGE ST	BATTLE CREEK	MI	49037-2014	8580-00-014-0	Lead - LP	Unknown	Unknown	Yes	Lead	Requires Replacement
50 DUNNING AVE	BATTLE CREEK	MI	49037-2046	8580-00-002-0	Lead - LP	Unknown	Unknown	Yes	Lead	Requires Replacement
19 N HINMAN AVE	BATTLE CREEK	MI	49037-2048	8610-00-011-0	Lead - LP	Unknown	Unknown	Yes	Lead	Requires Replacement
1382 W MICHIGAN AVE	BATTLE CREEK	MI	490371982	8610-00-014-0	Unknown	Unknown	Unknown	Unknown	Lead Status Unknown	Requires Verification
33 DUNNING AVE	BATTLE CREEK	MI	49037-2007	8610-00-048-0	Lead - LP	Unknown	Unknown	Yes	Lead	Requires Replacement
1409 W MICHIGAN AVE	BATTLE CREEK	MI	49037-1920	4000-00-002-0	Lead - LP	Unknown	Unknown	Yes	Lead	Requires Replacement
27 DUNNING AVE	BATTLE CREEK	MI	49037-2007	8610-00-047-0	Lead - LP	Unknown	Unknown	Yes	Lead	Requires Replacement
98 ALLENE AVE	BATTLE CREEK	MI	49037-1902	0700-00-078-0	Unknown	Unknown	Unknown	Unknown	Lead Status Unknown	Requires Verification
46 ELDREDGE ST	BATTLE CREEK	MI	49037-2014	2740-00-016-0	Lead - LP	Unknown	Unknown	Yes	Lead	Requires Replacement
41 ELDREDGE ST	BATTLE CREEK	MI	49037-2013	2740-00-018-0	Lead - LP	Unknown	Unknown	Yes	Lead	Requires Replacement
205 W SPAULDING AVE	BATTLE CREEK	MI	49037-1557	8070-00-082-0	Unknown	Unknown	Unknown	Unknown	Lead Status Unknown	Requires Verification
50 BROADWAY BLVD	BATTLE CREEK	MI	49037-1522	6080-00-072-0	Unknown	Unknown	Unknown	Unknown	Lead Status Unknown	Requires Verification
49 BROADWAY BLVD	BATTLE CREEK	MI	49037-1521	6080-00-159-0	Unknown	Unknown	Unknown	Unknown	Lead Status Unknown	Requires Verification
126 MILLER AVE	BATTLE CREEK	MI	49037-1810	0127-39-237-0	Unknown	Unknown	Unknown	Unknown	Lead Status Unknown	Requires Verification
1851 W MICHIGAN AVE	BATTLE CREEK	MI	49037-1603	9850-00-017-0	Lead - LP	Unknown	Unknown	Yes	Lead	Requires Replacement
150 N BEDFORD RD	BATTLE CREEK	MI	49037-1843	0127-00-086-0	Lead - LP	Unknown	Unknown	Yes	Lead	Requires Replacement
1346 W MICHIGAN AVE	BATTLE CREEK	MI	49037-1921	8610-00-038-0	Lead - LP	Unknown	Unknown	Yes	Lead	Requires Replacement
22 N HINMAN AVE	BATTLE CREEK	MI	49037-2053	8610-00-072-0	Lead - LP	Unknown	Unknown	Yes	Lead	Requires Replacement
70 AVERY AVE	BATTLE CREEK	MI	49037-1932	0700-00-049-0	Unknown	Unknown	Unknown	Unknown	Lead Status Unknown	Requires Verification
44 DUNNING AVE	BATTLE CREEK	MI	49037-2046	8580-00-001-0	Lead - LP	Unknown	Unknown	Yes	Lead	Requires Replacement
63 EVERETT AVE	BATTLE CREEK	MI	49037-1912	0700-00-011-0	Unknown	Unknown	Unknown	Unknown	Lead Status Unknown	Requires Verification
39 DUNNING AVE	BATTLE CREEK	MI	49037-2007	8610-00-049-0	Lead - LP	Unknown	Unknown	Yes	Lead	Requires Replacement
1356 W MICHIGAN AVE	BATTLE CREEK	MI	49037-1921	8610-00-036-0	Lead - LP	Unknown	Unknown	Yes	Lead	Requires Replacement
1364 W MICHIGAN AVE	BATTLE CREEK	MI	49037-1921	8610-00-035-0	Lead - LP	Unknown	Unknown	Yes	Lead	Requires Replacement
16 N HINMAN AVE	BATTLE CREEK	MI	49037-2053	8610-00-033-0	Lead - LP	High Density Polyethylene - HDPE	Unknown	Yes	Lead	Requires Replacement
52 ELDREDGE ST	BATTLE CREEK	MI	49037-2014	7570-00-010-0	Lead - LP	Unknown	Unknown	Yes	Lead	Requires Replacement
36 DUNNING AVE	BATTLE CREEK	MI	49037-2046	7570-00-007-0	Lead - LP	Unknown	Unknown	Yes	Lead	Requires Replacement
17 BROADWAY BLVD	BATTLE CREEK	MI	49037-1521	6080-00-166-0	Unknown	Unknown	Unknown	Unknown	Lead Status Unknown	Requires Verification
199 BARNEY BLVD	BATTLE CREEK	MI	49037-2009	0127-00-016-0	Unknown	Unknown	Unknown	Unknown	Lead Status Unknown	Requires Verification
63 GEIGER AVE	BATTLE CREEK	MI	49037-1824	8070-00-050-0	Unknown	Unknown	Unknown	Unknown	Lead Status Unknown	Requires Verification
1797 W MICHIGAN AVE	BATTLE CREEK	MI	49037-1619	9850-00-008-0	Lead - LP	Unknown	Unknown	Yes	Lead	Requires Replacement
176 ELDREDGE ST	BATTLE CREEK	MI	49037-1820	5590-00-014-0	Unknown	Unknown	Unknown	Unknown	Lead Status Unknown	Requires Verification
23 EMERALD AVE	BATTLE CREEK	MI	49037-1910	1840-00-035-0	Lead - LP	Copper - COP	Unknown	Yes	Lead	Requires Replacement
43 W WILLARD AVE	BATTLE CREEK	MI	49037-1817	5450-00-031-0	Lead - LP	Unknown	Galvanized Pipe - GP	Yes	Lead	Requires Replacement
1835 W MICHIGAN AVE	BATTLE CREEK	MI	49037-1637	9850-00-014-0	Unknown	Unknown	Unknown	Unknown	Lead Status Unknown	Requires Verification
39 BROADWAY BLVD	BATTLE CREEK	MI	49037-1521	6080-00-161-0	Lead - LP	Unknown	Unknown	Yes	Lead	Requires Replacement
205 BARNEY BLVD	BATTLE CREEK	MI	49037-2009	0127-00-014-0	Unknown	Unknown	Unknown	Unknown	Lead Status Unknown	Requires Verification
38 BROADWAY BLVD	BATTLE CREEK	MI	49037-1522	6080-00-068-0	Unknown	Unknown	Galvanized Pipe - GP	Unknown	Lead Status Unknown	Requires Verification
1823 W MICHIGAN AVE	BATTLE CREEK	MI	49037-1604	9850-00-013-0	Lead - LP	Unknown	Unknown	Yes	Lead	Requires Replacement
67 GEIGER AVE	BATTLE CREEK	MI	49037-1824	8070-00-051-0	Unknown	Unknown	Unknown	Unknown	Lead Status Unknown	Requires Verification

DRAFT - FOR REVIEW AND COMMENT

DRAFT - FOR REVIEW AND COMMENT

27 BROADWAY BLVD	BATTLE CREEK	MI	49037-1521	6080-00-165-0	Unknown	Unknown	Unknown	Unknown	Lead Status Unknown	Requires Verification
204 BARNEY BLVD	BATTLE CREEK	MI	49037-2063	0127-00-004-0	Unknown	Unknown	Unknown	Unknown	Lead Status Unknown	Requires Verification
4 S CEDAR AVE	BATTLE CREEK	MI	49037-1606	9850-00-009-0	Unknown	Unknown	Unknown	Unknown	Lead Status Unknown	Requires Verification
198 BARNEY BLVD	BATTLE CREEK	MI	49037-2063	0127-00-001-0	Unknown	Unknown	Unknown	Unknown	Lead Status Unknown	Requires Verification
59 GEIGER AVE	BATTLE CREEK	MI	49037-1824	8070-00-049-0	Unknown	Unknown	Unknown	Unknown	Lead Status Unknown	Requires Verification
1744 W MICHIGAN AVE	BATTLE CREEK	MI	49037-1629	6080-00-167-0	Lead - LP	Unknown	Unknown	Yes	Lead	Requires Replacement
18 S CEDAR AVE	BATTLE CREEK	MI	49037-1606	9850-00-038-0	Lead - LP	Unknown	Galvanized Pipe - GP	Yes	Lead	Requires Replacement
55 GEIGER AVE	BATTLE CREEK	MI	49037-1824	8070-00-048-0	Unknown	Unknown	Unknown	Unknown	Lead Status Unknown	Requires Verification
19 S CEDAR AVE	BATTLE CREEK	MI	49037-1605	9850-00-047-0	Lead - LP	Unknown	Unknown	Yes	Lead	Requires Replacement
51 GEIGER AVE	BATTLE CREEK	MI	49037-1824	8070-00-045-2	Unknown	Unknown	Unknown	Unknown	Lead Status Unknown	Requires Verification
14 S WOODLAWN AVE	BATTLE CREEK	MI	49037-1624	9850-00-049-0	Lead - LP	Galvanized Pipe - GP	Galvanized Pipe - GP	Yes	Lead	Requires Replacement
18 S WOODLAWN AVE	BATTLE CREEK	MI	49037-1624	9850-00-050-0	Lead - LP	Unknown	Unknown	Yes	Lead	Requires Replacement
1743 W MICHIGAN AVE	BATTLE CREEK	MI	49037-1628	4290-00-014-0	Lead - LP	Unknown	Unknown	Yes	Lead	Requires Replacement
13 S WOODLAWN AVE	BATTLE CREEK	MI	49037-1623	9850-00-056-0	Lead - LP	Unknown	Unknown	Yes	Lead	Requires Replacement
83 MYRTLE AVE	BATTLE CREEK	MI	49037-1830	8610-00-107-0	Lead - LP	Unknown	Unknown	Yes	Lead	Requires Replacement
59 MYRTLE AVE	BATTLE CREEK	MI	49037-1830	8610-00-111-0	Lead - LP	Unknown	Unknown	Yes	Lead	Requires Replacement
45 MYRTLE AVE	BATTLE CREEK	MI	49037-1830	8370-00-013-0	Lead - LP	Unknown	Unknown	Yes	Lead	Requires Replacement
39 MYRTLE AVE	BATTLE CREEK	MI	49037-1830	8370-00-014-0	Lead - LP	Unknown	Unknown	Yes	Lead	Requires Replacement
27 MYRTLE AVE	BATTLE CREEK	MI	49037-1830	8370-00-016-0	Lead - LP	Unknown	Unknown	Yes	Lead	Requires Replacement
21 MYRTLE AVE	BATTLE CREEK	MI	49037-1830	8370-00-017-0	Lead - LP	Unknown	Unknown	Yes	Lead	Requires Replacement
1678 W MICHIGAN AVE	BATTLE CREEK	MI	49037-1934	3800-00-003-0	Unknown	Unknown	Unknown	Unknown	Lead Status Unknown	Requires Verification
22 S WOODLAWN AVE	BATTLE CREEK	MI	49037-1624	9850-00-051-0	Lead - LP	Unknown	Unknown	Yes	Lead	Requires Replacement
83 BOND AVE	BATTLE CREEK	MI	49037-1906	4001-00-078-0	Unknown	Unknown	Unknown	Unknown	Lead Status Unknown	Requires Verification
1733 W MICHIGAN AVE	BATTLE CREEK	MI	49037-1943	4290-00-010-0	Lead - LP	Unknown	Unknown	Yes	Lead	Requires Replacement
106 N BEDFORD RD	BATTLE CREEK	MI	49037-1802	8370-00-019-0	HDPE - Replaced	Copper - COP	Unknown	Yes	Lead Status Unknown	Requires Verification
1725 W MICHIGAN AVE	BATTLE CREEK	MI	49037-1943	4290-00-008-0	Lead - LP	Copper - COP	Unknown	Yes	Lead	Requires Replacement
30 S WOODLAWN AVE	BATTLE CREEK	MI	49037-1624	9850-00-053-0	Lead - LP	Copper - COP	Copper - COP	Yes	Lead	Requires Replacement
39 TROY ST	BATTLE CREEK	MI	49037-1821	5590-00-017-0	Lead - LP	Copper - COP	Unknown	Yes	Lead	Requires Replacement
60 MYRTLE AVE	BATTLE CREEK	MI	49037-1831	8610-00-102-0	Lead - LP	Unknown	Unknown	Yes	Lead	Requires Replacement
50 MYRTLE AVE	BATTLE CREEK	MI	49037-1831	8370-00-009-0	Lead - LP	Unknown	Unknown	Yes	Lead	Requires Replacement
38 MYRTLE AVE	BATTLE CREEK	MI	49037-1831	8370-00-007-0	Lead - LP	Galvanized Pipe - GP	Galvanized Pipe - GP	Yes	Lead	Requires Replacement
31 ELDREDGE ST	BATTLE CREEK	MI	49037-2013	2740-00-021-0	Lead - LP	Unknown	Unknown	Yes	Lead	Requires Replacement
1385 W MICHIGAN AVE	BATTLE CREEK	MI	49037-1920	1220-00-005-0	Lead - LP	Unknown	Unknown	Yes	Lead	Requires Replacement
42 EMERALD AVE	BATTLE CREEK	MI	49037-1911	1840-00-009-0	Lead - LP	Galvanized Pipe - GP	Unknown	Yes	Lead	Requires Replacement
18 DUNNING AVE	BATTLE CREEK	MI	49037-2046	7570-00-004-0	Lead - LP	Unknown	Unknown	Yes	Lead	Requires Replacement
56 BARNEY BLVD	BATTLE CREEK	MI	49037-2008	6200-00-058-0	Lead - LP	Unknown	Unknown	Yes	Lead	Requires Replacement
24 S BEDFORD RD	BATTLE CREEK	MI	49037-1930	4000-00-073-0	HDPE - Replaced	Copper - COP	Unknown	Yes	Lead Status Unknown	Requires Verification
40 ELDREDGE ST	BATTLE CREEK	MI	49037-2014	2740-00-015-0	Lead - LP	Unknown	Unknown	Yes	Lead	Requires Replacement
61 S BEDFORD RD	BATTLE CREEK	MI	49037-1906	4001-00-076-0	Unknown	Unknown	Unknown	Unknown	Lead Status Unknown	Requires Verification
36 ELDREDGE ST	BATTLE CREEK	MI	49037-2014	2740-00-014-0	Lead - LP	Unknown	Copper - COP	Yes	Lead	Requires Replacement
1365 W MICHIGAN AVE	BATTLE CREEK	MI	49037-1918	1220-00-054-0	Lead - LP	Unknown	Unknown	Yes	Lead	Requires Replacement
46 BRIZSE AVE	BATTLE CREEK	MI	49037-2052	6200-00-060-0	Unknown	Unknown	Unknown	Unknown	Lead Status Unknown	Requires Verification
38 BRIZSE AVE	BATTLE CREEK	MI	49037-2052	6200-00-062-0	Unknown	Unknown	Unknown	Unknown	Lead Status Unknown	Requires Verification
9 DUNNING AVE	BATTLE CREEK	MI	49037-2007	8610-00-043-0	Lead - LP	Unknown	Unknown	Yes	Lead	Requires Replacement
30 BRIZSE AVE	BATTLE CREEK	MI	49037-2054	6200-00-109-0	Unknown	Unknown	Unknown	Unknown	Lead Status Unknown	Requires Verification
1294 W MICHIGAN AVE	BATTLE CREEK	MI	49037-2067	2740-00-027-0	Lead - LP	Unknown	Unknown	Yes	Lead	Requires Replacement
58 EMERALD AVE	BATTLE CREEK	MI	49037-1911	1840-00-012-0	Lead - LP	Galvanized Pipe - GP	Pex - PEX	Yes	Lead	Requires Replacement
18 ELDREDGE ST	BATTLE CREEK	MI	49037-2014	0134-28-194-0	Unknown	Unknown	Unknown	Unknown	Lead Status Unknown	Requires Verification
43 BRIZSE AVE	BATTLE CREEK	MI	49037-2011	6200-00-116-0	Unknown	Unknown	Unknown	Unknown	Lead Status Unknown	Requires Verification
35 BRIZSE AVE	BATTLE CREEK	MI	49037-2011	6200-00-115-0	Unknown	Unknown	Unknown	Unknown	Lead Status Unknown	Requires Verification
1278 W MICHIGAN AVE	BATTLE CREEK	MI	49037-2059	2740-00-007-0	Lead - LP	Unknown	Unknown	Yes	Lead	Requires Replacement
27 BRIZSE AVE	BATTLE CREEK	MI	49037-2011	6200-00-112-0	Unknown	Unknown	Unknown	Unknown	Lead Status Unknown	Requires Verification
16 S HINMAN AVE	BATTLE CREEK	MI	49037-1917	1220-00-012-0	Lead - LP	Unknown	Pex - PEX	Yes	Lead	Requires Replacement

DRAFT - FOR REVIEW AND COMMENT

DRAFT - FOR REVIEW AND COMMENT

1283 W MICHIGAN AVE	BATTLE CREEK	MI	49037-2066	2740-00-001-0	Lead - LP	Unknown	Unknown	Yes	Lead	Requires Replacement
35 HILLCREST CT	BATTLE CREEK	MI	49037-2015	4060-00-005-0	Lead - LP	Unknown	Unknown	Yes	Lead	Requires Replacement
1252 W MICHIGAN AVE	BATTLE CREEK	MI	49037-2059	6200-00-004-0	Lead - LP	Copper - COP	Copper - COP	Yes	Lead	Requires Replacement
23 HILLCREST CT	BATTLE CREEK	MI	49037-2015	4060-00-008-0	Lead - LP	Unknown	Unknown	Yes	Lead	Requires Replacement
84 S BEDFORD RD	BATTLE CREEK	MI	49037-1930	4000-00-063-0	Lead - LP	Unknown	Unknown	Yes	Lead	Requires Replacement
18 HILLCREST CT	BATTLE CREEK	MI	49037-2015	4060-00-003-0	Lead - LP	Unknown	Unknown	Yes	Lead	Requires Replacement
36 KIMBER AVE	BATTLE CREEK	MI	49037-2017	0750-00-008-0	Lead - LP	Unknown	Unknown	Yes	Lead	Requires Replacement
10 HILLCREST CT	BATTLE CREEK	MI	49037-2015	4060-00-002-0	Lead - LP	Unknown	Unknown	Yes	Lead	Requires Replacement
1 BRIZSE AVE	BATTLE CREEK	MI	49037-2011	7340-00-023-0	Unknown	Unknown	Unknown	Unknown	Lead Status Unknown	Requires Verification
1188 W MICHIGAN AVE	BATTLE CREEK	MI	49037-2049	0750-00-018-0	Lead - LP	Unknown	Unknown	Yes	Lead	Requires Replacement
8 KIMBER AVE	BATTLE CREEK	MI	49037-2017	0750-00-004-0	Lead - LP	Unknown	Unknown	Yes	Lead	Requires Replacement
948 W MICHIGAN AVE	BATTLE CREEK	MI	49037-2068	0410-00-070-0	Lead - LP	Unknown	Unknown	Yes	Lead	Requires Replacement
1 N BEDFORD RD	BATTLE CREEK	MI	49037-1839	5450-00-022-0	Unknown	Unknown	Unknown	Unknown	Lead Status Unknown	Requires Verification
864 W MICHIGAN AVE	BATTLE CREEK	MI	49037-2025	0410-00-023-0	Lead - LP	Unknown	Unknown	Yes	Lead	Requires Replacement
866 W MICHIGAN AVE	BATTLE CREEK	MI	49037-2025	0410-00-031-0	Lead - LP	Unknown	Unknown	Yes	Lead	Requires Replacement
891 W MICHIGAN AVE	BATTLE CREEK	MI	49037	2690-00-022-0	Lead - LP	Unknown	Unknown	Yes	Lead	Requires Replacement
872 W MICHIGAN AVE	BATTLE CREEK	MI	49037-2025	0410-00-032-0	Lead - LP	Unknown	Galvanized Pipe - GP	Yes	Lead	Requires Replacement
153 LAMORA AVE	BATTLE CREEK	MI	49037-1565	4820-12-032-1	Unknown	Unknown	Unknown	Unknown	Lead Status Unknown	Requires Verification
70 DUNNING AVE	BATTLE CREEK	MI	49037-2046	8580-00-005-0	Lead - LP	Copper - COP	Galvanized Pipe - GP	Yes	Lead	Requires Replacement
1675 W MICHIGAN AVE	BATTLE CREEK	MI	49037-1982	4580-00-009-0	Lead - LP	Unknown	Unknown	Yes	Lead	Requires Replacement
93 KELLOGG ST	BATTLE CREEK	MI	49037-1502	0127-00-114-0	Unknown	Unknown	Unknown	Unknown	Lead Status Unknown	Requires Verification
73 S BEDFORD RD	BATTLE CREEK	MI	49037-0000	4001-00-077-0	Unknown	Unknown	Unknown	Unknown	Lead Status Unknown	Requires Verification
45 S BEDFORD RD	BATTLE CREEK	MI	49037-0000	4001-00-075-0	Unknown	Unknown	Unknown	Unknown	Lead Status Unknown	Requires Verification
140 MILLER AVE	BATTLE CREEK	MI	49037-1810	0127-38-797-0	Unknown	Unknown	Unknown	Unknown	Lead Status Unknown	Requires Verification
65 WOODLAWN AVE N	BATTLE CREEK	MI		4820-03-001-0	Unknown	Unknown	Unknown	Unknown	Lead Status Unknown	Requires Verification
36 ASHLAND AVE	BATTLE CREEK	MI	49037-1551	0127-37-132-0	Unknown	Unknown	Unknown	Unknown	Lead Status Unknown	Requires Verification

DRAFT - FOR REVIEW AND COMMENT



APPENDIX C

CROSSCUTTERS



Jones & Henry
ENGINEERS, LTD.

Fluid thinking®

4791 Campus Drive, Kalamazoo, MI 49008
Phone: 269.353.9650 JHEng.com

March 14, 2025

Molly Meshigaud and Michael Schuster
Hannahville Indian Community
N 14911 Hannahville B-1 Rd
Wilson MI 49896

Subject: Notice and Opportunity to Comment
City of Battle Creek
Drinking Water State Revolving Fund Project Plan
Water System Lead Service Line Removals

Dear Ms. Meshigaud and Mr. Schuster:

Jones & Henry Engineers, Ltd., working on behalf of the City of Battle Creek, is preparing an application to fund improvements to the City of Battle Creek's drinking water system. This work is proposed for funding through the Michigan Department of Environment, Great Lakes, and Energy (EGLE), Drinking Water State Revolving Fund, in Fiscal Year 2026.

The proposed work consists of the removal and replacement of lead service lines in the system as required by Michigan's Lead and Copper Rule. These replacements will occur over several years and are expected to cover thousands of individual residential parcels across the City. Ground disturbance, at each site, is expected to be 5 feet deep, 10 feet wide, and the length from the center of the road to the front of each house.

The project will be located in Calhoun County in the following locations:

- Section 01, Township 2 South, Range 8 West
- Section 02, Township 2 South, Range 8 West
- Section 06, Township 2 South, Range 7 West
- Section 07, Township 2 South, Range 7 West
- Section 08, Township 2 South, Range 7 West
- Section 11, Township 2 South, Range 8 West
- Section 12, Township 2 South, Range 8 West
- Section 13, Township 2 South, Range 8 West
- Section 14, Township 2 South, Range 8 West
- Section 15, Township 2 South, Range 8 West
- Section 25, Township 1 South, Range 8 West
- Section 27, Township 1 South, Range 8 West
- Section 28, Township 1 South, Range 8 West
- Section 33, Township 1 South, Range 8 West
- Section 34, Township 1 South, Range 8 West
- Section 35, Township 1 South, Range 8 West
- Section 36, Township 1 South, Range 8 West

Water System Lead Service Line Removals
March 14, 2025
Page 2

A map of the proposed project area is included as an Attachment to this correspondence. Further detail regarding addresses of individual properties is available upon request.

This notice and opportunity to comment is being sent in fulfillment of Section 106 of the National Historic Preservation Act review process, which requires a federal agency or applicant to consult with THPOs and federal recognized Indian tribes. The purpose of this notice is to give you an opportunity to have your interests and concerns considered. Please provide any comments you may have on potential impacts to known religious and/or culturally significant properties in the area of the proposed project within 30 days of this notice. Please feel free to reply to the email communication sent on March 14th, 2025. Comments can be sent to Alex Booker-Dysert at abooker-dysert@jheng.com or by mail to:

Jones & Henry Engineers, Ltd.
Attn: Alex Booker-Dysert
4791 Campus Drive
Kalamazoo, MI 49008

Thank you for your attention to this matter and your prompt response.

Sincerely,

JONES & HENRY ENGINEERS, LTD.



Aaron J. Davenport, PE
Sr. Vice President, Kalamazoo Office Director

AJD/abd

cc: Lance Wood – Michigan Department of Environment, Great Lakes, and Energy

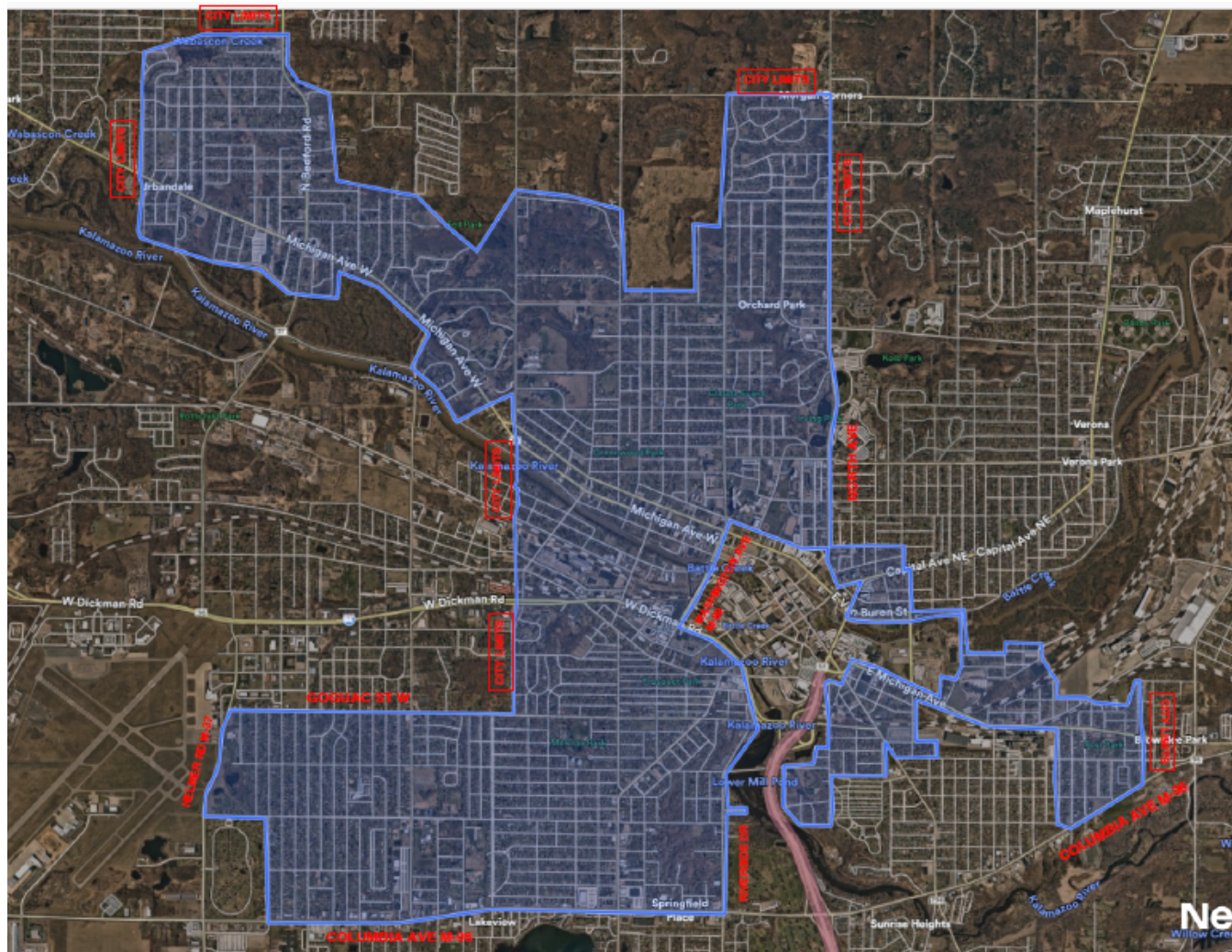

Attachment A: Map of Proposed Project Area



Jones & Henry
ENGINEERS, LTD.

Fluid thinking®

4791 Campus Drive, Kalamazoo, MI 49008
Phone: 269.353.9650 JHEng.com

March 14, 2025

Gary Lewis and Frank Beaver
Little River Band of Ottawa Indians
2608 Government Center Drive
Manistee, MI 49660

Subject: Notice and Opportunity to Comment
City of Battle Creek
Drinking Water State Revolving Fund Project Plan
Water System Lead Service Line Removals

Dear Mr. Lewis and Mr. Beaver:

Jones & Henry Engineers, Ltd., working on behalf of the City of Battle Creek, is preparing an application to fund improvements to the City of Battle Creek's drinking water system. This work is proposed for funding through the Michigan Department of Environment, Great Lakes, and Energy (EGLE), Drinking Water State Revolving Fund, in Fiscal Year 2026.

The proposed work consists of the removal and replacement of lead service lines in the system as required by Michigan's Lead and Copper Rule. These replacements will occur over several years and are expected to cover thousands of individual residential parcels across the City. Ground disturbance, at each site, is expected to be 5 feet deep, 10 feet wide, and the length from the center of the road to the front of each house.

The project will be located in Calhoun County in the following locations:

- Section 01, Township 2 South, Range 8 West
- Section 02, Township 2 South, Range 8 West
- Section 06, Township 2 South, Range 7 West
- Section 07, Township 2 South, Range 7 West
- Section 08, Township 2 South, Range 7 West
- Section 11, Township 2 South, Range 8 West
- Section 12, Township 2 South, Range 8 West
- Section 13, Township 2 South, Range 8 West
- Section 14, Township 2 South, Range 8 West
- Section 15, Township 2 South, Range 8 West
- Section 25, Township 1 South, Range 8 West
- Section 27, Township 1 South, Range 8 West
- Section 28, Township 1 South, Range 8 West
- Section 33, Township 1 South, Range 8 West
- Section 34, Township 1 South, Range 8 West
- Section 35, Township 1 South, Range 8 West
- Section 36, Township 1 South, Range 8 West

Water System Lead Service Line Removals
March 14, 2025
Page 2

A map of the proposed project area is included as an Attachment to this correspondence. Further detail regarding addresses of individual properties is available upon request.

This notice and opportunity to comment is being sent in fulfillment of Section 106 of the National Historic Preservation Act review process, which requires a federal agency or applicant to consult with THPOs and federal recognized Indian tribes. The purpose of this notice is to give you an opportunity to have your interests and concerns considered. Please provide any comments you may have on potential impacts to known religious and/or culturally significant properties in the area of the proposed project within 30 days of this notice. Please feel free to reply to the email communication sent on March 14th, 2025. Comments can be sent to Alex Booker-Dysert at abooker-dysert@jheng.com or by mail to:

Jones & Henry Engineers, Ltd.
Attn: Alex Booker-Dysert
4791 Campus Drive
Kalamazoo, MI 49008

Thank you for your attention to this matter and your prompt response.

Sincerely,

JONES & HENRY ENGINEERS, LTD.



Aaron J. Davenport, PE
Sr. Vice President, Kalamazoo Office Director

AJD/abd

cc: Lance Wood – Michigan Department of Environment, Great Lakes, and Energy

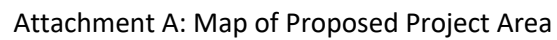



Jones & Henry
ENGINEERS, LTD.

Fluid thinking®

4791 Campus Drive, Kalamazoo, MI 49008
Phone: 269.353.9650 JHEng.com

March 14, 2025

Tribal Historic Preservation Office
Match-E-Be-Nash-She-Wish Band of Pottawatomi
2872 Mission Drive
Shelbyville, MI 49344

Subject: Notice and Opportunity to Comment
City of Battle Creek
Drinking Water State Revolving Fund Project Plan
Water System Lead Service Line Removals

Dear Tribal Historic Preservation Office Director:

Jones & Henry Engineers, Ltd., working on behalf of the City of Battle Creek, is preparing an application to fund improvements to the City of Battle Creek's drinking water system. This work is proposed for funding through the Michigan Department of Environment, Great Lakes, and Energy (EGLE), Drinking Water State Revolving Fund, in Fiscal Year 2026.

The proposed work consists of the removal and replacement of lead service lines in the system as required by Michigan's Lead and Copper Rule. These replacements will occur over several years and are expected to cover thousands of individual residential parcels across the City. Ground disturbance, at each site, is expected to be 5 feet deep, 10 feet wide, and the length from the center of the road to the front of each house.

The project will be located in Calhoun County in the following locations:

- Section 01, Township 2 South, Range 8 West
- Section 02, Township 2 South, Range 8 West
- Section 06, Township 2 South, Range 7 West
- Section 07, Township 2 South, Range 7 West
- Section 08, Township 2 South, Range 7 West
- Section 11, Township 2 South, Range 8 West
- Section 12, Township 2 South, Range 8 West
- Section 13, Township 2 South, Range 8 West
- Section 14, Township 2 South, Range 8 West
- Section 15, Township 2 South, Range 8 West
- Section 25, Township 1 South, Range 8 West
- Section 27, Township 1 South, Range 8 West
- Section 28, Township 1 South, Range 8 West
- Section 33, Township 1 South, Range 8 West
- Section 34, Township 1 South, Range 8 West
- Section 35, Township 1 South, Range 8 West
- Section 36, Township 1 South, Range 8 West

Water System Lead Service Line Removals
March 14, 2025
Page 2

A map of the proposed project area is included as an Attachment to this correspondence. Further detail regarding addresses of individual properties is available upon request.

This notice and opportunity to comment is being sent in fulfillment of Section 106 of the National Historic Preservation Act review process, which requires a federal agency or applicant to consult with THPOs and federal recognized Indian tribes. The purpose of this notice is to give you an opportunity to have your interests and concerns considered. Please provide any comments you may have on potential impacts to known religious and/or culturally significant properties in the area of the proposed project within 30 days of this notice. Please feel free to reply to the email communication sent on March 14th, 2025. Comments can be sent to Alex Booker-Dysert at abooker-dysert@jheng.com or by mail to:

Jones & Henry Engineers, Ltd.
Attn: Alex Booker-Dysert
4791 Campus Drive
Kalamazoo, MI 49008

Thank you for your attention to this matter and your prompt response.

Sincerely,

JONES & HENRY ENGINEERS, LTD.



Aaron J. Davenport, PE
Sr. Vice President, Kalamazoo Office Director

AJD/abd

cc: Lance Wood – Michigan Department of Environment, Great Lakes, and Energy

Carmel, IN | Cincinnati, OH | Fort Wayne, IN | Kalamazoo, MI | Toledo, OH



April 4, 2025

Aaron Davenport
Sr. Vice President, Kalamazoo Office Director
Jones & Henry Engineers
4791 Campus Drive, Kalamazoo, MI 49008

Re: Battle Creek Drinking Water System Improvements Project

Dear Mr. Davenport,

The Match-E-Be-Nash-She-Wish Band of Pottawatomi Indians' Tribal Historic Preservation Office has received the historic properties scoping request for comments regarding a proposed removal and replacement of lead service lines in Battle Creek, Calhoun County, Michigan. At present, we are not providing any additional comments. We have not identified any information concerning the presence of any cultural resources significant to the Match-E-Be-Nash-She-Wish Band of Pottawatomi Indians within the Area of Potential Effect (APE). This is not to say that such a site may not exist, just that this office does not have any available information for the area(s) at this point in time.

This office will be available to assist you in the future or during the course of this project if there is an unanticipated encounter with human remains, funerary objects, and artifacts. The subsequent identification of additional historic properties affected by the undertaking will require reinitiating Section 106 consultation related to all ongoing and proposed project work and the handling of "discoveries" per the National Historic Preservation Act (NHPA) implementing regulations, 36 CFR Part 800, and, as applicable, the Native American Graves and Repatriation Act (NAGPRA) and its implementing regulations, 43 CFR Part 10. In the event of an encounter with unanticipated human remains, funerary objects, and artifacts we request to be notified within 72 hours. At that time, the Tribe will determine if further consultation is necessary.

Please contact our office with any further questions or requests at 269-397-1780 or Section106@gltnsn.gov. Also, keep in mind that there may be other Tribal Nations that may have an interest or knowledge of cultural resources within the APE that we may not know about. We thank you for including the Match-E-Be-Nash-She-Wish Band of Pottawatomi Indians in your consultation efforts and planning processes.

Sincerely,

Lakota Hobia
Tribal Historic Preservation Officer
Lakota.Hobia@gltnsn.gov
Section106@gltnsn.gov

CC: Alex Booker, Jones & Henry Engineers, abooker-dysert@jheng.com



Jones & Henry
ENGINEERS, LTD.

Fluid thinking®

4791 Campus Drive, Kalamazoo, MI 49008
Phone: 269.353.9650 JHEng.com

March 14, 2025

Lynn Tenbrink, Onyleen Zapata, & Douglas Taylor
Nottawaseppi Huron Band of Potawatomi
1485 Mno-Bmadzewen Way
Fulton, MI 49052

Subject: Notice and Opportunity to Comment
City of Battle Creek
Drinking Water State Revolving Fund Project Plan
Water System Lead Service Line Removals

Dear Ms. Tenbrink, Ms. Zapata, and Mr. Taylor:

Jones & Henry Engineers, Ltd., working on behalf of the City of Battle Creek, is preparing an application to fund improvements to the City of Battle Creek's drinking water system. This work is proposed for funding through the Michigan Department of Environment, Great Lakes, and Energy (EGLE), Drinking Water State Revolving Fund, in Fiscal Year 2026.

The proposed work consists of the removal and replacement of lead service lines in the system as required by Michigan's Lead and Copper Rule. These replacements will occur over several years and are expected to cover thousands of individual residential parcels across the City. Ground disturbance, at each site, is expected to be 5 feet deep, 10 feet wide, and the length from the center of the road to the front of each house.

The project will be located in Calhoun County in the following locations:

- Section 01, Township 2 South, Range 8 West
- Section 02, Township 2 South, Range 8 West
- Section 06, Township 2 South, Range 7 West
- Section 07, Township 2 South, Range 7 West
- Section 08, Township 2 South, Range 7 West
- Section 11, Township 2 South, Range 8 West
- Section 12, Township 2 South, Range 8 West
- Section 13, Township 2 South, Range 8 West
- Section 14, Township 2 South, Range 8 West
- Section 15, Township 2 South, Range 8 West
- Section 25, Township 1 South, Range 8 West
- Section 27, Township 1 South, Range 8 West
- Section 28, Township 1 South, Range 8 West
- Section 33, Township 1 South, Range 8 West
- Section 34, Township 1 South, Range 8 West
- Section 35, Township 1 South, Range 8 West
- Section 36, Township 1 South, Range 8 West

Water System Lead Service Line Removals
March 14, 2025
Page 2

A map of the proposed project area is included as an Attachment to this correspondence. Further detail regarding addresses of individual properties is available upon request.

This notice and opportunity to comment is being sent in fulfillment of Section 106 of the National Historic Preservation Act review process, which requires a federal agency or applicant to consult with THPOs and federal recognized Indian tribes. The purpose of this notice is to give you an opportunity to have your interests and concerns considered. Please provide any comments you may have on potential impacts to known religious and/or culturally significant properties in the area of the proposed project within 30 days of this notice. Please feel free to reply to the email communication sent on March 14th, 2025. Comments can be sent to Alex Booker-Dysert at abooker-dysert@jheng.com or by mail to:

Jones & Henry Engineers, Ltd.
Attn: Alex Booker-Dysert
4791 Campus Drive
Kalamazoo, MI 49008

Thank you for your attention to this matter and your prompt response.

Sincerely,

JONES & HENRY ENGINEERS, LTD.



Aaron J. Davenport, PE
Sr. Vice President, Kalamazoo Office Director

AJD/abd

cc: Lance Wood – Michigan Department of Environment, Great Lakes, and Energy



Jones & Henry
ENGINEERS, LTD.

Fluid thinking®

4791 Campus Drive, Kalamazoo, MI 49008

Phone: 269.353.9650 JHEng.com

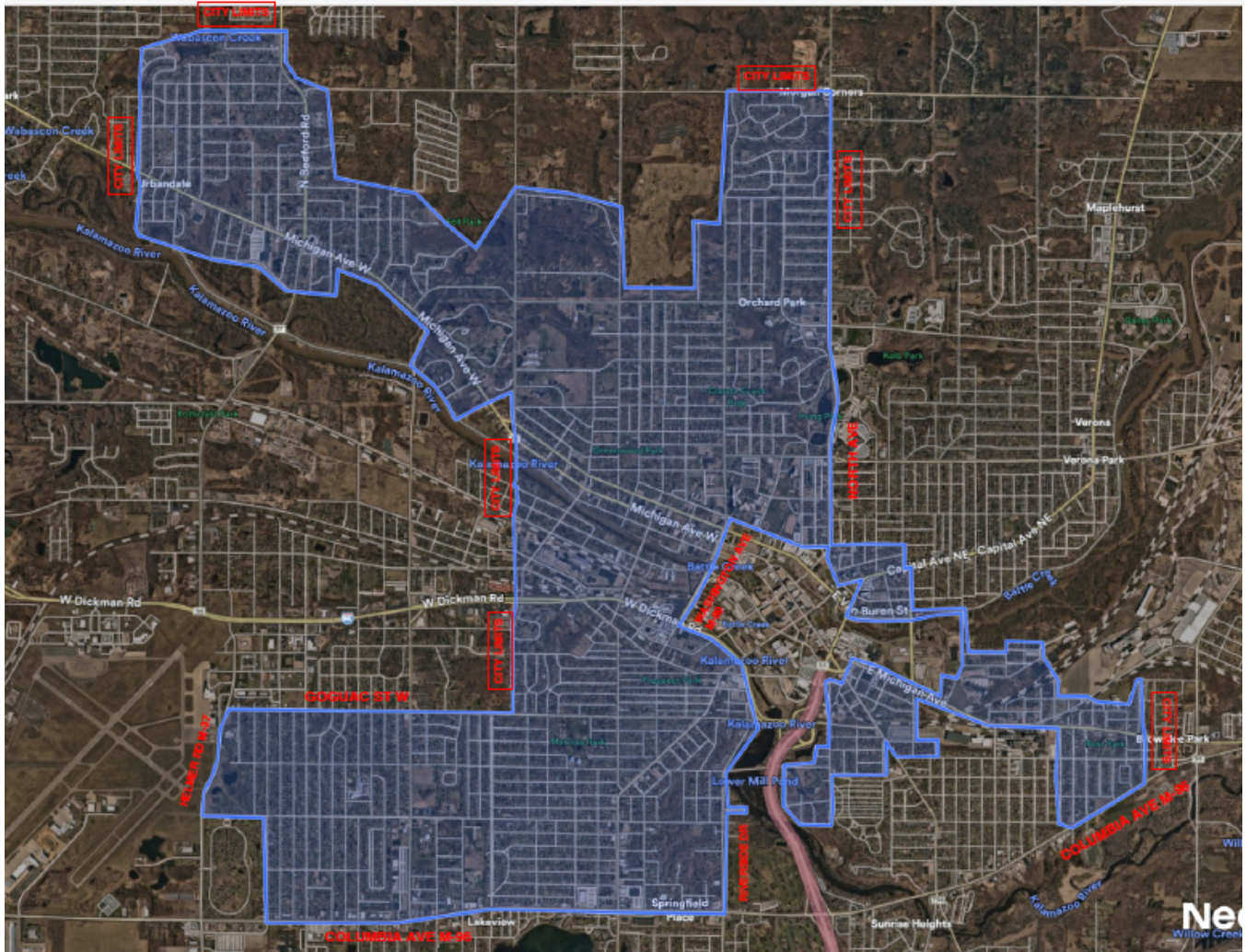

Attachment A: Map of Proposed Project Area



Jones & Henry
ENGINEERS, LTD.

Fluid thinking®

4791 Campus Drive, Kalamazoo, MI 49008
Phone: 269.353.9650 JHEng.com

March 14, 2025

Matthew Bussler and Jennifer Kanine
Pokagon Band of Potawatomi
58620 Sink Road
Box 180
Dowagiac, MI 49047

Subject: Notice and Opportunity to Comment
City of Battle Creek
Drinking Water State Revolving Fund Project Plan
Water System Lead Service Line Removals

Dear Mr. Bussler and Ms. Kanine:

Jones & Henry Engineers, Ltd., working on behalf of the City of Battle Creek, is preparing an application to fund improvements to the City of Battle Creek's drinking water system. This work is proposed for funding through the Michigan Department of Environment, Great Lakes, and Energy (EGLE), Drinking Water State Revolving Fund, in Fiscal Year 2026.

The proposed work consists of the removal and replacement of lead service lines in the system as required by Michigan's Lead and Copper Rule. These replacements will occur over several years and are expected to cover thousands of individual residential parcels across the City. Ground disturbance, at each site, is expected to be 5 feet deep, 10 feet wide, and the length from the center of the road to the front of each house.

The project will be located in Calhoun County in the following locations:

- Section 01, Township 2 South, Range 8 West
- Section 02, Township 2 South, Range 8 West
- Section 06, Township 2 South, Range 7 West
- Section 07, Township 2 South, Range 7 West
- Section 08, Township 2 South, Range 7 West
- Section 11, Township 2 South, Range 8 West
- Section 12, Township 2 South, Range 8 West
- Section 13, Township 2 South, Range 8 West
- Section 15, Township 2 South, Range 8 West
- Section 25, Township 1 South, Range 8 West
- Section 27, Township 1 South, Range 8 West
- Section 28, Township 1 South, Range 8 West
- Section 33, Township 1 South, Range 8 West
- Section 34, Township 1 South, Range 8 West
- Section 35, Township 1 South, Range 8 West
- Section 36, Township 1 South, Range 8 West

Water System Lead Service Line Removals
March 14, 2025
Page 2

- Section 14, Township 2 South, Range 8 West

A map of the proposed project area is included as an Attachment to this correspondence. Further detail regarding addresses of individual properties is available upon request.

This notice and opportunity to comment is being sent in fulfillment of Section 106 of the National Historic Preservation Act review process, which requires a federal agency or applicant to consult with THPOs and federal recognized Indian tribes. The purpose of this notice is to give you an opportunity to have your interests and concerns considered. Please provide any comments you may have on potential impacts to known religious and/or culturally significant properties in the area of the proposed project within 30 days of this notice. Please feel free to reply to the email communication sent on March 14th, 2025. Comments can be sent to Alex Booker-Dysert at abooker-dysert@jheng.com or by mail to:

Jones & Henry Engineers, Ltd.
Attn: Alex Booker-Dysert
4791 Campus Drive
Kalamazoo, MI 49008

Thank you for your attention to this matter and your prompt response.

Sincerely,

JONES & HENRY ENGINEERS, LTD.



Aaron J. Davenport, PE
Sr. Vice President, Kalamazoo Office Director

AJD/abd

cc: Lance Wood – Michigan Department of Environment, Great Lakes, and Energy

Carmel, IN | Cincinnati, OH | Fort Wayne, IN | Kalamazoo, MI | Toledo, OH



Jones & Henry
ENGINEERS, LTD.

Fluid thinking®

4791 Campus Drive, Kalamazoo, MI 49008
Phone: 269.353.9650 JHEng.com

March 14, 2025

Michigan State Historic Preservation Office
Michigan Economic Development Corporation
300 N Washington Street
Lansing, MI 48913

Subject: Notice and Opportunity to Comment
City of Battle Creek
Drinking Water State Revolving Fund Project Plan
Water System Lead Service Line Removals

Dear Administrator:

Jones & Henry Engineers, Ltd., working on behalf of the City of Battle Creek, is preparing an application to fund improvements to the City of Battle Creek's drinking water system. This work is proposed for funding through the Michigan Department of Environment, Great Lakes, and Energy (EGLE), Drinking Water State Revolving Fund, in Fiscal Year 2026.

The proposed work consists of the removal and replacement of lead service lines in the system as required by Michigan's Lead and Copper Rule. These replacements will occur over several years and are expected to cover thousands of individual residential parcels across the City. Ground disturbance, at each site, is expected to be 5 feet deep, 10 feet wide, and the length from the center of the road to the front of each house.

The project will be located in Calhoun County in the following locations:

- Section 01, Township 2 South, Range 8 West
- Section 02, Township 2 South, Range 8 West
- Section 06, Township 2 South, Range 7 West
- Section 07, Township 2 South, Range 7 West
- Section 08, Township 2 South, Range 7 West
- Section 11, Township 2 South, Range 8 West
- Section 12, Township 2 South, Range 8 West
- Section 13, Township 2 South, Range 8 West
- Section 14, Township 2 South, Range 8 West
- Section 15, Township 2 South, Range 8 West
- Section 25, Township 1 South, Range 8 West
- Section 27, Township 1 South, Range 8 West
- Section 28, Township 1 South, Range 8 West
- Section 33, Township 1 South, Range 8 West
- Section 34, Township 1 South, Range 8 West
- Section 35, Township 1 South, Range 8 West
- Section 36, Township 1 South, Range 8 West

Michigan State Historic Preservation Office
Water System Lead Service Line Removals
March 14, 2025
Page 2

A map of the proposed project area is included as an Attachment to this correspondence. Further detail regarding addresses of individual properties is available upon request.

The purpose of this notice is to give you an opportunity to have your interests and concerns considered. Should you have any comments on potential impacts in the area of the proposed projects, please provide them to us within 30 days of this notice. Comments can be sent to Alex Booker-Dysert at abooker-dysert@jheng.com or by mail to:

Jones & Henry Engineers, Ltd.
Attn: Alex Booker-Dysert
4791 Campus Drive
Kalamazoo, MI 49008

Thank you for your attention to this matter and your prompt response.

Sincerely,

JONES & HENRY ENGINEERS, LTD.



Aaron J. Davenport, PE
Sr. Vice President, Kalamazoo Office Director

AJD/abd

cc: Lance Wood – Michigan Department of Environment, Great Lakes, and Energy

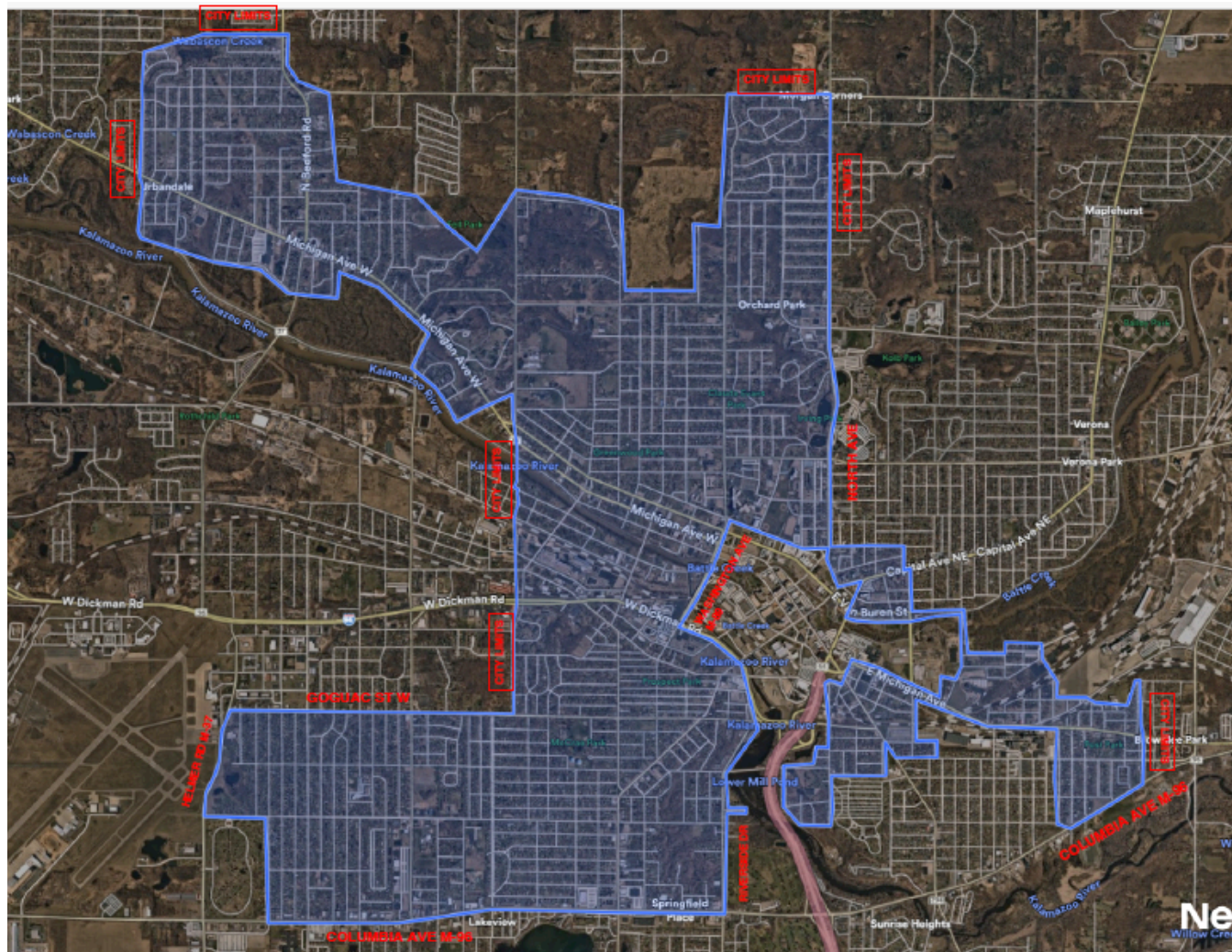

Attachment A: Map of Proposed Project Area



Jones & Henry
ENGINEERS, LTD.

Fluid thinking®

4791 Campus Drive, Kalamazoo, MI 49008
Phone: 269.353.9650 JHEng.com

March 14, 2025

Army Corps of Engineers
Grand Haven Area Office
307 S. Harbor Street
Grand Haven, MI 49417

Subject: Notice and Opportunity to Comment
City of Battle Creek
Drinking Water State Revolving Fund Project Plan
Water System Lead Service Line Removals

Dear Administrator:

Jones & Henry Engineers, Ltd., working on behalf of the City of Battle Creek, is preparing an application to fund improvements to the City of Battle Creek's drinking water system. This work is proposed for funding through the Michigan Department of Environment, Great Lakes, and Energy (EGLE), Drinking Water State Revolving Fund, in Fiscal Year 2026.

The proposed work consists of the removal and replacement of lead service lines in the system as required by Michigan's Lead and Copper Rule. These replacements will occur over several years and are expected to cover thousands of individual residential parcels across the City. Ground disturbance, at each site, is expected to be 5 feet deep, 10 feet wide, and the length from the center of the road to the front of each house.

The project will be located in Calhoun County in the following locations:

- Section 01, Township 2 South, Range 8 West
- Section 02, Township 2 South, Range 8 West
- Section 06, Township 2 South, Range 7 West
- Section 07, Township 2 South, Range 7 West
- Section 08, Township 2 South, Range 7 West
- Section 11, Township 2 South, Range 8 West
- Section 12, Township 2 South, Range 8 West
- Section 13, Township 2 South, Range 8 West
- Section 14, Township 2 South, Range 8 West
- Section 15, Township 2 South, Range 8 West
- Section 25, Township 1 South, Range 8 West
- Section 27, Township 1 South, Range 8 West
- Section 28, Township 1 South, Range 8 West
- Section 33, Township 1 South, Range 8 West
- Section 34, Township 1 South, Range 8 West
- Section 35, Township 1 South, Range 8 West
- Section 36, Township 1 South, Range 8 West

Army Corps of Engineers
Water System Lead Service Line Removals
March 14, 2025
Page 2

A map of the proposed project area is included as an Attachment to this correspondence. Further detail regarding addresses of individual properties is available upon request.

The purpose of this notice is to give you an opportunity to have your interests and concerns considered. Should you have any comments on potential impacts in the area of the proposed projects, please provide them to us within 30 days of this notice. Comments can be sent to Alex Booker-Dysert at abooker-dysert@jheng.com or by mail to:

Jones & Henry Engineers, Ltd.
Attn: Alex Booker-Dysert
4791 Campus Drive
Kalamazoo, MI 49008

Thank you for your attention to this matter and your prompt response.

Sincerely,

JONES & HENRY ENGINEERS, LTD.



Aaron J. Davenport, PE
Sr. Vice President, Kalamazoo Office Director

AJD/abd

cc: Lance Wood – Michigan Department of Environment, Great Lakes, and Energy

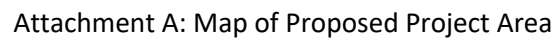



Jones & Henry
ENGINEERS, LTD.

Fluid thinking®

4791 Campus Drive, Kalamazoo, MI 49008
Phone: 269.353.9650 JHEng.com

March 14, 2025

Southwestern Michigan Planning Commission
K. John Egelhaaf
376 West Main Street, Suite 130
Benton Harbor, MI 49022

Subject: Notice and Opportunity to Comment
City of Battle Creek
Drinking Water State Revolving Fund Project Plan
Water System Lead Service Line Removals

Dear Mr. Egelhaaf:

Jones & Henry Engineers, Ltd., working on behalf of the City of Battle Creek, is preparing an application to fund improvements to the City of Battle Creek's drinking water system. This work is proposed for funding through the Michigan Department of Environment, Great Lakes, and Energy (EGLE), Drinking Water State Revolving Fund, in Fiscal Year 2026.

The proposed work consists of the removal and replacement of lead service lines in the system as required by Michigan's Lead and Copper Rule. These replacements will occur over several years and are expected to cover thousands of individual residential parcels across the City. Ground disturbance, at each site, is expected to be 5 feet deep, 10 feet wide, and the length from the center of the road to the front of each house.

The project will be located in Calhoun County in the following locations:

- Section 01, Township 2 South, Range 8 West
- Section 02, Township 2 South, Range 8 West
- Section 06, Township 2 South, Range 7 West
- Section 07, Township 2 South, Range 7 West
- Section 08, Township 2 South, Range 7 West
- Section 11, Township 2 South, Range 8 West
- Section 12, Township 2 South, Range 8 West
- Section 13, Township 2 South, Range 8 West
- Section 14, Township 2 South, Range 8 West
- Section 15, Township 2 South, Range 8 West
- Section 25, Township 1 South, Range 8 West
- Section 27, Township 1 South, Range 8 West
- Section 28, Township 1 South, Range 8 West
- Section 33, Township 1 South, Range 8 West
- Section 34, Township 1 South, Range 8 West
- Section 35, Township 1 South, Range 8 West
- Section 36, Township 1 South, Range 8 West

Southwestern Michigan Planning Commission
Water System Lead Service Line Removals
March 14, 2025
Page 2

A map of the proposed project area is included as an Attachment to this correspondence. Further detail regarding addresses of individual properties is available upon request.

The purpose of this notice is to give you an opportunity to have your interests and concerns considered. Should you have any comments on potential impacts in the area of the proposed projects, please provide them to us within 30 days of this notice. Please feel free to reply to the email communication sent on March 14th, 2025. Comments can be sent to Alex Booker-Dysert at abooker-dysert@jheng.com or by mail to:

Jones & Henry Engineers, Ltd.
Attn: Alex Booker-Dysert
4791 Campus Drive
Kalamazoo, MI 49008

Thank you for your attention to this matter and your prompt response.

Sincerely,

JONES & HENRY ENGINEERS, LTD.



Aaron J. Davenport, PE
Sr. Vice President, Kalamazoo Office Director

AJD/abd

cc: Lance Wood – Michigan Department of Environment, Great Lakes, and Energy

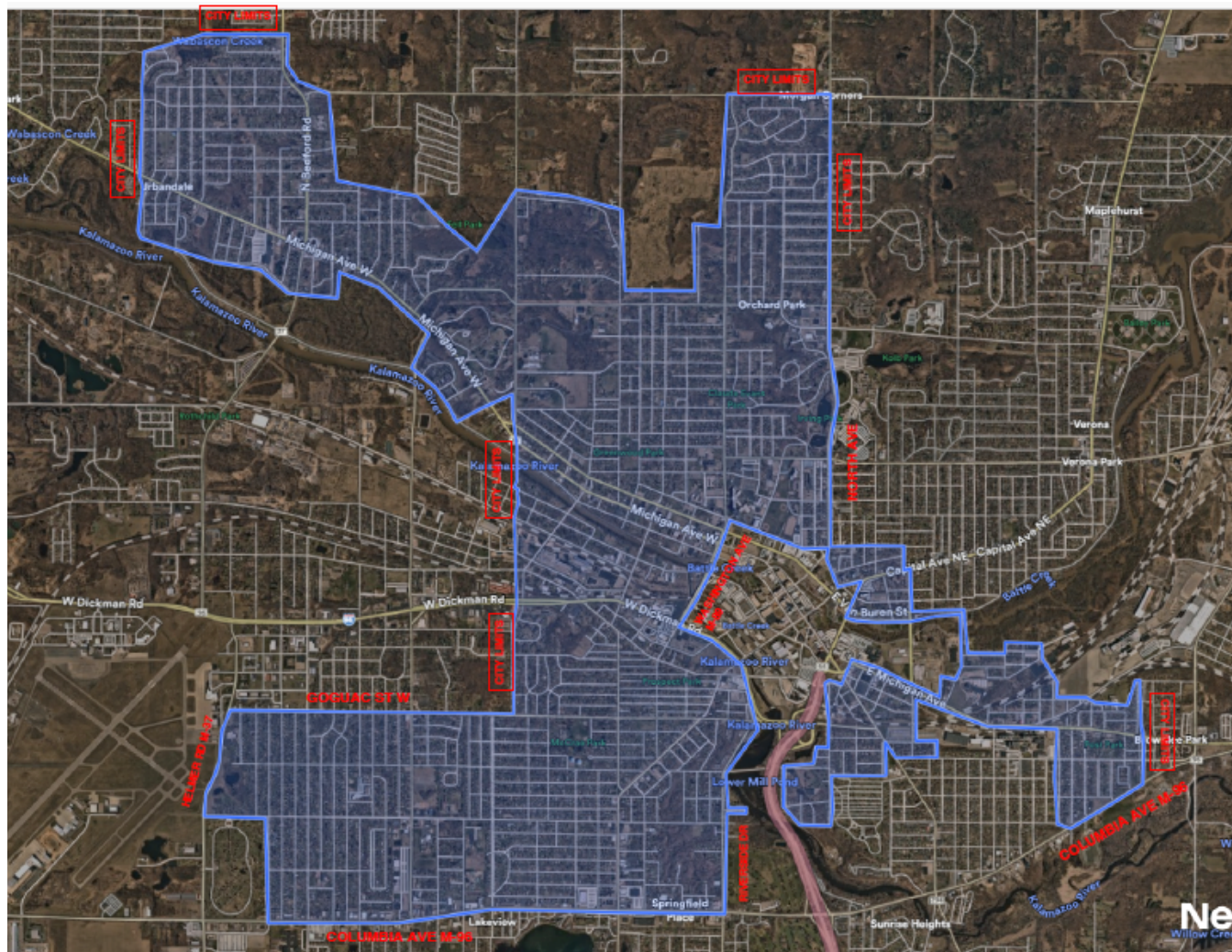

Attachment A: Map of Proposed Project Area



Jones & Henry
ENGINEERS, LTD.

Fluid thinking®

4791 Campus Drive, Kalamazoo, MI 49008
Phone: 269.353.9650 JHEng.com

March 14, 2025

Kalamazoo District Office
Water Resources Division EGLE
PO Box 30458
Lansing, MI 48909

Subject: Notice and Opportunity to Comment
City of Battle Creek
Drinking Water State Revolving Fund Project Plan
Water System Lead Service Line Removals

Dear Administrator:

Jones & Henry Engineers, Ltd., working on behalf of the City of Battle Creek, is preparing an application to fund improvements to the City of Battle Creek's drinking water system. This work is proposed for funding through the Michigan Department of Environment, Great Lakes, and Energy (EGLE), Drinking Water State Revolving Fund, in Fiscal Year 2026.

The proposed work consists of the removal and replacement of lead service lines in the system as required by Michigan's Lead and Copper Rule. These replacements will occur over several years and are expected to cover thousands of individual residential parcels across the City. Ground disturbance, at each site, is expected to be 5 feet deep, 10 feet wide, and the length from the center of the road to the front of each house.

The project will be located in Calhoun County in the following locations:

- Section 01, Township 2 South, Range 8 West
- Section 02, Township 2 South, Range 8 West
- Section 06, Township 2 South, Range 7 West
- Section 07, Township 2 South, Range 7 West
- Section 08, Township 2 South, Range 7 West
- Section 11, Township 2 South, Range 8 West
- Section 12, Township 2 South, Range 8 West
- Section 13, Township 2 South, Range 8 West
- Section 14, Township 2 South, Range 8 West
- Section 15, Township 2 South, Range 8 West
- Section 25, Township 1 South, Range 8 West
- Section 27, Township 1 South, Range 8 West
- Section 28, Township 1 South, Range 8 West
- Section 33, Township 1 South, Range 8 West
- Section 34, Township 1 South, Range 8 West
- Section 35, Township 1 South, Range 8 West
- Section 36, Township 1 South, Range 8 West

Water System Lead Service Line Removals
March 14, 2025
Page 2

A map of the proposed project area is included as an Attachment to this correspondence. Further detail regarding addresses of individual properties is available upon request.

The purpose of this notice is to give you an opportunity to have your interests and concerns considered. Should you have any comments on potential impacts in the area of the proposed projects, please provide them to us within 30 days of this notice. Comments can be sent to Alex Booker-Dysert at abooker-dysert@jheng.com or by mail to:

Jones & Henry Engineers, Ltd.
Attn: Alex Booker-Dysert
4791 Campus Drive
Kalamazoo, MI 49008

Thank you for your attention to this matter and your prompt response.

Sincerely,

JONES & HENRY ENGINEERS, LTD.



Aaron J. Davenport, PE
Sr. Vice President, Kalamazoo Office Director

AJD/abd

cc: Lance Wood – Michigan Department of Environment, Great Lakes, and Energy

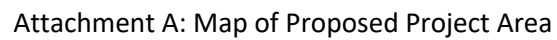



United States Department of the Interior

FISH AND WILDLIFE SERVICE
Michigan Ecological Services Field Office
2651 Coolidge Road Suite 101
East Lansing, MI 48823-6360
Phone: (517) 351-2555 Fax: (517) 351-1443



In Reply Refer To:

03/13/2025 16:56:33 UTC

Project Code: 2025-0068638

Project Name: City of Battle Creek DWSRF FY 26 - Lead Service Line Replacements

Subject: List of threatened and endangered species that may occur in your proposed project location or may be affected by your proposed project

To Whom It May Concern:

Official Species List

The attached species list identifies any Federally threatened, endangered, proposed and candidate species that may occur within the boundary of your proposed project or may be affected by your proposed project. The list also includes designated critical habitat if present within your proposed project area or affected by your project. This list is provided to you as the initial step of the consultation process required under section 7(c) of the Endangered Species Act, also referred to as Section 7 Consultation.

Under 50 CFR 402.12(e) (the regulations that implement section 7 of the Endangered Species Act), the accuracy of this species list should be verified after 90 days. You may verify the list by visiting the IPaC website (<https://ipac.ecosphere.fws.gov/>) at regular intervals during project planning and implementation. To update an Official Species List in IPaC: from the My Projects page, find the project, expand the row, and click Project Home. In the What's Next box on the Project Home page, there is a Request Updated List button to update your species list. Be sure to select an "official" species list for all projects.

Consultation requirements and next steps

Section 7 of the Endangered Species Act of 1973 requires that actions authorized, funded, or carried out by Federal agencies not jeopardize Federally threatened or endangered species or adversely modify designated critical habitat. To fulfill this mandate, Federal agencies (or their designated non-Federal representative) must consult with the Fish and Wildlife Service if they determine their project may affect listed species or critical habitat.

There are two approaches to evaluating the effects of a project on listed species.

Approach 1. Use the All-species Michigan determination key in IPaC. This tool can assist you in making determinations for listed species for some projects. In many cases, the determination key

will provide an automated concurrence that completes all or significant parts of the consultation process. Therefore, we strongly recommend screening your project with the **All-Species Michigan Determination Key (Dkey)**. For additional information on using IPaC and available Determination Keys, visit <https://www.fws.gov/media/mifo-ipac-instructions> (and click on the attachment), or for a video overview, please visit: <https://www.youtube.com/watch?v=FfcerNCiL0I>. Please carefully review your Dkey output letter to determine whether additional steps are needed to complete the consultation process.

Approach 2. Evaluate the effects to listed species on your own without utilizing a determination key. Once you obtain your official species list, you are not required to continue in IPaC, although in most cases using a determination key should expedite your review. If the project is a Federal action, you should review our section 7 step-by-step instructions before making your determinations: <https://www.fws.gov/office/midwest-region-headquarters/midwest-section-7-technical-assistance>. If you evaluate the details of your project and conclude “no effect,” document your findings, and your listed species review is complete; you do not need our concurrence on “no effect” determinations. If you cannot conclude “no effect,” you should coordinate/consult with the Michigan Ecological Services Field Office. The preferred method for submitting your project description and effects determination (if concurrence is needed) is electronically to EastLansing@fws.gov. Please include a copy of this official species list with your request.

For all **wind energy projects**, please contact this field office directly for assistance, even if no Federally listed plants, animals or critical habitat are present within your proposed project area or may be affected by your proposed project.

Migratory Birds

Please see the “Migratory Birds” section below for important information regarding incorporating migratory birds into your project planning. Our Migratory Bird Program has developed recommendations, best practices, and other tools to help project proponents voluntarily reduce impacts to birds and their habitats. The Bald and Golden Eagle Protection Act prohibits the take and disturbance of eagles without a permit. If your project is near an eagle nest or winter roost area, see our Eagle Permits website at <https://www.fws.gov/program/eagle-management> to help you avoid impacting eagles or determine if a permit may be necessary.

Executive Order 13186: *Responsibilities of Federal Agencies to Protect Migratory Birds*, obligates all Federal agencies that engage in or authorize activities that might affect migratory birds, to minimize those effects and encourage conservation measures that will improve bird populations. Executive Order 13186 provides for the protection of both migratory birds and migratory bird habitat. For information regarding the implementation of Executive Order 13186, please visit <https://www.fws.gov/partner/council-conservation-migratory-birds>.

We appreciate your consideration of threatened and endangered species during your project

planning. Please include a copy of this letter with any request for consultation or correspondence about your project that you submit to our office.

Attachment(s):

- Official Species List
- USFWS National Wildlife Refuges and Fish Hatcheries
- Bald & Golden Eagles
- Migratory Birds
- Wetlands

OFFICIAL SPECIES LIST

This list is provided pursuant to Section 7 of the Endangered Species Act, and fulfills the requirement for Federal agencies to "request of the Secretary of the Interior information whether any species which is listed or proposed to be listed may be present in the area of a proposed action".

This species list is provided by:

Michigan Ecological Services Field Office

2651 Coolidge Road Suite 101

East Lansing, MI 48823-6360

(517) 351-2555

PROJECT SUMMARY

Project Code: 2025-0068638
Project Name: City of Battle Creek DWSRF FY 26 - Lead Service Line Replacements
Project Type: Water Supply Pipeline - Maintenance/Modification - Below Ground
Project Description: The proposed work consists of the removal and replacement of lead service lines in the City of Battle Creek's water system as required by Michigan's Lead and Copper Rule. These replacements will occur over several years and are expected to cover thousands of individual residential parcels across the City. Ground disturbance, at each site, is expected to be 5 feet deep, 10 feet wide, and the length from the center of the road to the front of each house.

Project Location:

The approximate location of the project can be viewed in Google Maps: <https://www.google.com/maps/@42.32827845,-85.19503105200712,14z>

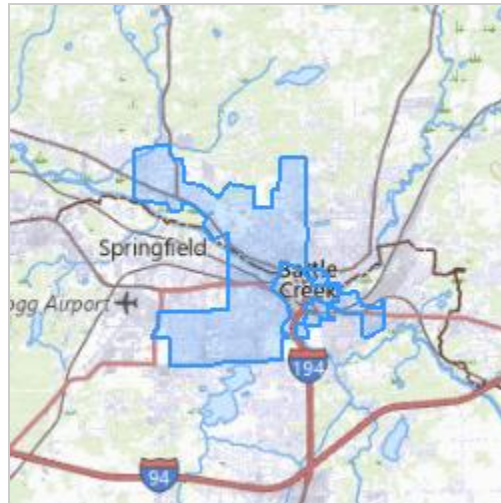

Counties: Calhoun County, Michigan

ENDANGERED SPECIES ACT SPECIES

There is a total of 6 threatened, endangered, or candidate species on this species list.

Species on this list should be considered in an effects analysis for your project and could include species that exist in another geographic area. For example, certain fish may appear on the species list because a project could affect downstream species. Note that 1 of these species should be considered only under certain conditions.

IPaC does not display listed species or critical habitats under the sole jurisdiction of NOAA Fisheries¹, as USFWS does not have the authority to speak on behalf of NOAA and the Department of Commerce.

See the "Critical habitats" section below for those critical habitats that lie wholly or partially within your project area under this office's jurisdiction. Please contact the designated FWS office if you have questions.

-
1. [NOAA Fisheries](#), also known as the National Marine Fisheries Service (NMFS), is an office of the National Oceanic and Atmospheric Administration within the Department of Commerce.

MAMMALS

NAME	STATUS
<p>Indiana Bat <i>Myotis sodalis</i></p> <p>There is final critical habitat for this species. Your location does not overlap the critical habitat.</p> <p>Species profile: https://ecos.fws.gov/ecp/species/5949</p> <p>General project design guidelines: https://ipac.ecosphere.fws.gov/project/KCFGBJ4J7RGDZNW16GDNW4AVWU/documents/generated/6982.pdf</p>	Endangered
<p>Tricolored Bat <i>Perimyotis subflavus</i></p> <p>No critical habitat has been designated for this species.</p> <p>Species profile: https://ecos.fws.gov/ecp/species/10515</p>	Proposed Endangered

BIRDS

NAME	STATUS
<p>Whooping Crane <i>Grus americana</i></p> <p>Population: U.S.A. (AL, AR, CO, FL, GA, ID, IL, IN, IA, KY, LA, MI, MN, MS, MO, NC, NM, OH, SC, TN, UT, VA, WI, WV, western half of WY)</p> <p>No critical habitat has been designated for this species.</p> <p>Species profile: https://ecos.fws.gov/ecp/species/758</p>	Experimental Population, Non- Essential

REPTILES

NAME	STATUS
<p>Copperbelly Water Snake <i>Nerodia erythrogaster neglecta</i></p> <p>Population: Indiana north of 40 degrees north latitude, Michigan, Ohio</p> <p>No critical habitat has been designated for this species.</p> <p>Species profile: https://ecos.fws.gov/ecp/species/7253</p>	Threatened
<p>Eastern Massasauga (=rattlesnake) <i>Sistrurus catenatus</i></p> <p>No critical habitat has been designated for this species.</p> <p>This species only needs to be considered under the following conditions:</p> <ul style="list-style-type: none"> For all Projects: Project is within EMR Range <p>Species profile: https://ecos.fws.gov/ecp/species/2202</p> <p>General project design guidelines: https://ipac.ecosphere.fws.gov/project/KCFGBJ4J7RGDZNW16GDNW4AVWU/documents/generated/5280.pdf</p>	Threatened

INSECTS

NAME	STATUS
<p>Monarch Butterfly <i>Danaus plexippus</i></p> <p>There is proposed critical habitat for this species. Your location does not overlap the critical habitat.</p> <p>Species profile: https://ecos.fws.gov/ecp/species/9743</p>	Proposed Threatened

CRITICAL HABITATS

THERE ARE NO CRITICAL HABITATS WITHIN YOUR PROJECT AREA UNDER THIS OFFICE'S JURISDICTION.

YOU ARE STILL REQUIRED TO DETERMINE IF YOUR PROJECT(S) MAY HAVE EFFECTS ON ALL ABOVE LISTED SPECIES.

USFWS NATIONAL WILDLIFE REFUGE LANDS AND FISH HATCHERIES

Any activity proposed on lands managed by the [National Wildlife Refuge](#) system must undergo a 'Compatibility Determination' conducted by the Refuge. Please contact the individual Refuges to discuss any questions or concerns.

THERE ARE NO REFUGE LANDS OR FISH HATCHERIES WITHIN YOUR PROJECT AREA.

BALD & GOLDEN EAGLES

Bald and Golden Eagles are protected under the Bald and Golden Eagle Protection Act ² and the Migratory Bird Treaty Act (MBTA) ¹. Any person or organization who plans or conducts activities that may result in impacts to Bald or Golden Eagles, or their habitats, should follow appropriate regulations and consider implementing appropriate avoidance and minimization measures, as described in the various links on this page.

-
1. The [Bald and Golden Eagle Protection Act](#) of 1940.
 2. The [Migratory Birds Treaty Act](#) of 1918.
 3. 50 C.F.R. Sec. 10.12 and 16 U.S.C. Sec. 668(a)

There are Bald Eagles and/or Golden Eagles in your [project](#) area.

Measures for Proactively Minimizing Eagle Impacts

For information on how to best avoid and minimize disturbance to nesting bald eagles, please review the [National Bald Eagle Management Guidelines](#). You may employ the timing and activity-specific distance recommendations in this document when designing your project/ activity to avoid and minimize eagle impacts. For bald eagle information specific to Alaska, please refer to [Bald Eagle Nesting and Sensitivity to Human Activity](#).

The FWS does not currently have guidelines for avoiding and minimizing disturbance to nesting Golden Eagles. For site-specific recommendations regarding nesting Golden Eagles, please consult with the appropriate Regional [Migratory Bird Office](#) or [Ecological Services Field Office](#).

If disturbance or take of eagles cannot be avoided, an [incidental take permit](#) may be available to authorize any take that results from, but is not the purpose of, an otherwise lawful activity. For assistance making this determination for Bald Eagles, visit the [Do I Need A Permit Tool](#). For

assistance making this determination for golden eagles, please consult with the appropriate Regional [Migratory Bird Office](#) or [Ecological Services Field Office](#).

Ensure Your Eagle List is Accurate and Complete

If your project area is in a poorly surveyed area in IPaC, your list may not be complete and you may need to rely on other resources to determine what species may be present (e.g. your local FWS field office, state surveys, your own surveys). Please review the [Supplemental Information on Migratory Birds and Eagles](#), to help you properly interpret the report for your specified location, including determining if there is sufficient data to ensure your list is accurate.

For guidance on when to schedule activities or implement avoidance and minimization measures to reduce impacts to bald or golden eagles on your list, see the "Probability of Presence Summary" below to see when these bald or golden eagles are most likely to be present and breeding in your project area.

NAME	BREEDING SEASON
Bald Eagle <i>Haliaeetus leucocephalus</i> This is not a Bird of Conservation Concern (BCC) in this area, but warrants attention because of the Eagle Act or for potential susceptibilities in offshore areas from certain types of development or activities. https://ecos.fws.gov/ecp/species/1626	Breeds Dec 1 to Aug 31
Golden Eagle <i>Aquila chrysaetos</i> This is not a Bird of Conservation Concern (BCC) in this area, but warrants attention because of the Eagle Act or for potential susceptibilities in offshore areas from certain types of development or activities. https://ecos.fws.gov/ecp/species/1680	Breeds elsewhere

PROBABILITY OF PRESENCE SUMMARY

The graphs below provide our best understanding of when birds of concern are most likely to be present in your project area. This information can be used to tailor and schedule your project activities to avoid or minimize impacts to birds. Please make sure you read ["Supplemental Information on Migratory Birds and Eagles"](#), specifically the FAQ section titled "Proper Interpretation and Use of Your Migratory Bird Report" before using or attempting to interpret this report.

Probability of Presence (■)

Green bars; the bird's relative probability of presence in the 10km grid cell(s) your project overlaps during that week of the year.

Breeding Season (■)

Yellow bars; liberal estimate of the timeframe inside which the bird breeds across its entire range.

Survey Effort (|)

Vertical black lines; the number of surveys performed for that species in the 10km grid cell(s) your project area overlaps.

No Data (—)

A week is marked as having no data if there were no survey events for that week.

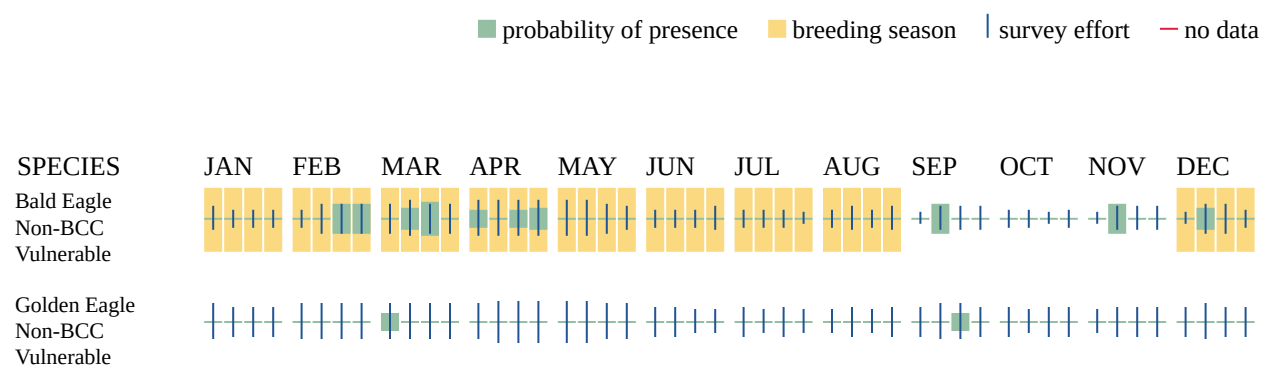

Additional information can be found using the following links:

- Eagle Management <https://www.fws.gov/program/eagle-management>
- Measures for avoiding and minimizing impacts to birds <https://www.fws.gov/library/collections/avoiding-and-minimizing-incidental-take-migratory-birds>
- Nationwide avoidance and minimization measures for birds <https://www.fws.gov/sites/default/files/documents/nationwide-standard-conservation-measures.pdf>
- Supplemental Information for Migratory Birds and Eagles in IPaC <https://www.fws.gov/media/supplemental-information-migratory-birds-and-bald-and-golden-eagles-may-occur-project-action>

MIGRATORY BIRDS

The Migratory Bird Treaty Act (MBTA) ¹ prohibits the take (including killing, capturing, selling, trading, and transport) of protected migratory bird species without prior authorization by the Department of Interior U.S. Fish and Wildlife Service (Service). The incidental take of migratory birds is the injury or death of birds that results from, but is not the purpose, of an activity. The Service interprets the MBTA to prohibit incidental take.

1. The [Migratory Birds Treaty Act](#) of 1918.
2. The [Bald and Golden Eagle Protection Act](#) of 1940.
3. 50 C.F.R. Sec. 10.12 and 16 U.S.C. Sec. 668(a)

For guidance on when to schedule activities or implement avoidance and minimization measures to reduce impacts to migratory birds on your list, see the "Probability of Presence Summary" below to see when these birds are most likely to be present and breeding in your project area.

NAME	BREEDING SEASON
Bald Eagle <i>Haliaeetus leucocephalus</i> This is not a Bird of Conservation Concern (BCC) in this area, but warrants attention because of the Eagle Act or for potential susceptibilities in offshore areas from certain types of development or activities. https://ecos.fws.gov/ecp/species/1626	Breeds Dec 1 to Aug 31
Black-billed Cuckoo <i>Coccyzus erythrophthalmus</i> This is a Bird of Conservation Concern (BCC) throughout its range in the continental USA and Alaska. https://ecos.fws.gov/ecp/species/9399	Breeds May 15 to Oct 10
Bobolink <i>Dolichonyx oryzivorus</i> This is a Bird of Conservation Concern (BCC) throughout its range in the continental USA and Alaska. https://ecos.fws.gov/ecp/species/9454	Breeds May 20 to Jul 31
Canada Warbler <i>Cardellina canadensis</i> This is a Bird of Conservation Concern (BCC) throughout its range in the continental USA and Alaska. https://ecos.fws.gov/ecp/species/9643	Breeds May 20 to Aug 10
Cerulean Warbler <i>Setophaga cerulea</i> This is a Bird of Conservation Concern (BCC) throughout its range in the continental USA and Alaska. https://ecos.fws.gov/ecp/species/2974	Breeds Apr 22 to Jul 20
Chimney Swift <i>Chaetura pelagica</i> This is a Bird of Conservation Concern (BCC) throughout its range in the continental USA and Alaska. https://ecos.fws.gov/ecp/species/9406	Breeds Mar 15 to Aug 25
Eastern Whip-poor-will <i>Antrostomus vociferus</i> This is a Bird of Conservation Concern (BCC) throughout its range in the continental USA and Alaska. https://ecos.fws.gov/ecp/species/10678	Breeds May 1 to Aug 20
Golden Eagle <i>Aquila chrysaetos</i> This is not a Bird of Conservation Concern (BCC) in this area, but warrants attention because of the Eagle Act or for potential susceptibilities in offshore areas from certain types of development or activities. https://ecos.fws.gov/ecp/species/1680	Breeds elsewhere
Golden-winged Warbler <i>Vermivora chrysoptera</i> This is a Bird of Conservation Concern (BCC) throughout its range in the continental USA and Alaska. https://ecos.fws.gov/ecp/species/8745	Breeds May 1 to Jul 20
Grasshopper Sparrow <i>Ammodramus savannarum perpallidus</i> This is a Bird of Conservation Concern (BCC) only in particular Bird Conservation Regions (BCRs) in the continental USA https://ecos.fws.gov/ecp/species/8329	Breeds Jun 1 to Aug 20

NAME	BREEDING SEASON
Henslow's Sparrow <i>Centronyx henslowii</i> This is a Bird of Conservation Concern (BCC) throughout its range in the continental USA and Alaska. https://ecos.fws.gov/ecp/species/3941	Breeds May 1 to Aug 31
Lesser Yellowlegs <i>Tringa flavipes</i> This is a Bird of Conservation Concern (BCC) throughout its range in the continental USA and Alaska. https://ecos.fws.gov/ecp/species/9679	Breeds elsewhere
Pectoral Sandpiper <i>Calidris melanotos</i> This is a Bird of Conservation Concern (BCC) throughout its range in the continental USA and Alaska. https://ecos.fws.gov/ecp/species/9561	Breeds elsewhere
Red-headed Woodpecker <i>Melanerpes erythrocephalus</i> This is a Bird of Conservation Concern (BCC) throughout its range in the continental USA and Alaska. https://ecos.fws.gov/ecp/species/9398	Breeds May 10 to Sep 10
Rusty Blackbird <i>Euphagus carolinus</i> This is a Bird of Conservation Concern (BCC) only in particular Bird Conservation Regions (BCRs) in the continental USA https://ecos.fws.gov/ecp/species/9478	Breeds elsewhere
Semipalmated Sandpiper <i>Calidris pusilla</i> This is a Bird of Conservation Concern (BCC) only in particular Bird Conservation Regions (BCRs) in the continental USA https://ecos.fws.gov/ecp/species/9603	Breeds elsewhere
Wood Thrush <i>Hylocichla mustelina</i> This is a Bird of Conservation Concern (BCC) throughout its range in the continental USA and Alaska. https://ecos.fws.gov/ecp/species/9431	Breeds May 10 to Aug 31

PROBABILITY OF PRESENCE SUMMARY

The graphs below provide our best understanding of when birds of concern are most likely to be present in your project area. This information can be used to tailor and schedule your project activities to avoid or minimize impacts to birds. Please make sure you read "[Supplemental Information on Migratory Birds and Eagles](#)", specifically the FAQ section titled "Proper Interpretation and Use of Your Migratory Bird Report" before using or attempting to interpret this report.

Probability of Presence (■)

Green bars; the bird's relative probability of presence in the 10km grid cell(s) your project overlaps during that week of the year.

Breeding Season (■)

Yellow bars; liberal estimate of the timeframe inside which the bird breeds across its entire range.

Survey Effort (|)

Vertical black lines; the number of surveys performed for that species in the 10km grid cell(s) your project area overlaps.

No Data (—)

A week is marked as having no data if there were no survey events for that week.



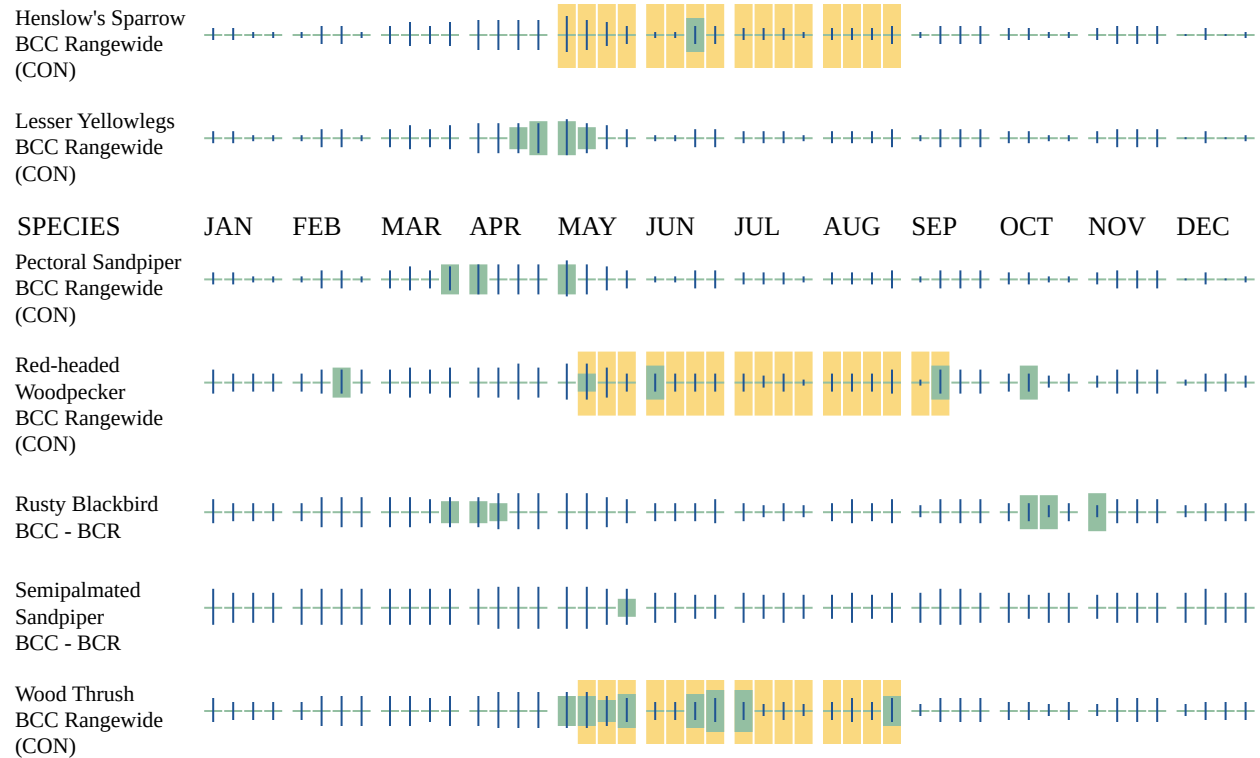

Additional information can be found using the following links:

- Eagle Management <https://www.fws.gov/program/eagle-management>
- Measures for avoiding and minimizing impacts to birds <https://www.fws.gov/library/collections/avoiding-and-minimizing-incidental-take-migratory-birds>
- Nationwide avoidance and minimization measures for birds
- Supplemental Information for Migratory Birds and Eagles in IPaC <https://www.fws.gov/media/supplemental-information-migratory-birds-and-bald-and-golden-eagles-may-occur-project-action>

WETLANDS

Impacts to [NWI wetlands](#) and other aquatic habitats may be subject to regulation under Section 404 of the Clean Water Act, or other State/Federal statutes.

For more information please contact the Regulatory Program of the local [U.S. Army Corps of Engineers District](#).

Please note that the NWI data being shown may be out of date. We are currently working to update our NWI data set. We recommend you verify these results with a site visit to determine the actual extent of wetlands on site.

RIVERINE

- R2UBHx
- R5UBH
- R2UBH
- R5UBFx
- R2UBGx

FRESHWATER FORESTED/SHRUB WETLAND

- PFO1C
- PSS1Cd
- PFO1A
- PSS1C
- PSS1Fh

FRESHWATER EMERGENT WETLAND

- PEM1C
- PEM1F
- PEM1Fb
- PEM1Af
- PEM1Cd
- PEM1A

LAKE

- L1UBHh

FRESHWATER POND

- PUBGx
- PABG

IPAC USER CONTACT INFORMATION

Agency: Kalamazoo city
Name: Alexandria Booker-Dysert
Address: 4791 Campus Drive
City: Kalamazoo
State: MI
Zip: 49008
Email: abooker-dysert@jheng.com
Phone: 2693539650

LEAD AGENCY CONTACT INFORMATION

Lead Agency: Environmental Protection Agency



United States Department of the Interior

FISH AND WILDLIFE SERVICE
Michigan Ecological Services Field Office
2651 Coolidge Road Suite 101
East Lansing, MI 48823-6360
Phone: (517) 351-2555 Fax: (517) 351-1443



In Reply Refer To:

03/14/2025 14:52:18 UTC

Project code: 2025-0068638

Project Name: City of Battle Creek DWSRF FY 26 - Lead Service Line Replacements

Subject: Verification letter for the project named 'City of Battle Creek DWSRF FY 26 - Lead Service Line Replacements' for specified threatened and endangered species that may occur in your proposed project location consistent with the Michigan Endangered Species Determination Key (Michigan DKey)

Dear Alexandria Booker-Dysert:

The U.S. Fish and Wildlife Service (Service) received on **March 14, 2025** your effect determination(s) for the 'City of Battle Creek DWSRF FY 26 - Lead Service Line Replacements' (the Action) using the Michigan DKey within the Information for Planning and Consultation (IPaC) system. The Service developed this system in accordance with the Endangered Species Act of 1973 (ESA) (87 Stat.884, as amended; 16 U.S.C. 1531 et seq.).

Based on your answers and the assistance of the Service's Michigan DKey, you made the following effect determination(s) for the proposed Action:

Species	Listing Status	Determination
Copperbelly Water Snake (<i>Nerodia erythrogaster neglecta</i>)	Threatened	No effect
Eastern Massasauga (=rattlesnake) (<i>Sistrurus catenatus</i>)	Threatened	NLAA
Indiana Bat (<i>Myotis sodalis</i>)	Endangered	NLAA
Monarch Butterfly (<i>Danaus plexippus</i>)	Proposed	No effect
Tricolored Bat (<i>Perimyotis subflavus</i>)	Threatened	No effect
Whooping Crane (<i>Grus americana</i>)	Proposed	No effect
	Endangered	No effect
	Experimental	No effect
	Population, Non-Essential	No effect

The Service will notify you within 30 calendar days if we determine that this proposed Action does not meet the criteria for a “may affect, not likely to adversely affect” (NLAA) determination

for Federally listed species in Michigan. If we do not notify you within that timeframe, you may proceed with the Action under the terms of the NLAA concurrence provided here. This verification period allows the Michigan Ecological Services Field Office to apply local knowledge to evaluation of the Action, as we may identify a small subset of actions having impacts that were unanticipated. In such instances, the Michigan Ecological Services Field Office may request additional information to verify the effects determination reached through the Michigan DKey.

Your agency has met consultation requirements by informing the Service of your “No Effect” determination(s). No consultation is required for species that you determined will not be affected by the Action.

Please provide sufficient project details on your project homepage in IPaC (Define Project, Project Description) to support your conclusions and the Service’s 30-day review period. Failure to disclose important aspects of your project that would influence the outcome of your effects determinations may negate your determinations and invalidate this letter. If you have site-specific information that leads you to believe a different determination is more appropriate for your project than what the Dkey concludes, you can and should proceed based on the best available information.

The Service recommends that you contact the Service or re-evaluate the project in IPaC if: 1) the scope or location of the proposed Action is changed; 2) new information reveals that the action may affect listed species or designated critical habitat in a manner or to an extent not previously considered; 3) the Action is modified in a manner that causes effects to listed species or designated critical habitat; or 4) a new species is listed or critical habitat designated. If any of the above conditions occurs, additional consultation with the Service should take place before project changes are final or resources committed.

For non-Federal representatives: Please note that when a project requires consultation under section 7 of the Act, the Service must consult directly with the Federal action agency unless that agency formally designates a non-Federal representative (50 CFR 402.08). Non-Federal representatives may prepare analyses or conduct informal consultations; however, the ultimate responsibility for section 7 compliance under the Act remains with the Federal agency. If the Federal agency concurs with your determination, the project as proposed has completed section 7 consultation. All documents and supporting correspondence should be provided to the Federal agency for their records.

Bats of Conservation Concern:

Implementing protective measures for bats, including both federally listed and non-listed species, indirectly helps to protect Michigan’s agriculture and forests. Bats are significant predators of nocturnal insects, including many crop and forest pests. For example, Whitaker (1995) estimated that a single colony of 150 big brown bats (*Eptesicus fuscus*) would eat nearly 1.3 million pest insects each year. Boyles et al. (2011) noted the “loss of bats in North America could lead to agricultural losses estimated at more than \$3.7 billion/year, and Maine and Boyles (2015) estimated that the suppression of herbivory by insectivorous bats is worth >1 billion USD globally on corn alone. In captive trials, northern long-eared bats were found to significantly reduce the egg-laying activity of mosquitoes, suggesting bats may also play an important role in

controlling insect-borne disease (Reiskind and Wund 2009). Mosquitoes have also been found to be a consistent component of the diet of Indiana bats and are eaten most heavily during pregnancy (6.6%; Kurta and Whitaker 1998). Taking proactive steps to help protect bats may be very valuable to agricultural and forest product yields and pest management costs in and around a project area. Such conservation measures include limiting tree clearing during the bat active season (varies by location) and/or the non-volant period (June through July), when young bats are unable to fly, and minimizing the extent of impacts to forests, wetlands, and riparian habitats.

Bald and Golden Eagles:

Bald eagles, golden eagles, and their nests are protected under the Bald and Golden Eagle Protection Act (54 Stat. 250, as amended, 16 U.S.C. 668a-d) (Eagle Act). The Eagle Act prohibits, except when authorized by an Eagle Act permit, the “taking” of bald and golden eagles and defines “take” as “pursue, shoot, shoot at, poison, wound, kill, capture, trap, collect, molest or disturb.” The Eagle Act’s implementing regulations define disturb as “...to agitate or bother a bald or golden eagle to a degree that causes, or is likely to cause, based on the best scientific information available, (1) injury to an eagle, (2) a decrease in its productivity, by substantially interfering with normal breeding, feeding, or sheltering behavior, or (3) nest abandonment, by substantially interfering with normal breeding, feeding, or sheltering behavior.”

If the Action may impact bald or golden eagles, additional coordination with the Service under the Eagle Act may be required. For more information on eagles and conducting activities in the vicinity of an eagle nest, please visit <https://www.fws.gov/library/collections/all-about-eagles>. In addition, the Service developed the National Bald Eagle Management Guidelines (May 2007) in order to assist landowners in avoiding the disturbance of bald eagles. The full Guidelines are available at <https://www.fws.gov/media/national-bald-eagle-management-guidelines-0>.

If you have further questions regarding potential impacts to eagles, please contact Chris Mensing, Chris_Mensing@fws.gov or 517-351-2555.

Monarch butterfly and other pollinators

In December 2020, after an extensive status assessment of the monarch butterfly, we determined that listing the monarch under the Endangered Species Act is warranted but precluded by higher priority actions to amend the Lists of Endangered and Threatened Wildlife and Plants. Therefore, the Service added the monarch butterfly to the candidate list. The Service will review its status each year until we are able to begin developing a proposal to list the monarch.

The Endangered Species Act does not establish protections or consultation requirements for candidate species. Some Federal and State agencies may have policy requirements to consider candidate species in planning. We encourage implementing measures that will remove or reduce threats to these species and possibly make listing unnecessary.

For all projects, we recommend the following best management practices (BMPs) to benefit monarch and other pollinators.

Monarch and Pollinator BMP Recommendations

Consider monarch and other pollinators in your project planning when possible. Many pollinators are declining, including species that pollinate key agricultural crops and help maintain

natural plant communities. Planting a diverse group of native plant species will help support the nutritional needs of Michigan's pollinators. We recommend a mix of flowering trees, shrubs, and herbaceous plants so that something is always blooming and pollen is available during the active periods of the pollinators, roughly early spring through fall (mid-March to mid-October). To benefit a wide variety of pollinators, choose a wide range of flowers with diverse colors, heights, structure, and flower shape. It is important to provide host plants for any known butterfly species at your site, including native milkweed for Monarch butterfly. Incorporating a water source (e.g., ephemeral pool or low area) and basking areas (rocks or bare ground) will provide additional resources for pollinators.

Many pollinators need a safe place to build their nests and overwinter. During spring and summer, leave some areas unmowed or minimize the impacts from mowing (e.g., decrease frequency, increase vegetation height). In fall, leave areas unraked and leave plant stems standing. Leave patches of bare soil for ground nesting pollinators.

Avoid or limit pesticide use. Pesticides can kill more than the target pest. Some pesticide residues can kill pollinators for several days after the pesticide is applied. Pesticides can also kill natural predators, which can lead to even worse pest problems.

Planting native wildflowers can also reduce the need to mow and water, improve bank stabilization by reducing erosion, and improve groundwater recharge and water quality.

Resources:

<https://www.fws.gov/initiative/monarchs>

<https://www.fws.gov/library/collections/pollinators>

Wetland impacts:

Section 404 of the Clean Water Act of 1977 (CWA) regulates the discharge of dredged or fill material into waters (including wetlands) of the United States. Regulations require that activities permitted under the CWA (including wetland permits issued by the Michigan Department of Environment, Great Lakes, and Energy (EGLE)) not jeopardize the continued existence of species listed as endangered or threatened. Permits issued by the U.S. Army Corps of Engineers must also consider effects to listed species pursuant to section 7 of the Endangered Species Act. The Service provides comments to the agencies that may include permit conditions to help avoid or minimize impacts to wildlife resources including listed species. For this project, we consider the conservation measures you agreed to in the determination key and/or as part of your proposed action to be non-discretionary. If you apply for a wetland permit, these conservation measures should be explicitly incorporated as permit conditions. Include a copy of this letter in your wetland permit application to streamline the threatened and endangered species review process.

Bat References

Boyles, J.G., P.M. Cryan, G.F. McCracken, T.H. Kunz. 2011. Economic Importance of Bats in Agriculture. *Science* 332(1):41-42.

Kurta, A. and J.O. Whitaker. 1998. Diet of the Endangered Indiana Bat (*Myotis sodalis*) on the Northern Edge of Its Range. *The American Midland Naturalist* 140(2):280-286.

Reiskind, M.H. and M.A. Wund. 2009. Experimental assessment of the impacts of northern long-eared bats on ovipositing *Culex* (Diptera: Culicidae) mosquitoes. *Journal of Medical Entomology*

46(5):1037-1044.

Whitaker, Jr., J.O. 1995. Food of the big brown bat *Eptesicus fuscus* from maternity colonies in Indiana and Illinois. *American Midland Naturalist* 134(2):346-360.

Summary of conservation measures for your project You agreed to the following conservation measures to avoid adverse effects to listed species and our concurrence is only valid if the measures are fully implemented. These must be included as permit conditions if a permit is required and/or included in any contract language.

Eastern massasauga: Materials used for erosion control and site restoration must be wildlife-friendly. Do not use erosion control products containing plastic mesh netting or other similar material that could entangle eastern massasauga rattlesnake (EMR). Several products for soil erosion and control exist that do not contain plastic netting including net-less erosion control blankets (for example, made of excelsior), loose mulch, hydraulic mulch, soil binders, unreinforced silt fences, and straw bales. Others are made from natural fibers (such as jute) and loosely woven together in a manner that allows wildlife to wiggle free.

Eastern massasauga: To increase human safety and awareness of EMR, those implementing the project must first review the EMR factsheet (available at <https://www.fws.gov/media/eastern-massasauga-rattlesnake-fact-sheet>), and watch MDNR's "60-Second Snakes: The Eastern Massasauga Rattlesnake" video (available at https://www.youtube.com/watch?v=-PFnXe_e02w).

Eastern massasauga: During project implementation, report sightings of any federally listed species, including EMR, to the Service within 24 hours.

Eastern massasauga: The project will not result in permanent loss of more than one acre of wetland or conversion of more than 10 acres of EMR upland habitat (uplands associated with high quality wetland habitat) to other land uses.

Listed bats: The action will not include temporary or permanent lighting of roadway(s), facility(ies), and/or parking lot(s).

Listed bats: Any cutting/trimming of potential roost trees for Indiana bat (trees ≥ 5 inches in diameter [at breast height] with cracks, crevices and/or exfoliating bark) will be limited to the inactive season for Indiana bat (October 1 through April 14). Prescribed fire and/or pesticide application will also occur during the inactive season where potential roost trees are present.

Tree cutting/trimming and/or prescribed burning will not clear ≥ 10 contiguous acres of modeled forested habitat or fragment a connective corridor between 2 or more forest patches of at least 5 acres.

Listed bats: Tree cutting/trimming and/or prescribed burning will not clear ≥ 10 contiguous acres of forest (including both modeled and unmodeled potential habitat) or fragment a connective corridor between 2 or more forest patches of at least 5 acres.

Action Description

You provided to IPaC the following name and description for the subject Action.

1. Name

City of Battle Creek DWSRF FY 26 - Lead Service Line Replacements

2. Description

The following description was provided for the project 'City of Battle Creek DWSRF FY 26 - Lead Service Line Replacements':

The proposed work consists of the removal and replacement of lead service lines in the City of Battle Creek's water system as required by Michigan's Lead and Copper Rule. These replacements will occur over several years and are expected to cover thousands of individual residential parcels across the City. Ground disturbance, at each site, is expected to be 5 feet deep, 10 feet wide, and the length from the center of the road to the front of each house.

The approximate location of the project can be viewed in Google Maps: <https://www.google.com/maps/@42.32827845,-85.19503105200712,14z>

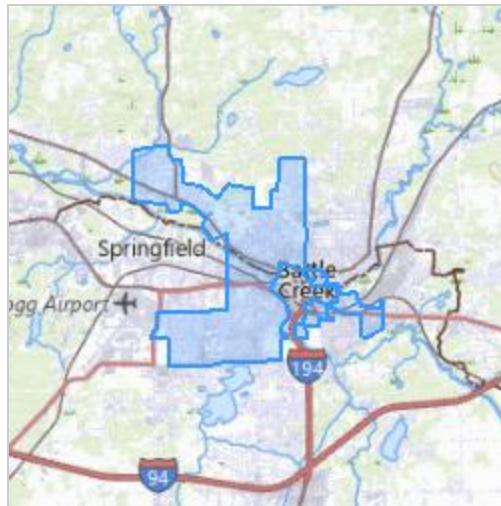

QUALIFICATION INTERVIEW

1. Are there any possible effects to any listed species or to designated critical habitat from your project or effects from any other actions or projects subsequently made possible by your project?

Select "Yes" even if the expected effects to the species or critical habitat are expected to be 1) extremely unlikely (discountable), 2) can't meaningfully be measured, detected, or evaluated (insignificant), or 3) wholly beneficial.

Select "No" to confirm that the project details and supporting information allow you to conclude that listed species and their habitats will not be exposed to any effects (including discountable, insignificant, or beneficial effects) and therefore, you have made a "no effect" determination for all species. If you are unsure, select YES to answer additional questions about your project.

Yes

2. This determination key is intended to assist the user in the evaluating the effects of their actions on Federally listed species in Michigan. It does not cover other prohibited activities under the Endangered Species Act (e.g., for wildlife: import/export, Interstate or foreign commerce, possession of illegally taken wildlife, purposeful take for scientific purposes or to enhance the survival of a species, etc.; for plants: import/export, reduce to possession, malicious destruction on Federal lands, commercial sale, etc.) or other statutes. Click yes to acknowledge that you must consider other prohibitions of the ESA or other statutes outside of this determination key.

Yes

3. Is the action the approval of a long-term (i.e., in effect greater than 10 years) permit, plan, or other action? (e.g., a new or re-issued hydropower license, a large-scale land management plan, or other kinds of documents that provide direction for projects or actions that may be conducted over a long term (>10 years) without the need for additional section 7 consultation).

No

4. Is the action being funded, authorized, or carried out by a Federal agency?

Yes

5. Does the action involve the installation or operation of wind turbines?

No

6. Are there at least 30 days prior to your action occurring? Endangered species consultation must be completed before taking any action that may have effects to listed species. The Service also needs 30 days to review projects before we can verify conclusions in some dkey output letters. For example, if you have already started some components of the project on the ground (e.g., removed vegetation) before completing this key, answer “no” to this question. The only exception is if you have a Michigan Field Office pre-approved emergence survey (i.e., if you have conducted pre-approved emergence surveys for listed bats before tree removal, you can still answer yes to this question).

Yes

7. Does the action involve constructing a new communications tower or modifying an existing communications tower?

No

8. Does the activity involve aerial or other large-scale application of any chemical (including insecticide, herbicide, etc.)?

No

9. Does your project include water withdrawal (ground or surface water) greater than 10,000 gallons/day?

No

10. Will your action permanently affect hydrology?

No

11. Will your action temporarily affect hydrology?

No

12. Will your project have any direct impacts to a stream or river (e.g., Horizontal Directional Drilling (HDD), hydrostatic testing, stream/road crossings, new storm-water outfall discharge, dams, other in-stream work, changes to water quality or hydrology, etc.)?

No

13. Does your project have the potential to indirectly impact the stream/river or the riparian zone (e.g., cut and fill, horizontal directional drilling, hydrostatic testing, construction, vegetation removal, discharge, changes to water quality or hydrology, etc.)?

No

14. Will your action disturb the ground or existing vegetation? This includes any off road vehicle access, soil compaction, digging, seismic survey, directional drilling, heavy equipment, grading, trenching, placement of fill, pesticide application, vegetation management (including removal or maintenance using equipment or chemicals), cultivation, development, etc.

Yes

15. Is the action a utility-scale solar development project?

Note: Solar projects are considered utility scale if they will be 1 megawatt or larger.

No

16. [Hidden semantic] Does the action intersect the MOBU AOI?

Automatically answered

Yes

17. Under the ESA, monarchs remain warranted but precluded by listing actions of higher priority. The monarch is a candidate for listing at this time. The Endangered Species Act does not establish protections or consultation requirements for candidate species. Some Federal and State agencies may have policy requirements to consider candidate species in planning. We encourage implementing measures that will remove or reduce threats to these species and possibly make listing unnecessary. If your project will have no effect on monarch butterflies (for example, if your project won't affect their habitat or individuals), then you can make a "no effect" determination for this project. Are you making a "no effect" determination for monarch?

Yes

18. [Hidden Semantic] Does the action intersect the Eastern massasauga rattlesnake area of influence?

Automatically answered

Yes

19. Does your action involve prescribed fire?

No

20. Will this action occur entirely in the Eastern massasauga rattlesnake inactive season (October 16 through April 14)?

No

21. Will this action occur entirely in the Eastern massasauga rattlesnake active season (April 15 through October 15)?

No

22. Will the action result in permanent loss of more than one acre of wetland or conversion of more than 10 acres of uplands of potential Eastern massasauga rattlesnake habitat (uplands associated with high quality wetland habitat) to other land uses?

No

23. Will you use [wildlife safe materials](#) for erosion control and site restoration and eliminate the use of erosion control products containing plastic mesh netting or other similar material that could ensnare Eastern massasauga rattlesnake?

Yes

24. Will you watch MDNR's ["60-Second Snakes: The Eastern Massasauga Rattlesnake \(EMR\)"](#) video, review the [EMR factsheet](#) or call 517-351-2555 to increase human safety and awareness of EMR?

Yes

25. Will all action personnel report any Eastern massasauga rattlesnake observations, or observation of any other listed threatened or endangered species, during action implementation to the Service within 24 hours?
Yes
26. [Hidden Semantic] Does the action area intersect the whooping crane (ex. Pop) area of influence?
Automatically answered
Yes
27. Have you determined that the action will have no effect on individuals within the whooping crane nonessential experimental population (NEP)?
Yes
28. [Hidden Semantic] Does the action area intersect copperbelly water snake area of influence?
Automatically answered
Yes
29. The project has the potential to affect federally listed bats. Does the action area contain any known or potential bat hibernacula (natural caves, abandoned mines, or underground quarries)?
No
30. Has a presence/absence bat survey or field-based habitat assessment following the Service's Range-wide [Indiana Bat and Northern Long-eared Bat Summer Survey Guidelines](#) been conducted within the action area?
No
31. Does the action involve removal/modification of a human structure (barn, house or other building) known to contain roosting bats?
No
32. Does the action include removal/modification of an existing bridge or culvert?
No
33. Does the action include temporary or permanent lighting of roadway(s), facility(ies), and/or parking lot(s)?
No
34. Does the action include one or more of the following: (1) tree cutting/trimming, (2) prescribed fire, (3) pesticide (including insecticide and/or rodenticide), and/or (4) herbicide/fungicide application?
Yes
35. Does the action include herbicide application?
No

36. Will the action clear >10 acres of contiguous forest (i.e., connected by 1,000 feet or less) or fragment a riparian or other connective forested corridor (e.g., tree line) between 2 or more forest patches of at least 5 acres? For more information, see [Appendix II](#).

No

37. Does the action area contain potential NLEB bat roost trees (trees ≥ 3 inches in diameter [at breast height] with cracks, crevices, cavities and/or exfoliating bark)? For more information, see [Appendix IV](#).

Yes

38. Does the action area contain potential Indiana bat roost trees (trees ≥ 5 inches in diameter [at breast height] with cracks, crevices and/or exfoliating bark)? For more information, see [Appendix III](#).

Yes

39. Does the action include emergency cutting/trimming of hazard trees in order to prevent imminent loss of human life and/or property?

No

40. [Semantic] Is any portion of the action area within 5 miles of a known bat hibernaculum?

Automatically answered

No

41. Your project intersected modeled bat habitat.

Will all tree cutting/trimming, prescribed fire, and/or insecticide/rodenticide application be restricted to the inactive (hibernation) season for listed bats (that is, conducted during October 1 through April 14)?

Select N/A if the project does not include at least one of these activities.

Yes

42. Will the action clear >10 acres of modeled bat habitat?

To determine whether it is >10 acres, you can download the shapefile or kmz here: [Indiana bat model](#). For more information on the development of the Indiana bat habitat suitability model, see [Appendix I](#).

No

43. [Hidden Semantic] Does the action area intersect the Indiana bat AOI?

Automatically answered

Yes

44. [Hidden semantic] Does the action intersect the Tricolored bat AOI/SLA/range?

Automatically answered

Yes

45. The tricolored bat was proposed for listing as endangered on September 13, 2022. In Michigan, the tricolored bat was rare pre-white nose syndrome (WNS) and is exceedingly rare post-WNS. The species has been observed in 12 Michigan counties to date, largely during the fall or winter. With very few exceptions, the species has not been observed in Michigan in the summer months, and no maternity colonies have been found. During winter, tricolored bats hibernate in caves, abandoned mines, and abandoned tunnels ranging from small to large in size. During spring, summer and fall months, they roost primarily among leaf clusters of live or recently dead deciduous/hardwood trees.

Are you making a no effect determination on this project for the tricolored bat?

Yes

IPAC USER CONTACT INFORMATION

Agency: Kalamazoo city
Name: Alexandria Booker-Dysert
Address: 4791 Campus Drive
City: Kalamazoo
State: MI
Zip: 49008
Email: abooker-dysert@jheng.com
Phone: 2693539650

LEAD AGENCY CONTACT INFORMATION

Lead Agency: Environmental Protection Agency



Alex Booker-Dysert
Jones and Henry Engineers, Inc.
4791 Campus Drive
Kalamazoo, MI 49008

April 9, 2025

**Re: Rare Species Review #5374 – DWSRF project planned for the City of Battle Creek,
Calhoun County, MI**

Hello:

The location for the proposed project was checked against known localities for rare species and unique natural features, which are recorded in the Michigan Natural Features Inventory (MNFI) natural heritage database. This continuously updated database is a comprehensive source of existing data on Michigan's endangered, threatened, or otherwise significant plant and animal species, natural plant communities, and other natural features. Records in the database indicate that a qualified observer has documented the presence of special natural features. The absence of records in the database for a particular site may mean that the site has not been surveyed. The only way to obtain a definitive statement on the status of natural features is to have a competent biologist perform a complete field survey.

Under Act 451 of 1994, the Natural Resources and Environmental Protection Act, Part 365, Endangered Species Protection, "a person shall not take, possess, transport, ...fish, plants, and wildlife indigenous to the state and determined to be endangered or threatened," unless first receiving an Endangered Species Permit from the Michigan Department of Natural Resources (MDNR), Wildlife Division. Responsibility to protect endangered and threatened species is not limited to the lists below. Other species may be present that have not been recorded in the database.



MSU EXTENSION

**Michigan Natural
Features Inventory**

PO Box 13036
Lansing MI 48901

(517) 284-6200
Fax (517) 373-9566

mnfi.anr.msu.edu

Several at-risk species and/or natural communities have been documented within 1.5 miles of the project location and it is possible that adverse impacts will occur. This response reflects a desktop review of the database and MNFI cannot fully evaluate this project without visiting the area. MNFI offers several levels of [Rare Species Reviews](#), including field surveys which I would be happy to discuss with you.

Sincerely,

Michael Sanders

Michael Sanders
Environmental Review Specialist/Zoologist
Michigan Natural Features Inventory

MSU is an affirmative-
action, equal-opportunity
employer.

Comments for Rare Species Review #5374

It is important to note that it is the applicant's responsibility to comply with both state and federal threatened and endangered species legislation. Therefore, if a state listed species occurs at a project site, and you think you need an endangered species permit, please contact Amy Bleisch at DNR-Wildlife Division, DNR-StateTEPermit@michigan.gov and review details on the [MDNR's Threatened/Endangered Species](#) resource page. If a federally listed species is involved and, you think a permit is needed, please contact Jessica Pruden, U.S. Fish and Wildlife Service, East Lansing office, 517-351-8316, or Jessica_Pruden@fws.gov.

NOTE: Special concern species and natural communities are not protected under endangered species legislation, but efforts should be taken to minimize any or all impacts. Please consult MNFI's [Rare Species pages](#) for additional information on Michigan's rare plants and animals.

NOTE: Several rare freshwater mussels have been documented throughout the project area. Freshwater mussels (*Unionida*) require a fish host to complete their life cycle. Eggs are fertilized and develop into larvae within the gills of the female mussel. These larvae, called glochidia, are released into the water and must attach to a suitable fish host to survive and transform into the adult mussel. As zebra mussel (*Dreissena polymorpha*) infestation has led to the extirpation of many native mussel communities, boat hulls and trailers, fishing gear and scuba equipment should be thoroughly cleaned before moving between waterbodies, to prevent the spread of zebra mussel larvae and adults.

Stream Group Designations

NOTE: Michigan rivers and streams have been grouped according to existing information of mussel distribution and individual species conservation status. The Mussel Protocol Stream Groups are designed to document the **potential** presence or absence of state or federally listed mussel species. The layer was created by modeling the habitat suitability for each mussel species and may not correspond directly with a documented location for a listed mussel. A segment may be predicted as suitable for a number of mussel species, so the stream group number was assigned to the most restrictive of the potential mussel species present.

This stretch of the Kalamazoo River is designated a Group 2 mussel stream which means that State threatened and endangered mussel species may occur here and that certain surveys and possibly relocation procedures apply. I encourage you to read the [Michigan Freshwater Mussel Survey Protocols and Relocation Procedures](#) publication **if in-stream work and/or land clearing activities occur that result in streambed disturbance and erosion and sedimentation into the river.**

The [Mussel Map Viewer](#) is an interactive tool to allow users to explore listed native mussels across the Michigan landscape. Watershed level species lists are available alongside the Mussel Protocol Stream Groups.

Table 1: Occurrences of Threatened & Endangered Species within 1.5 miles of Project Site

Element Category	Scientific Name	Common Name	Federal Status	State Status	G Rank	S Rank	EO Rank	First Observed Date	Last Observed Date
Animal	<i>Alasmidonta viridis</i>	Slippershell		T	G4G5	S2S3	E	2019-06-24	2019-06-24
Animal	<i>Bombus pensylvanicus</i>	American bumble bee		E	G3G4	S1	H	1927-05-07	1927-08-17
Animal	<i>Epioblasma triquetra</i>	Snuffbox	LE	E	G2G3	S1S2	E	2019-07-16	2019-07-16
Animal	<i>Falco peregrinus</i>	Peregrine falcon		T	G4	S3	D	2005	2018
Animal	<i>Mediappendix protracta</i>	A land snail (no common name)		E	G2	SNR	H	1947-06-18	1947-06-18
Animal	<i>Mediappendix protracta</i>	A land snail (no common name)		E	G2	SNR	H	1947-05-11	1947-05-11
Animal	<i>Rallus elegans</i>	King rail		E	G4	S2	H		1960
Animal	<i>Speyeria idalia</i>	Regal fritillary		X	G3?	SH	H	1949	1949-07-30
Animal	<i>Terrapene carolina carolina</i>	Eastern box turtle		T	G5T5	S2S3	E	2017-08-31	2019-05
Animal	<i>Terrapene carolina carolina</i>	Eastern box turtle		T	G5T5	S2S3	E	2019-05	2019-05
Plant	<i>Baptisia lactea</i>	White or prairie false indigo		T	G4Q	S3	E	1985	1985
Plant	<i>Cypripedium candidum</i>	White lady slipper		T	G3G4	S2	BC	1948	1981-06-03
Plant	<i>Filipendula rubra</i>	Queen-of-the-prairie		T	G4G5	S2	B	1984	2019-08-01
Plant	<i>Filipendula rubra</i>	Queen-of-the-prairie		T	G4G5	S2	E	1984	1984
Plant	<i>Filipendula rubra</i>	Queen-of-the-prairie		T	G4G5	S2	C	1982	1987-08-05
Plant	<i>Geum virginianum</i>	Pale avens		T	G5	S1S2	H	1950	1950-08-01
Plant	<i>Platanthera ciliaris</i>	Orange- or yellow-fringed orchid		E	G5	S1S2	H	1911	1911
Plant	<i>Silphium perfoliatum</i>	Cup plant		T	G5	S2	E	2019-06-03	2019-08-01

Comments for Table 1**Peregrine falcon (*Falco peregrinus*)****Habitat**

Known to nest on/at Federal Center Building/Heritage Tower in downtown Ballet Creek. Peregrine falcons historically nested on cliff faces but they have been introduced in several Michigan cities and are faring quite well where they nest on many types of man-made structures and feed on the abundance of small city birds like Rock pigeons.

Management Recommendations

Historically, Peregrine falcon populations plummeted because of the bioaccumulation of pesticides in their food chain. Recently, however, their numbers are increasing. They are tolerant of human activity but nest sites should not be disturbed during the early nesting season. Routine ROW maintenance should not affect them. Bridge or building maintenance that includes active nest sites must be scheduled outside of the breeding season, between October and February whenever possible.

For more information, see the [Falco peregrinus](#) species page on the MNFI website.

Slippershell (*Alasmidonta viridis*)

Habitat

Known to occur in the Kalamazoo River. The slippershell typically occurs in creeks and headwaters of rivers in sand or gravel substrates. Occasionally, they occur in larger rivers and lakes and in mud substrates.

Management Recommendations

The slippershell requires clear, clean water and substrates for survival. Like other mussels, threats include: siltation, poor water quality, point and non-point source pollution, and alteration of natural flow regimes. Maintenance or establishment of vegetated riparian buffers can help protect mussel habitats from these threats. Additionally, zebra mussels and other exotic species are a major threat to all mussels. Hence, control and management of exotic species also help protect native mussel species. And as with all mussels, protection of their hosts habitat is also crucial.

For more information, see the [Alasmidonta viridis](#) species page on the MNFI website.

Table 2: Occurrences of Special Concern Species and Natural Communities within 1.5 miles of Project Site

Element Category	Scientific Name	Common Name	Federal Status	State Status	G Rank	S Rank	EO Rank	First Observed Date	Last Observed Date
Animal	<i>Alasmidonta marginata</i>	Elktoe		SC	G4	S3?	E	2018-07-09	2018-07-09
Animal	<i>Alasmidonta marginata</i>	Elktoe		SC	G4	S3?	E	2019-06-24	2019-06-24
Animal	<i>Emydoidea blandingii</i>	Blanding's turtle		SC	G4	S2S3	E	2019-05-14	2019-05-14
Animal	<i>Emydoidea blandingii</i>	Blanding's turtle		SC	G4	S2S3	E	2021-06-07	2021-06-07
Animal	<i>Fontigens nickliniana</i>	Watercress snail		SC	G5	S2S3	H	1936-12-18	1936-12-18
Animal	<i>Haliaeetus leucocephalus</i>	Bald eagle		SC	G5	S4	E		

Animal	<i>Lasmigona compressa</i>	Creek heelsplitter		SC	G5	S3	E	2018-07-26	2018-07-26
Animal	<i>Lasmigona compressa</i>	Creek heelsplitter		SC	G5	S3	E	2019-07-16	2019-07-16
Animal	<i>Lasmigona costata</i>	Flutedshell		SC	G5	SNR	E	2018-07-26	2019-07-23
Animal	<i>Lasmigona costata</i>	Flutedshell		SC	G5	SNR	E	2018-09-13	2018-09-13
Animal	<i>Lasmigona costata</i>	Flutedshell		SC	G5	SNR	E	2019-07-16	2019-07-16
Animal	<i>Lepyronia angulifera</i>	Angular spittlebug		SC	G3	S3	H	1927	1927-07-08
Animal	<i>Pandion haliaetus</i>	Osprey		SC	G5	S4	E	2023-06-19	2024-07-24
Animal	<i>Pandion haliaetus</i>	Osprey		SC	G5	S4	E	2022-05-15	2023-06-19
Animal	<i>Pleurobema sintoxia</i>	Round pigtoe		SC	G4?	S3	E	2018-07-26	2018-07-26
Animal	<i>Pleurobema sintoxia</i>	Round pigtoe		SC	G4?	S3	E	2019-07-16	2019-07-16
Animal	<i>Venustaconcha ellipsiformis</i>	Ellipse		SC	G4	S3	E	2018-09-13	2018-09-13
Animal	<i>Venustaconcha ellipsiformis</i>	Ellipse		SC	G4	S3	E	2019-07-16	2019-07-16
Animal	<i>Venustaconcha ellipsiformis</i>	Ellipse		SC	G4	S3	E	2019-06-24	2019-06-24
Plant	<i>Amorpha canescens</i>	Leadplant		SC	G5	S3	C	1949	2012-SUM
Plant	<i>Amorpha canescens</i>	Leadplant		SC	G5	S3	C	1985	2009-07-02
Plant	<i>Amorpha canescens</i>	Leadplant		SC	G5	S3	E		1983
Plant	<i>Brickellia eupatorioides</i>	False boneset		SC	G5	S2	BC	2009-07-02	2009-07-02
Plant	<i>Conioselinum chinense</i>	Hemlock-parsley		SC	G5	SNR	H	1949-08-19	1949-08-19

Comments for Table 2**Elktoe (*Alasmidonta marginata*)****Habitat**

Known to occur in the Kalamazoo River. The Elktoe is found in small to large sized streams and small to medium rivers. It is a riffle species, preferring swifter currents over packed sand and gravel substrates. The Elktoe is typically only found in clean, clear water (Cummings and Mayer 1992).

Management Recommendations

The elktoe needs clean, fast-flowing water to survive. Therefore, changes to its habitat, such as river impoundment, siltation and channel disturbances, including dredging, negatively affect this species. Pollution from point (industrial and residential discharge) and non-point (siltation, herbicide and surface run-off) sources is also a threat to mussels and should be limited and monitored to insure compliance with the Clean Water Act. Control of zebra mussels is critical to preserving native mussels. It is essential to protect not only the habitat of the elktoe, but also the white sucker, northern hog sucker, shorthead redhorse, rockbass and warmouth, as they serve as hosts for the glochidia.

For more information, see the [Alasmidonta marginata](#) species page on the MNFI website.

Codes to accompany tables

State Protection Status Code Definitions

E = Endangered

T = Threatened

SC = Special concern

Federal Protection Status Code Definitions

LE = listed endangered

LT = listed threatened

LELT = partly listed endangered and partly listed threatened

PDL = proposed delist

E(S/A) = endangered based on similarities/appearance

PS = partial status (federally listed in only part of its range)

C = species being considered for federal status

Global Heritage Status Rank Definitions (G RANK)

The priority assigned by [NatureServe](#)'s national office for data collection and protection based upon the element's status throughout its entire world-wide range. Criteria not based only on number of occurrences; other critical factors also apply. Note that ranks are frequently combined.

G1 = critically imperiled globally because of extreme rarity (5 or fewer occurrences range-wide or very few remaining individuals or acres) or because of some factor(s) making it especially vulnerable to extinction.

G2 = imperiled globally because of rarity (6 to 20 occurrences or few remaining individuals or acres) or because of some factor(s) making it very vulnerable to extinction throughout its range.

G3 = Either very rare and local throughout its range or found locally (even abundantly at some of its locations) in a restricted range (e.g. a single western state, a physiographic region in the East) or because of other factor(s) making it vulnerable to extinction throughout its range; in terms of occurrences, in the range of 21 to 100.

G4 = Apparently secure globally, though it may be quite rare in parts of its range, especially at the periphery.

G5 = Demonstrably secure globally, though it may be quite rare in parts of its range, especially at the periphery.

Q = Taxonomy uncertain

State Heritage Status Rank Definitions (S RANK)

The priority assigned by the Michigan Natural Features Inventory for data collection and protection based upon the element's status within the state. Criteria not based only on number of occurrences; other critical factors also apply. Note that ranks are frequently combined.

S1 = Critically imperiled in the state because of extreme rarity (5 or fewer occurrences or very few remaining individuals or acres) or because of some factor(s) making it especially vulnerable to extirpation in the state.

S2 = Imperiled in state because of rarity (6 to 20 occurrences or few remaining individuals or acres) or because of some factor(s) making it very vulnerable to extirpation from the state.

S3 = Rare or uncommon in state (on the order of 21 to 100

occurrences). S4 = apparently secure in state, with many occurrences.

S5 = demonstrably secure in state and essentially ineradicable under present conditions.

SX = apparently extirpated from state.

EO Rank Codes

Element Occurrence (EO) ranks refer to the viability or ecological integrity of the occurrence; they provide an assessment of the likelihood that if current conditions prevail the EO will persist for a defined period of time, typically 20-100 years.

- A - Excellent estimated viability/ecological integrity
- A? - Possibly excellent estimated viability/ecological integrity
- AB - Excellent or good estimated viability/ecological integrity
- AC - Excellent, good, or fair estimated viability/ecological integrity
- B - Good estimated viability/ecological integrity
- B? - Possibly good estimated viability/ecological integrity
- BC - Good or fair estimated viability/ecological integrity
- BD - Good, fair, or poor estimated viability/ecological integrity
- C - Fair estimated viability/ecological integrity
- C? - Possibly fair estimated viability/ecological integrity
- CD - Fair or poor estimated viability/ecological integrity
- D - Poor estimated viability/ecological integrity
- D? - Possibly poor estimated viability/ecological integrity
- E - Verified extant (viability/ecological integrity not assessed)
- F - Failed to find
- F? - Possibly failed to find
- H - Historical
- H? - Possibly historical
- X - Extirpated
- X? - Possibly extirpated
- U - Unrankable
- NR - Not ranked

Section 7 Comments for Rare Species Review #5374

DWSRF project planned for the City of Battle Creek, Calhoun County, MI

Alex Booker-Dysert
Jones and Henry Engineers, Inc.
4791 Campus Drive
Kalamazoo, MI 49008

April 9, 2025

For projects involving Federal funding or a federal agency authorization

The following information is provided to assist you with Section 7 compliance of the Federal Endangered Species Act (ESA). The ESA directs all Federal agencies "to work to conserve endangered and threatened species. Section 7 of the ESA, called "Interagency Cooperation," is the means by which Federal agencies ensure their actions, including those they authorize or fund, do not jeopardize the existence of any listed species."

The project falls within the range of the following federally listed/proposed/candidate species which have been identified by the U.S. Fish and Wildlife Service (USFWS) to occur in **Calhoun County, Michigan**:

Federally Endangered

Indiana bat – there does appear to be suitable habitat within 1.5 miles of the project. Indiana bats (*Myotis sodalis*) are found only in the eastern United States and are typically confined to the southern three tiers of counties in Michigan. Indiana bats that summer in Michigan winter in caves in Indiana and Kentucky. This species forms colonies and forages in riparian and mature floodplain habitats. Nursery roost sites are usually located under loose bark or in hollows of trees near riparian habitat. Indiana bats typically avoid houses or other artificial structures and typically roost underneath loose bark of dead elm, maple and ash trees. Other dead trees used include oak, hickory and cottonwood. Foraging typically occurs over slow-moving, wooded streams and rivers as well as in the canopy of mature trees. Movements may also extend into the outer edge of the floodplain and to nearby solitary trees. A summer colony's foraging area usually encompasses a stretch of stream over a half-mile in length. Upland areas isolated from floodplains and non-wooded streams are generally avoided.

Management and Conservation: Every March, the USFWS publishes [survey guidelines](#) to assist project proponents (both Federal and non-Federal) with conservation planning for Federally listed bats in Michigan. We strongly encourage project managers and their designated representatives to use the U.S. Fish and Wildlife Service (USFWS) online planning tool [Information for Planning and Consultation](#) (IPaC) to evaluate potential effects of proposed activities on listed bats and other Federally listed species in Michigan. Projects that complete consultation or coordination through IPaC automatically adhere to the recommendations provided in these guidelines and are not required to implement any additional conservation measures for listed bats.

Snuffbox – there does appear to be suitable habitat within 1.5 miles of the project. The state and federally endangered snuffbox mussel (*Epioblasma triquetra*) inhabits rivers and streams with cobble, gravel, or sand bottoms in swift currents and usually is deeply buried in the substrate. Glochidia, the parasitic larval stage of the mussel, are released from May to mid-July. In Michigan, the only host fish known for snuffbox is the log perch (*Percina caprodes*). In other parts of their range the banded sculpin (*Cottus carolinae*) is also a known host. After completing the parasitic stage and reaching adulthood, snuffbox remain relatively sessile on the river bottom, living between 8-10 years. The best time to survey for snuffbox is April through September.

Management and Conservation: the snuffbox mussel is sensitive to river impoundment, siltation, and disturbance, due to its requirement for clean, swift current and relative immobility as an adult. To maintain the current populations in Michigan, rivers need to be protected to reduce silt loading and run-off. Maintaining or establishing vegetated riparian buffers can aid in controlling many of the threats to mussels. Control of zebra mussels is critical to preserving native

mussels. And as with all mussels, protection of their hosts habitat is also crucial. Because the life cycle of the snuffbox is inherently linked with that of the logperch in Michigan, conservation and management of this fish species is needed to ensure that of the snuffbox.

Mitchell's satyr butterfly – there does not appear to be suitable habitat within 1.5 miles of the project. The federally endangered and state endangered Mitchell's satyr butterfly (*Neonympha mitchellii mitchellii*) is restricted to calcareous wetlands known as prairie fens. In Michigan, this habitat is characterized by scattered tamaracks, poison sumac, and dogwood with a ground cover of sedges, shrubby cinquefoil, and a variety of herbaceous species with prairie affinities. Adult Mitchell's satyr butterflies are active two to three weeks each summer, with males emerging before females. Adult flight dates are from mid-June to mid-July. Larvae hibernate near the bottom of a sedge. The larval food plant is thought to be several species of sedge. The caterpillar is green with white stripes.

Management and Conservation: the primary threat to the continued survival of this species is habitat loss and modification. Many of the wetland complexes occupied currently have been altered or drained for agriculture or development. Wetland alteration is responsible for extirpating the single known satyr population in Ohio. Wetland alteration also can lead to invasion by exotic plant species such as glossy buckthorn (*Rhamnus frangula*), purple loosestrife (*Lythrum salicaria*), common buckthorn (*Rhamnus cathartica*), and the common reed (*Phragmites australis*). In addition, landscape-scale processes that may be important for maintaining suitable satyr habitat and/or creating new habitat, such as wildfires, fluctuations in hydrologic regimes, and flooding from beaver (*Castor canadensis*) activity, have been virtually eliminated or altered throughout the species' range.

Northern long-eared bat – Northern long-eared bat (*M. septentrionalis*) numbers in the northeast US have declined up to 99 percent. Loss or degradation of summer habitat, wind turbines, disturbance to hibernacula, predation, and pesticides have contributed to declines in Northern long-eared bat populations. However, no other threat has been as severe to the decline as White-nose Syndrome (WNS). WNS is a fungus that thrives in the cold, damp conditions in caves and mines where bats hibernate. The disease is believed to disrupt the hibernation cycle by causing bats to repeatedly awake thereby depleting vital energy reserves. This species was federally listed in May 2015 primarily due to the threat from WNS.

Although no known hibernacula or roost trees have been documented within 1.5 miles of the project site, this activity occurs within the designated WNS zone (i.e., within 150 miles of positive counties/districts impacted by WNS. Also, there does appear to be suitable habitat within 1.5 miles of the project.

Also called northern bat or northern myotis, this bat is distinguished from other *Myotis* species by its long ears. In Michigan, northern long-eared bats hibernate in abandoned mines and caves in the Upper Peninsula; they also commonly hibernate in the Tippy Dam spillway in Manistee County. This species is a regional migrant with migratory distance largely determined by locations of suitable hibernacula sites.

Northern long-eared bats typically roost and forage in forested areas. During the summer, these bats roost singly or in colonies underneath bark, in cavities or in crevices of both living and dead trees. Roost trees are selected based on the suitability to retain bark or provide cavities or crevices. Common roost trees in southern Lower Michigan include species of ash, elm and maple. Foraging occurs primarily in areas along woodland edges, woodland clearings and over small woodland ponds. Moths, beetles, and small flies are common food items. Like all temperate bats this species typically produces only 1-2 young per year.

Management and Conservation: Every March, the USFWS publishes [survey guidelines](#) to assist project proponents (both Federal and non-Federal) with conservation planning for Federally listed bats in Michigan. We strongly encourage project managers and their designated representatives to use the U.S. Fish and Wildlife Service (USFWS) online planning tool [Information for Planning and Consultation](#) (IPaC) to evaluate potential effects of proposed activities on listed bats and other Federally listed species in Michigan. Projects that complete consultation or coordination through IPaC automatically adhere to the recommendations provided in these guidelines and are not required to implement any additional conservation measures for listed bats.

Federally Threatened

Eastern massasauga rattlesnake (EMR) – there does not appear to be suitable habitat within 1.5 miles of the project. The project falls outside Tier 1/Tier 2 EMR habitat as designated by the U.S. Fish & Wildlife Service (USFWS). The federally threatened and state special concern Eastern massasauga rattlesnake (*Sistrurus catenatus*) is Michigan's only venomous snake and is found in a variety of wetland habitats including bogs, fens, shrub swamps, wet meadows, marshes, moist grasslands, wet prairies, and floodplain forests. Eastern massasaugas occur throughout the Lower Peninsula but are not found in the Upper Peninsula. Populations in southern Michigan are typically associated with open wetlands, particularly prairie fens, while those in northern Michigan are better known from lowland coniferous forests, such as cedar swamps. These snakes normally overwinter in crayfish or small mammal burrows often close to the groundwater level and emerge in spring as water levels rise. During late spring, these snakes move into adjacent uplands they spend the warmer months foraging in shrubby fields and grasslands in search of mice and voles, their favorite food.

Often described as “shy and sluggish”, these snakes avoid human confrontation and are not prone to strike, preferring to leave the area when they are threatened. However, like any wild animal, they will protect themselves from anything they see as a potential predator. Their short fangs can easily puncture skin and they do possess potent venom. Like many snakes, the first human reaction may be to kill the snake, but it is important to remember that all snakes play vital roles in the ecosystem. Some may eat harmful insects. Others like the massasauga consider rodents a delicacy and help control their population. Snakes are also a part of a larger food web and can provide food to eagles, herons, and several mammals.

Management and Conservation: protection of extant populations and suitable wetland and adjacent upland habitats is crucial for successful conservation of the Eastern Massasauga. Maintaining or restoring open habitat conditions is critical for this species. Fragmentation of suitable wetland-upland habitat complexes by roads or other barriers should be avoided or minimized. Land management practices such as timber harvesting, mowing, disking or prescribed burning should be conducted in such a manner so as to minimize the potential for adverse impacts to massasaugas (e.g., conducting management activities during the snakes' inactive season (November through early March) or on days when snakes are less likely to be active on the surface during the active season). Protecting suitable hibernation sites also is critical.

USFWS Section 7 Consultation Technical Assistance can be found at:

<https://www.fws.gov/service/esa-section-7-consultation>

The website offers step-by-step instructions to guide you through the Section 7 consultation process with prepared templates for documenting “no effect” as well as requesting concurrence on “may affect, but not likely to adversely affect” determinations.

Please let us know if you have questions.

Michael Sanders
Environmental Review Specialist/Zoologist
Michigan Natural Features Inventory



APPENDIX D

CITY SPECIAL PROVISIONS

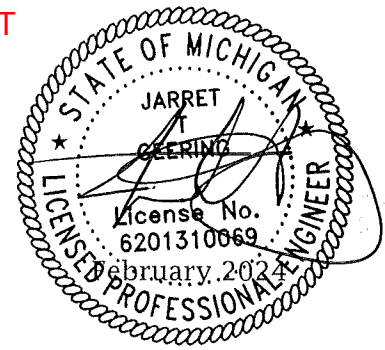
**APPROVED**

By Katelyn Reyes, P.E. at 3:55 pm, Feb 20, 2024

JTG/City of Battle Creek

I General**1 Description**

This work shall consist of excavating, installing, testing, disinfecting, and backfilling water mains and appurtenances and providing as-built plans of the completed work. The Contractor shall furnish all labor, equipment and materials necessary to properly complete the work as shown on drawings and as specified herein.

All work and materials shall be in accordance to the requirements per Section 823 of the 2020 *Standard Specifications for Construction* by the Michigan Department of Transportation.

II Construction Materials and Products**1 Shop Drawings**

- a Shop drawings and manufacturers detailed literature shall be submitted to the Engineer for approval before any work may begin. These drawings shall detail the thrust restraint design for all fittings and pipe. Restraint shall be restraint joint pipe mechanism based on "Thrust Restraint Design for Ductile Iron" Sixth Edition 2006 as published by the Ductile Iron Pipe Research Association. Thrust blocks shall not be considered for calculating restraint design. The design shall be based on 150 psi or two times the working pressure, whichever is greater.

2 Pipe and Fitting Identification

- a Each pipe, fitting or special section shall have plainly and permanently marked thereon:
 - Pipe class.
 - Thickness class.
 - Manufacturer's name or trademark.
 - On bends, the angle turned thereby.
 - Identification of specials to show proper location in line.
 - On beveled pipe, amount of bevel and point of maximum bevel.
 - Each end of each bevel end pipe, fitting, or special shall be marked with a stripe of paint, approximately 1½ inches wide and 2 feet long applied along the top centerline.
 - The Contractor shall be responsible for the handling and storing of all materials per manufacturer's recommendations and to prevent deterioration and contamination from exposure to the weather and other conditions.
 - All damaged parts upon delivery or from storage shall be replaced at no cost to the owner.

3 Ductile Iron Pipe

- a AWWA C151 minimum thickness Class 52 Pipe, cement – mortar lined and bituminous coated inside and outside in accordance with AWWA C104 and meeting NSF-61 rating.
- b Joints:
 - i. Slip-on compression type joint or mechanical joint meeting AWWA C111
 - ii. Rubber gaskets shall conform to ANSI A21.11, AWWA C111, and AWWA C115
 - iii. In contaminated areas gaskets shall be nitrile or fluoroelastomer.
- c Fittings:
 - i. Full Body meeting AWWA C110

JTG/City of Battle Creek

February 2024

- ii. Compact meeting AWWA C153
- iii. All fittings to have mechanical joints meeting AWWA C111 and restrained.

See Appendix A, City of Battle Creek Approved Material Listing for joint restraints, ductile iron pipe, and pipe fittings.

4 Valves and Boxes.

Resilient Wedge Gate Valves.

Required on 4" mains to 12" mains, or as directed by the Engineer.

- a. All gate valves shall conform to the latest revision of AWWA Standard C509 or C515 covering resilient seated gate valves. Valves shall be rated 250 psi. All ferrous components shall be ductile iron.
- b. Gate valves shall have an unobstructed waterway equal to or greater than the full nominal diameter of the valve.
- c. The valves shall be non-rising stem, opening by turning stem Left (counter clockwise) and provided with a 2" square operating nut with the word Open and an arrow cast in metal to indicate the direction to open. Operating nut shall be constructed of ductile iron and shall have four flats at the stem connection.
- d. The wedge shall be of ductile iron completely encapsulated with rubber. The wedge shall be symmetrical and seal equally well with flow in either direction.
- e. The sealing rubber shall be permanently bonded to the cast iron wedge to meet ASTM tests for rubber metal bond ASTM D429.
- f. Valves shall be supplied with o-ring seats at all joints. No flat gaskets allowed.
- g. Stems shall be cast bronze with integral collars in full compliance with AWWA. The stem stuffing box shall be o-ring seal type with 2 o-rings located above the thrust collar and 1 o-ring below. The 2 o-rings above the collar shall be replaceable with the valve fully open and at its full working pressure.
- h. There shall be 2 low torque thrust bearings located above and below the thrust collar. The stem nut shall be independent of the wedge and shall be made of solid bronze. There shall be a smooth, unobstructed waterway free of all pockets, cavities and depressions in the seat area.
- i. The body and bonnet shall be coated with fusion bonded epoxy both interior and exterior, complying with AWWA C550 and be NSF 61 approved. Each valve shall have the manufacturers' name, pressure rating and the year manufactured, cast on the body.

See Appendix A, City of Battle Creek Approved Material Listing for resilient wedge gate valves.

b Butterfly Valves.

Required on 16" mains or larger, or as directed by Engineer.

- i. Butterfly valves shall comply with the latest revision of AWWA Standard C-504 Class 150B.
- ii. Butterfly valves shall be built to withstand a 150 psi working pressure.
- iii. Butterfly valve bodies shall be cast iron ASTM A126 Class B with mechanical joint ends complete with accessories (rubber, bolts, and glands).

JTG/City of Battle Creek

February 2024

- iv. Butterfly valve discs shall be ductile iron ASTM A536 Grade 65-45-12. All internal cast iron parts exposed to flowing water shall be coated with black asphaltic.
- v. Butterfly valve body seating surface shall be stainless steel ASTM A276, Type 304. The mating seating shall be natural rubber or "Buna N Rubber" meeting the requirements of ASTM D2000. Seating shall be a 360 degree resilient seat fully field adjustable and field replaceable without valve disassembly.
- vi. Butterfly valve shafts shall be single solid stainless steel ASTM 276, Type 304. The shaft and disc shall be connected by means of O-ring sealed taper pin held in place by a self-locking nut. The disc shall be held in the center of the valve by factory set thrust rings or collars. Shaft seals shall be of O-ring type or V-type packing.
- vii. Installation is for buried service. The valve shall be key operated with a 2" square operating nut open left (counter clockwise) and shall be located on the main side nearest to the edge of road or curb.

See Appendix A, City of Battle Creek Approved Material Listing for approved product listing for butterfly valves.

c Valve Boxes.

All buried valves shall be provided with valve boxes. Valve boxes shall be cast iron, 2-piece with screw type extension sleeve adjustment and suitable for the depth of cover required by the drawings. Valve box shafts shall be 5-1/4 inches in diameter and shall have a minimum thickness at any point of 3/16 inch. Valve box bases shall encapsulate the entire valve stem assembly, but not rest directly on the valve. Covers shall be of a round plug type suitable for easy removal, and shall have cast thereon the word "WATER."

- i. All parts of valve boxes, bases and covers shall be coated by dipping in hot asphalt varnish.

See Appendix A, City of Battle Creek Approved Material Listing for approved product listing for valve box castings.

d Service boxes.

Service boxes for 1 inch curb stops shall be two-piece 6500 Series Tyler Union 95-E which has a maximum height of 64 inches. Services deeper than 64 inches must utilize one of the following extensions: Tyler 151, 152, 153, or 154.

Service box for 2 inch curb stop shall be cast iron, 2-piece with screw type extension sleeve adjustment and suitable for the depth of cover required by the drawings. Valve box shafts shall be 5-1/4 inches in diameter and shall have a minimum thickness at any point of 3/16 inch. Valve box bases shall encapsulate the entire curb stop assembly, but not rest directly on the curb stop. Covers shall be of a round plug type suitable for easy removal, and shall have cast thereon the word "WATER."

1 inch services shall be installed with a "Vadle Curb Box Lock" as per the manufactures recommendation and be included in the cost of other items.

See Appendix A, City of Battle Creek Approved Material Listing for approved product listing for valve box castings.

JTG/City of Battle Creek

February 2024

6 Fire Hydrant Assemblies.

- a. Hydrants shall conform to AWWA C502, as amended to date. All hydrants shall be “breakable” or “traffic” design, with replaceable sections or components of the barrel and stem.
- b. Hydrants shall have a compression type shut-off, opening against the pressure and which will remain closed in the event of accident, damage or breaking of the hydrant barrel.
- c. Hydrants are to have a minimum 5¼ inch valve opening with a 6 inch mechanical joint inlet and a 6 inch mechanical joint auxiliary gate valve between the water main and the hydrant. Auxiliary gate valves shall be provided with a valve box.
- d. Hydrants shall be provided with two or more drain outlets, which are part of the main valve mechanism. The drain outlets are to be tapped and the drain plugs are to be threaded brass and installed at the time of delivery. Removal of drain plugs shall be done by the Contractor prior to backfill unless groundwater is encountered or the Engineer directs otherwise. Where necessary for drainage, aggregate meeting the requirements for MDOT Class 4G, 34R, or 34G as specified in Section 902 of the MDOT 2020 Standard Specifications for Construction, shall be placed at the base of the hydrant.
- e. Hydrants shall have O-ring packing.
- f. Hydrants, including tops and nozzle caps, shall be painted chrome yellow.
- g. Hydrants shall open left (counter-clockwise). Hydrants shall have two standard 2½ inch hose nozzles and one 4½ inch pumper nozzle with National Standard Fire Hose threads and shall be equipped with caps, cap gaskets and chains.
- h. Operating nuts are to be pentagon in shape, measuring 1½ inches from flat to point. Height of the nut shall be at least 1 inch.
- i. Hydrants shall be designed so that the direction of the nozzles can be reoriented without digging up the assembly.
- j. Hydrants shall be designed so that an extension to the barrel can be added above ground without excavation. Extensions shall be available in 6 inch increments.
- k. Hydrants shall be designed so that no excavation is needed to remove the main valve and movable parts of the drain valve.
- l. The bronze valve seat shall be threaded into a bronze drain ring or shoe bushing to provide ease of removal of the valve and valve seat on any hydrant that requires removal of the valve seat to replace the valve.

See Appendix A, City of Battle Creek Approved Material Listing for approved product listing for valve box castings.

JTG/City of Battle Creek

February 2024

7 Water Service Connections.

- a. Copper pipe service connections of 1 inch or 2 inch, shall be in accordance with ASTM Specification B88, or Federal Specification WW-T-799; "Type K", soft tempered copper or HDPE pipe in accordance with ASTM F876, F877, F2023, F2657, constructed per AWWA C 904, and meet ANSI/NSF Standard 61 & 14.
- b. Plastic service connections of 1 inch or 2 inch shall be SDR 9 in accordance with ASTM D2737, constructed per AWWA C 901, and meet ANSI/NSF Standard 61. Pipe dimensions shall meet copper tubing size standards.
- c. Corporation stops shall be bronze, AWWA C-800 Table 1 standard inlet with AWWA standard outlet for compression fitting.
- d. Curb stops shall be bronze, AWWA C-800 standard for compression fittings.
- e. Service clamps for 2 inch service connections shall be of the double strap type, ductile iron, with all stainless steel or galvanized parts, similar to Romac Style 202NU.
- f. Fittings for copper water services shall be of the compression type. Soldered joints shall not be used where pipe is buried.

See Appendix A, City of Battle Creek Approved Material Listing for approved product listing for valve box castings.

8 Manhole Covers.

Covers shall meet the requirements of MDOT "Q" cover and the City of Battle Creek's Standard Water Main Detail sheet that includes the city logo and the words "WATER" imprinted into the casting.

9 Pipe Testing.

At the discretion of the Engineer, pipe shall be tested for conformity with AWWA and ASTM specifications. The Engineer may choose one pipe per 1,000 feet of construction. The entire costs of testing shall be the Contractor's responsibility, whether performed by an independent testing lab or as part of the manufacturer's quality control.

10 Disinfection Materials.

- a. **High Test Calcium Hypochlorite (HTH, "Perchlolen", "Maxochlor", "Pittchlor")**. Approved only for tablet and granular method- Powder and water shall be mixed to form a 1 percent chlorine solution (10,000 ppm), pumping solution at a constant rate into the water main while bleeding off the water at the extreme end.
- b. **Sodium Hypochlorite (Liquid Chlorine)**. - Liquid chlorine conforming to AWWA B300 may be applied to the water main much the same way as the hypochlorite solution listed above.
- c. **Chlorine Gas**. - Chlorine gas shall not be used.

III Construction Methods

1 Scope of Work

This section consists of excavation and backfill; placement of pipe, fittings and appurtenances; and disinfection of the completed water system per Section 823 of MDOT 2020 Standard Specification for Construction, 10 State Standards, AWWA C600 and C605 along with the following specifications. It is

JTG/City of Battle Creek

February 2024

the Contractor's task to proceed with the construction as rapidly and as expeditiously as possible and to present the City with a complete, sound, and operable piping system.

- a. The city will notify customer of shutoffs outside the project limit, but necessary to complete the work. The contractor will be required to notify residences within the project limits via door hangers that the city will provide, but contractor must complete the information for times and durations of shutoffs along with providing contact information for coordination of work.
- b. Contractor will be allowed to operate valves within the project limits and as designated by the Engineer until acceptance of the completed water main system.
- c. Salvaged material shall be made available to the City of Battle Creek at a designated location within the project limits or other location as agreed to in the Progress Meeting. Written notification of the material's availability shall be from the Contractor to the Project Engineer, at which the city will be given 14 days to remove the salvaged material after which it becomes the property of the Contractor. Salvage material includes, but not limited to, hydrants, manhole castings, valves, boxes, and other appurtenances.

2 Trench Excavation.

Water pipe shall be laid according to Utility Trenches detail F or G, as shown on MDOT Standard Plans R-83-C unless otherwise noted. Pedestrian crossings shall be erected and maintained by the Contractor where designated by the Engineer. The Contractor shall provide access to homes, commercial, industrial, etc. establishments as soon as backfill is completed. Said access shall always be provided during periods when the Contractor is not performing construction operations.

No trench shall be left open and unattended when pipe work is not being executed within the trench unless under an emergency in which case the trench shall be closed by fencing, barricading, or other methods until the emergency is resolved. In no case shall the trench be left open overnight or on a weekend or holiday.

Undercutting unstable soil conditions within the trench shall be per Section 402.03.A of the current MDOT Standard Specifications for Construction and as directed by the Engineer.

3 Dewatering.

Dewatering of trenches shall be included as part of the water main installation with no separate payment. Dewatering shall be performed as necessary and shall conform to Section 402 of the current MDOT Standard Specifications for Construction, with the following additional requirements.

- a. The Contractor shall perform his dewatering operations whenever groundwater conditions create an unstable trench bottom. An unstable trench bottom is defined as "Conditions that prevent placement of pipes true to line and grade."
- b. The method of dewatering will be subject to review by the Engineer.
- c. The City will be responsible for temporary service of an individual water supply where these supplies are cut off due to lowering of the water table during construction. The Contractor shall not lower the water table unnecessarily.
- d. All dewatering wells that have a bore hole diameter of two inches or more shall be plugged and abandoned by the following method or any method that has been approved in writing by the Michigan Department of Public Health, in accordance with the State of Michigan's "Groundwater Quality Control Rules, Part 4 Dewatering Wells R 325.1761," Public Act 368 of 1978.

JTG/City of Battle Creek

February 2024

- e Once the casing and screen have been removed from the bore hole, an injector pipe shall be installed in the bore hole to the bottom of the gravel pack material. Neat cement or bentonite slurry shall be pumped through the injection pipe until the material is five feet above the gravel pack material or four feet below the existing gravel level. The remainder of the bore hole shall be plugged with native soil.
- f Any water removed from the trench or the water main shall be disposed of in such a way as not to damage property, create a public nuisance or a health problem. Contaminated water removed as part of the dewatering process shall be done to MDEQ Part 201 Standards.

4 Joint Restraint.

Follow approved shop drawings and manufacturer's recommendations based on "Thrust Restraint Design for Ductile Iron" Seventh Edition 2016 as published by the Ductile Iron Pipe Research Association and AWWA Manual M23, "PVC Pipe Design and Installation". Thrust blocks may be incorporated into the restraint system, but will not be considered for calculating restraint design

5 Installation of Pipe and Fittings

Before installation, the pipe shall be inspected for defects and any section of pipe or fittings found to be defective, before or after laying, will be rejected and replaced with sound pipe without additional expense to the City.

Water pipe shall be laid according to Utility Trench Detail F or G, as specified, on MDOT Standard Plans R-83-C with a cover depth of no less than 5.5 feet. The interior of the pipe and fittings shall be thoroughly cleaned of foreign matter before being lowered into the trench and shall be kept clean during laying operations by plugging the ends or by other approved methods. When work is not in progress, the open ends of the pipe and fittings shall be securely closed so that no trench water, earth, animals, or other substances will enter the pipes.

No pipe or fittings shall be placed in water or when the trench or weather conditions are unsuitable for work except by permission of the Engineer.

The full length of each section of pipe shall rest solely upon the pipe bed, with recesses provided to accommodate the bells and joints.

Deflections from a straight line or grade, as required by vertical curves, horizontal curves, or offsets, shall not exceed tolerances recommended by the pipe manufacturer. If the alignment requires deflections in excess of the manufacturer's recommendations, special bends or a sufficient number of shorter lengths of pipe shall be furnished to provide the angular deflection required. Frequent or abrupt changes in the slope of the pipe, even if necessary to follow the existing ground surface elevations, will not be permitted.

Pipe shall be placed with bell ends facing in the direction of laying, unless otherwise approved by the Engineer.

Pipe shall be placed with at least 10-foot horizontal clearance from existing sewers and shall have a minimum clearance of 18-inches, as measured from outside edges of pipes, when crossing sewers and shall utilize one full length of water pipe centered at the crossing.

Joining of the various pipe materials and types shall be made in accordance with the manufacturer's recommendations.

JTG/City of Battle Creek

February 2024

6 Cutting Pipe

Cutting pipe for inserting valves, fittings, etc. shall be performed in a neat and workmanlike manner, without damage to the pipe or lining, and so as to leave a smooth end at right angles to the axis of the pipe.

For cast iron and ductile iron pipe, cutting shall be performed with a power saw, or a roller or shear type cutter for pipe sizes up to 20 inches in diameter. When machine cutting is not available for cutting pipe 20 inches in diameter or larger, the electric arc cutting method will be permitted, using a carbon or steel rod. Only qualified and experienced workmen shall perform this work.

For asbestos-cement pipe, cutting shall be performed by power saw, hand saw, abrasive disks or with a special asbestos-cement cutting tool. All piping cutting tools must be of the true cutting variety. Under no circumstances is the pipe to be cut with a roller or shear type cutting tool.

7 Connections to Existing Water Mains

Connections shall be made with line pressure on or off according to the Plans or Proposal. Existing pipelines shall be adequately supported during the cutting operations and prior to placement of backfill.

Prior to cutting existing pipelines, the surface of the existing pipe shall be thoroughly cleaned by wire brushing and scraping. When cut-in is made under pressure, the existing pipe surface shall be washed down with a 4 percent solution of chlorine prior to installing the cutting-in tee. All fittings, pipe, valves, etc. used in the connection that cannot be disinfected during normal water main chlorination shall be swabbed out with a 4 percent or stronger solution of chlorine, such as standard laundry bleach, during assembly. Care shall be exercised in order to prevent contamination of the existing water mains and failure to comply with this requirement will necessitate chlorination of the existing water mains at the Contractor's expense.

After the connection is made, the Contractor shall flush sufficient water through the connection to effect removal of the chlorine solution.

All valves will be turned to the open position at the final inspection.

8 Valve Boxes

The valve box shall not transmit shock or stress to the valve when the box cover is flush with the surface of the pavement or other such level as may be directed. The base section of the valve box shall be set two inches above the flanged bonnet joint of the valve and accurately centered on the valve operating nut.

9 Hydrants

Hydrants shall stand plumb and have hose nozzle parallel with the roadway, with the pumper nozzle facing the roadway.

Hydrants shall be installed in conformance with AWWA C-600 and AWWA M-17. Hydrants shall be set to the established grade, with the breakaway no more than 8 inches above the finished topsoil grade or as directed by the Engineer. Nozzles should be placed at least 20 inches above the finished topsoil grade. Hydrants set with elbow or hydrant tee shall be rotated 90 degrees to conform to the above specifications. Joint restraints shall be consistent with Section III(4) of these specifications.

At least 3 feet of horizontal clearance shall be provided around each hydrant from any above ground obstacles such as utility poles, trees, signs, fencing, walls, etc.

Hydrants must be connected to the main with a 6-inch branch and controlled by an independent gate valve. In the case of relocated four-inch hydrants, four-inch valves shall be used. This Valve on Branch

JTG/City of Battle Creek

February 2024

shall be located no less than 18 inches or greater than 36 inches from the hydrant unless otherwise shown on the plans. Each Valve on the branch shall be left open prior to pressure testing and disinfecting and shall be left open prior to final acceptance.

A drainage pit shall be placed on both sides of the bottom inlet at the drainage waste opening. The pit shall be 2 feet radial from the waste opening, at least 90 degrees in width, and 3 feet deep. The pit shall be completely filled with specified aggregate to an elevation 6 inches above the waste opening. Drainage wasting openings shall be plugged if hydrant is placed in an area of known contamination or in groundwater.

10 Water Service

A) Serving a building with a verified non Lead/Galvanized water service

All water services shall originate at and include the tap into the water main in the street with a corporation stop and terminate with the connection to the existing service with a curb stop and service box located within 7 feet outside of the property line. All services shall be tapped at the 2 o'clock or 10 o'clock positions. Services shall be installed at a depth of 5 feet below the final grade. Short services shall be installed by boring. Borings may be made by the "Augur" or "Missile" methods. Services installed under existing concrete or bituminous surfaces shall be installed by boring. Services installed under gravel surface may be by open trench or boring.

Where soil conditions in open trenches are not suitable for copper pipe, the pipe shall be embedded in Granular Material Class III and backfilled as specified.

All services shall be observed for leaks and disinfected (chlorinated) before they are covered.

Curb stops will be placed in such a way that when turned off the key position is parallel to the centerline of the right of way that the water line services.

B) Serving a building with a verified Lead/Galvanized water service.

Partial Lead service line replacements will not be allowed.

The public side of the water service shall be done in accordance to the above section 10A with the following pertaining to a private side water service;

This item shall consist of the work required to remove and replace a lead or galvanized water service on private property that is or has been connected to a public side lead service. These specifications will be in conjunction with the ANSI/AWWA C810-17 and the City's Special Provision for Water Main.

The contractor's work shall be under the supervision of a Michigan licensed plumber who will be required to obtain a permit from the City's Inspection Division.

The City of Battle Creek (City) will assist the contractor on obtaining the homeowner's consent by providing the contact information and consent documentation that must be signed by the homeowner before work can be performed. The contractor shall schedule a home visit to determine needed equipment and material. The City shall be notified of the visit, but is not required to attend. With this visit, the contractor shall investigate the service line for any improper electrical grounding and make appropriate notifications to Consumers Energy and/or Electrical Inspector. The contractor is not expected to work on improper grounding to the plumbing system.

The contractor will be expected to have contacted Miss Dig, processed plumbing permits and be ready to perform all necessary work required for replacing the private side water service within two weeks after the home visit.

JTG/City of Battle Creek

February 2024

Replacement of the water service line shall be from curb stop to the inside meter. The customer shall not be without water for more than 12-hours and will be provided by the contractor with proper flushing techniques as supplied by the City. The contractor shall have the option of open trench or trenchless methods for removing the old service and replacing with a new service of specified material. The old service shall be completely removed from curb stop to the meter and properly disposed of or recycled. Removal of the old service is included with replacement pay items listed below.

Contractor shall coordinate with City's meter shop for meter replacement if needed. Installation of a new meter, provided by the City, will be included in this work. Wiring the meter read, sealing and inspection will be by the meter shop within 24-hour notice from the contractor.

Restoration to yard and landscaping shall be included in other items. Any repairs or cleanup within the interior portion of the home shall be covered with the Project Cleanup item. The contractor will be responsible for all claims from the homeowner.

Liquidated damages will be assessed at \$50.00/day for no available water after 12-hours of no service.

Meters discovered to be in a pit shall be raise up to an acceptable level per the below Residential Meter Pit Detail and will be paid per the Relocate Water Meter from Pit pay item listed below. This item will include all necessary struts, hangers, piping and fittings for connection of the service line to the relocated meter and to existing house side plumbing.

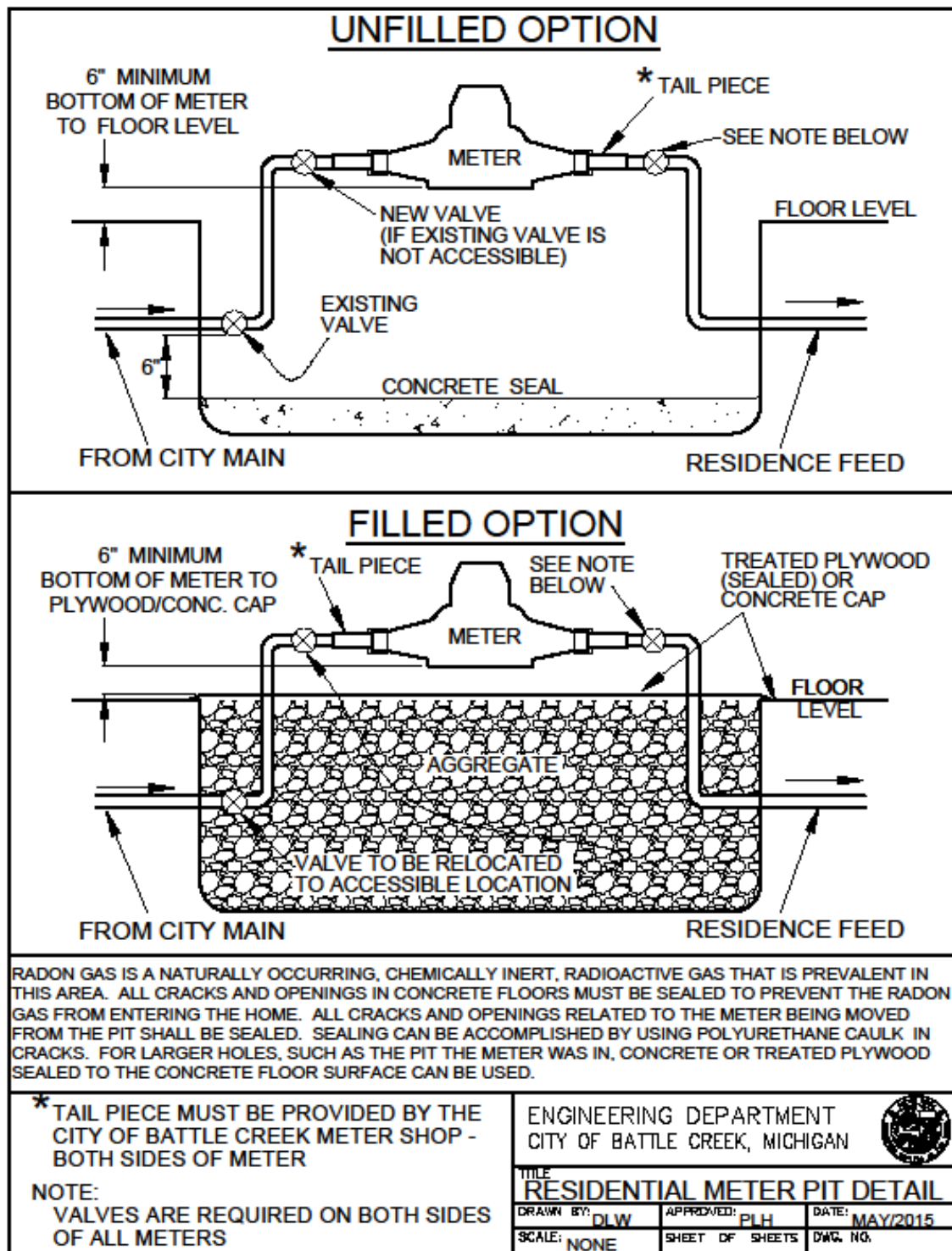

JTG/City of Battle Creek

February 2024

11 Seasonal Suspension

In the event that hazardous or nuisance conditions arise during the winter from the previous construction season's water main work, and such conditions are not corrected by the Contractor, the City shall notify the Contractor through the Engineer, in writing, that a deficiency exists and the specific location thereof. The Contractor shall, immediately upon such notification, correct the defective condition to the satisfaction of the City. Should the Contractor not correct the defective condition promptly, the City may perform the required maintenance and deduct their incurred costs from the contract price.

If the Contractor so desires, and by prior written consent of the City, he may elect not to perform such inspections and/or maintenance, due to prohibitive travel distances or shortage of off season manpower. Should the Contractor desire to initiate this exception, the City may perform the winter inspections and maintenance itself and deduct his incurred costs from the contract price.

IV Hydrostatic Testing**1 General**

The Contractor shall pretest and be satisfied that all lines are ready for testing before requesting test inspection. The Contractor shall provide all necessary equipment and perform all work required in connection with the tests.

2 Hydrostatic Testing

The test shall conform to AWWA C-600 for ductile iron pipe and or AWWA C-605 for PVC pipe and Section 823.03 U. of the 2020 Standard Specifications for Construction by MDOT for all newly laid pipe and fittings except that the test pressure shall not vary by more than 5 psi for the duration of the test. The allowable makeup water to match starting testing pressure (in inch-pound) is:

$$L=SD(\sqrt{P})/148,000$$

Where:

L = testing allowance (makeup water in gph)

S = length of pipe tested (ft)

D = nominal diameter of pipe (in.)

P = average test pressure during the hydrostatic test (measured with gauge in psi)

V Disinfection of the System**1 General**

Disinfection shall be by chlorination and/or other methods as approved by the Engineer after pressure testing and flushing. The disinfection shall conform to the current AWWA C-651 standards.

2 Chlorination

All new water lines shall be chlorinated. The Contractor shall furnish all labor, equipment, and materials necessary for effective chlorination of the water mains.

3 Materials

- a High Test Calcium Hypochlorite (HTH, "Perchlolen", "Maxochlor", "Pittchlor"). - Powder and water shall be mixed to form a 1 percent chlorine solution (10,000 ppm), pumping solution at a constant rate into the water main while bleeding off the water at the extreme end.

JTG/City of Battle Creek

February 2024

- b Liquid Chlorine. - Liquid chlorine conforming to AWWA B-301 may be applied to the water main much the same way as the hypochlorite solution listed above.
- c Chlorine Gas. - Chlorine gas shall not be used.

4 Method of Chlorination

The method of chlorination shall be in accordance with AWWA C651 and per Section 823.03(V) of the *2020 Standard Specifications for Construction* by the Michigan Department of Transportation except that prior to disinfection the flushing shall take place at a velocity of 3 feet per second and two samples shall be taken 24 hours apart for every section of pipe or 1,200 linear feet of pipe. Bacteriological samples shall be taken at the end of the main and from each branch.

VI Measurement and Payment

The complete work as measured for Water Main will be paid for at the contract unit prices for the following items (pay items). Each item includes supplying all necessary material, equipment, and labor.

Pay Item.....	Pay Unit
Hydrant, Rem	Each
Water Main, Rem	Foot
Water Main, __ inch, Cut and Plug	Each
Gate Well, Rem	Each
Water Service, Rem	Each
Fire Hydrant	Each
Gate Valve and Box, __ inch	Each
Water Main, __ inch, Tr Det __	Foot
Water Serv	Each
Water Serv, Long	Each
Water Serv, 2 inch	Foot
Gate Box, Adj, Case __	Each
Water Main Tie in	Each
Live Tap, __ inch by __ inch	Each
Pressure Test and Disinfect	Each
Water Main Tee, __ inch by __ inch	Each
Water Main Reducer, __ inch by __ inch	Each
Water Main Cross, __ inch by __ inch	Each
Water Main Bend, __ Deg, __ inch	Each
Replace Lead or Galvanized Water Service, 1 inch	Each
Replace Lead or Galvanized Water Service, 2 inch	Each
Relocate Water Meter from Pit	Each

1 General

The actual number of units of each unit price item of work actually performed may be more or less than the number stated in the Bidding Schedule of the Proposal, or included in the Contract, but no variation in the Contract unit price will be made on that account. Payment will be made only for the actual number of units incorporated in the work, or for the actual number of units of work performed, and at the Contract unit price for each such unit with measurement for payment made as defined in the following paragraphs. Measurement for payment of work done on a unit price basis will be as follows.

- A. **Hydrant, Rem.** Removing Hydrants will be paid for on an each basis. All existing hydrants will remain the property of the City and will be salvaged
- B. **Water Main, Rem.** Removing water main will be paid per foot of water main removed and will include all excavation needed and hauling from site.

JTG/City of Battle Creek

February 2024

- C. Water Main, Cut and Plug.** The unit price for water main, cut and plug includes the cost of cutting the existing water main, providing and placing the required plug and thrust blocks.
- D. Gate Well, Rem.** Removing gate wells will include complete removal of the water valve pit and all surrounding heavy, saturated material
- E. Water Service, Rem.** Removal of water service shall be from the corporation at the main to the right-of-way and will be paid for on an each basis. Salvaging existing curb boxes for the city's use shall also be included in this item
- F. Fire Hydrant.** Fire hydrants will be paid for on an each basis. The payment for fire hydrant assemblies includes the hydrant, main line by 6 inch tee, 6" resilient wedge valve and box, rodding, thrust restraint, aggregate, hydrant extension kits and other accessories necessary to complete the installation to proper grade and specifications
- G. Gate Valve and Box, __ inch.** The unit prices Gate Valve and Box, of the types and sizes required, include the cost of providing and installing the valve and valve box, complete and ready for use.
- H. Water Main**
 - a. Water Main, __inch, Tr Det __.** Water main, of the diameter, class, and trench detail specified, will be measured in place, by length in linear feet, from center to center of cross mains with no deductions in length for intermediate structures. Payment shall include any dewatering or trench bracing/sheeting necessary along with any necessary restraints. Excavation and backfill will not be measured separately but shall be included as a part of the item of water main furnished and installed. Price shall include any necessary tracer wire.
- I. Water Services**
 - b. Water Serv.** Includes the tap, corporation, saddle, curb stop, service box, tracer wire and service pipe from within 5' of the ROW to the short side of the water main.
 - c. Water Serv, Long.** Includes the tap, corporation, saddle, curb stop, service box, tracer wire and service pipe from within 5' of the ROW to the long side of the water main.
 - d. Water Serv, 2 inch.** Shall be in addition with the **Water Serv** pay item for placing service pipe and includes the saddle and attachment to the main. Tap, corporation, curb stop, tracer wire and service box from within 5' of the ROW will be included with the **Water Serv** pay item.
- J. Gate Box, Adj. Case __.** Case 1 refers to structures located in hard surfaced travel areas and unit price includes saw cutting, removing and replacing existing pavement, curb, or curb and gutter, and adjusting the water shutoff or gate box to final grade. Case 2 refers to structures located outside existing pavement, curb or curb and gutter and unit price includes restoring disturbed vegetated or sidewalk areas.
- K. Water Main Tie in.** Connection of a new water main to an existing water main will be paid on an each basis for each connection made as noted on the plans. Payment includes all items necessary to complete the work including excavation and backfill, cutting and removing existing water main, all fittings, reducers, bends, and sleeves with restraint necessary to align new main with existing main.
- L. Live Tap, __inch by __inch.** The unit price for Live Tap, of the size required, includes the cost of providing and installing the valve, tapping sleeve, all necessary restraints, and valve box, complete and ready for use. This work includes the complete live tapping procedure.
- M. Pressure Test and Disinfect.** Pressure Test and Disinfect Water Main will be paid once per location approved by the engineer. If the main fails to pass the first pressure and disinfectant tests, further tests shall be made at the Contractor's expense. Payment for flushing and disposal of the disinfectant chlorinated water in accordance with environmental regulations is included in this item.
- N. Appurtenances.** Water main tees, reducers, crosses, bends and other appurtenances shown on plans but not listed as bid items will be included with the water main items.
- O. Replace Lead or Galvanized Water Service, 1 and 2 inch.** The work for placing one or two inch water services from curb stop to meter shall be paid per each. This item will include all necessary piping and fittings for connection of the service line to the meter and to existing house side plumbing. Service tubing and fittings shall be per the City's Special Provision for

JTG/City of Battle Creek

February 2024

Water Main. Plumbing material within the building shall be as specified in the current edition of the Michigan Residential Plumbing Code.

- P. Relocate Water Meter from Pit.** Meters discovered to be in a pit shall be raised up to an acceptable level per the Residential Meter Pit Detail. This item will include all necessary struts, hangers, piping and fittings for connection of the service line to the relocated meter and to existing house side plumbing.

**CITY OF BATTLE CREEK
SPECIAL PROVISION
FOR
WATER MAIN
Approved Construction Materials & Products**

1 of 2

JTG/City of Battle Creek

February 2024

APPENDIX A		
City of Battle Creek Approved Material Listing		
Pipe and Fittings	American Cast Iron Pipe Company	Fastite Joint Pipe
	McWane Ductile	Tyton Joint Pipe
	U.S.Pipe and Foundry Company	Tyton Joint Pipe
Joint Restraints	EBAA Iron, Inc.	Mega Lugs
	Romagrip Industries	RomaGrip
Resilient Wedge Gate Valves MJ x MJ	American Flow Control	Series 2500
	Clow Water Systems Company	F6100
	East Jordan Iron Works	Flowmaster MJ x MJ
	Mueller Industries	A-2360-20
Resilient Wedge Tapping Valves	American Flow Control	2500 Series
	Clow Water Systems Company	F6114
	East Jordan Iron Works	Flowmaster MJ x Tapping
	Mueller Industries	T-2360
Resilient Wedge Cut In Valve	Clow Water Systems	F6111
	Muller Industries	C-2360
Butterfly Valves	Clow Water Systems Company	4500 Series
	Golden Anderson	GA AWWA C504 Butterfly Valve
	Pratt	Groundhog Butterfly Valve
Valve Box Castings	Tyler Union – USA only	6850 Two piece 664-S (26T & 36B)
	East Jordan Iron Works	8555 Two piece 668-S
Service Box Castings	Tyler Union – USA only	6500 Series, 95-E (30T & 39B)
	Bingham & Taylor – USA only	4901-B Series, 94-F
Curb Box Lock	JRC Supplies Inc.	The Vadle Curb Box Lock
Fire Hydrant Assemblies	American Flow Control	American Darling B-62-B-5 “Snow Model”
	East Jordan Iron Works	Watermaster 5BR250

DRAFT - FOR REVIEW AND COMMENT
CITY OF BATTLE CREEK
SPECIAL PROVISION
FOR
WATER MAIN
Approved Construction Materials & Products

2 of 2

JTG/City of Battle Creek

February 2024

Repair Clamps	Romac	Various
	Mueller	Various
Saddle-Double Strap x2"	Romac	202NU
	Mueller	DR A Series
Service Saddle Strap 1"	Romac	101S
	AY McDonald	4835A
Macro 2 Bolt Coupling	Romac Only	Various
Sleeves	Star Domestic	Various
	Tyler Union	Various
	U.S.Pipe and Foundry Company	Various
Service Line Fittings	A.Y. McDonald	Various (Must be NSF Compliant)
	Mueller	Various (Must be NSF Compliant)

DRAFT - FOR REVIEW AND COMMENT



APPENDIX E

PUBLIC PARTICIPATION



APPENDIX F

CITY RESOLUTION

If you have any questions regarding
this report, please contact:

Aaron J Davenport, PE
Senior Vice President
ADavenport@JHEng.com
Office 269-353-9650
Direct 269-743-3704



Jones & Henry
Engineers

